

♩ = 89,999954

Percussion

Jazz Guitar

Jazz Guitar

Jazz Guitar

Electric Bass

Bandoneon

Bandoneon

♩ = 89,999954

Bandoneon

Tape Sampler Keyboard [Strings]

Gunshot

6

Perc.

J. Gtr.

J. Gtr.

J. Gtr.

E. Bass

Band.

Tape Smp. Str

Gun.

10

Perc.

J. Gtr.

J. Gtr.

J. Gtr.

E. Bass

Band.

Tape Smp. Str

Gun.

15

20

25

Perc.

J. Gtr.

J. Gtr.

J. Gtr.

E. Bass

Band.

Tape Smp. Str

30

Perc.

J. Gtr.

J. Gtr.

J. Gtr.

E. Bass

Band.

Tape Smp. Str

35

40

45

Perc.

J. Gtr.

J. Gtr.

J. Gtr.

E. Bass

Band.

Tape Smp. Str

Gun.

50

Perc.

J. Gtr.

J. Gtr.

J. Gtr.

E. Bass

Band.

Band.

Band.

Tape Smp. Str

Gun.

Perc.

J. Gtr.

J. Gtr.

J. Gtr.

E. Bass

Band.

Band.

Band.

Tape Smp. Str

Gun.

59

Perc.

J. Gtr.

J. Gtr.

J. Gtr.

E. Bass

Band.

Band.

Band.

Tape Smp. Str

Gun.

64

Perc.

J. Gtr.

J. Gtr.

J. Gtr.

E. Bass

Band.

Tape Smp. Str

69

74

79

Perc.

J. Gtr.

J. Gtr.

J. Gtr.

E. Bass

Band.

Band.

Band.

Tape Smp. Str

Gun.

84

Perc.

J. Gtr.

J. Gtr.

J. Gtr.

E. Bass

Band.

Band.

Tape Smp. Str

Gun.

# Percussion

♩ = 89,999954

6

10

14

18

22

26

30

34

38

V.S.

82

86

# Jazz Guitar

♩ = 89,999954

6

10

14

18

22

26

30

34

38

V.S.

82

86

# Jazz Guitar

♩ = 89,999954

6

10

14

20

24

28

32

36

40

V.S.

44

48

52

58

62

68

72

76

80

84

88

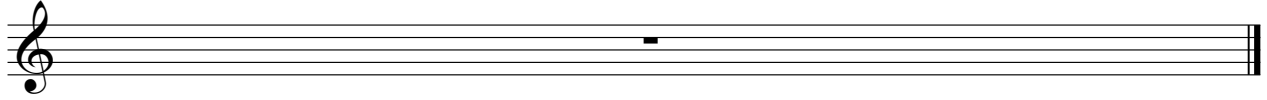

# Jazz Guitar

♩ = 89,999954

6

10

14

18

22

26

30

34

38

V.S.

Jazz Guitar

3

82

86

# Electric Bass

♩ = 89,999954

6

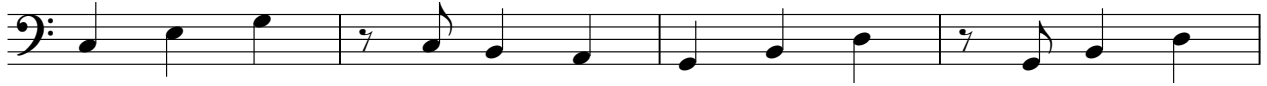

10

14

18

22

26

30

34

38

V.S.

42

46

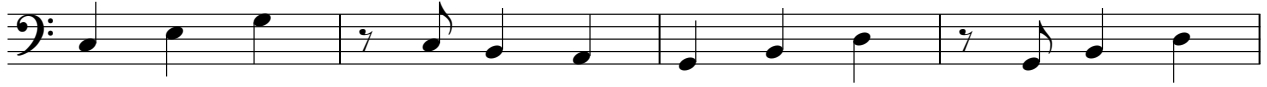

50

54

58

62

66

70

74

78

82

86

# Bandoneon

♩ = 89,999954

6

14

22

30

38

44

50

# Bandoneon

♩ = 89,999954

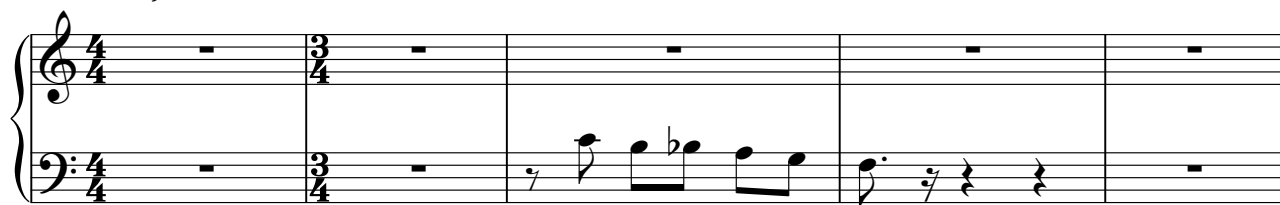

6

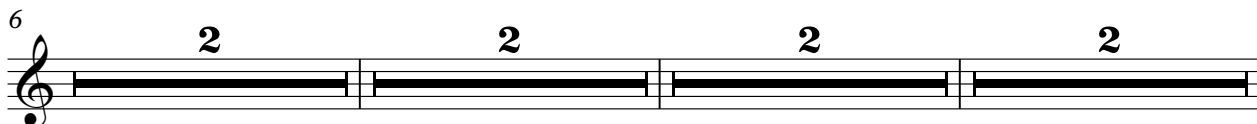

14

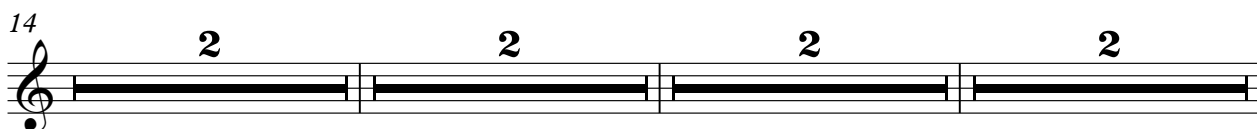

22

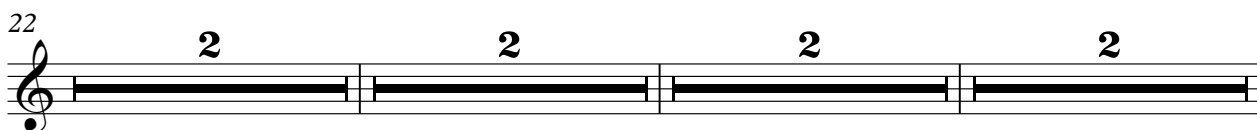

30

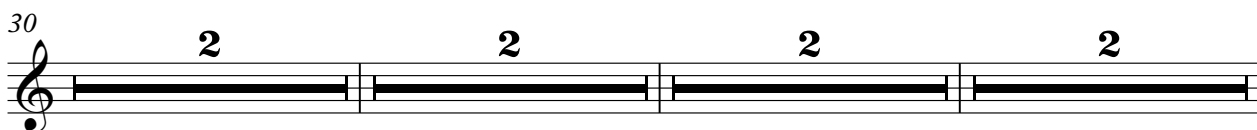

38

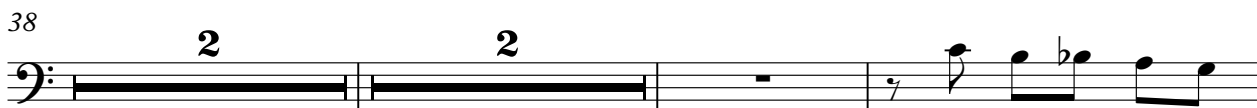

44

50

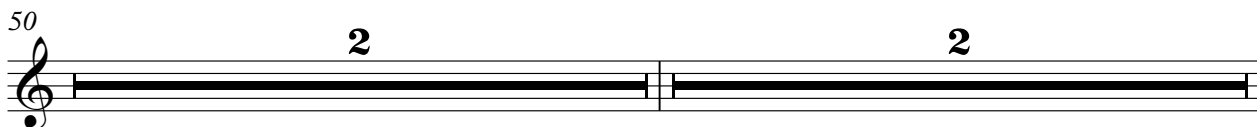

# Bandoneon

♩ = 89,999954

V.S.

Bandoneon

82

86

# Tape Sampler Keyboard [Strings]

♩ = 89,999954

6

10

16

22

26

V.S.

30

34

38

42

46

50

56

62

66

70

74

78

82

V.S.

Tape Sampler Keyboard [Strings]

86

# Gunshot

♩ = 89,999954

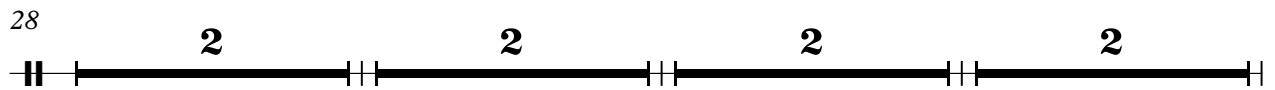
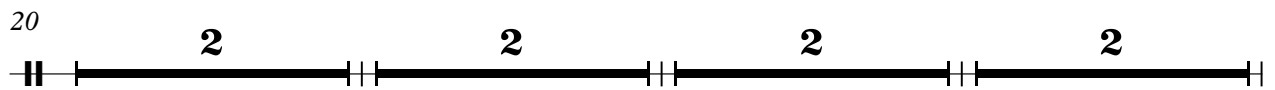
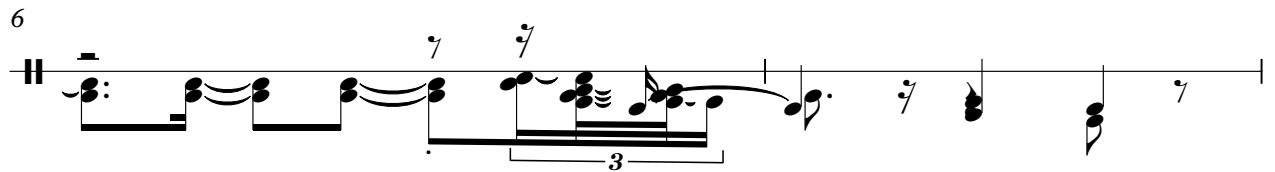

Gunshot

43

46

50

54

60

68

76

84

88