

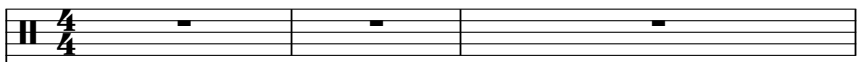

0.0"									
1.1,00									
Bella Ciao - Banda Pira Pira - Dora Nilson / vivo									

♩ = 109,999908 ♩ = 109,999908

Percussion 

Electric Guitar 

Electric Bass 

Bandoneon 

Bandoneon 

♩ = 109,999908 ♩ = 109,999908

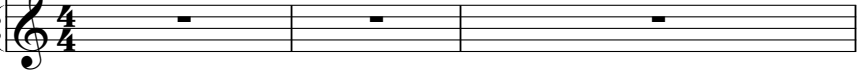
Tape Sampler Keyboard [Strings] 

.Nilson a

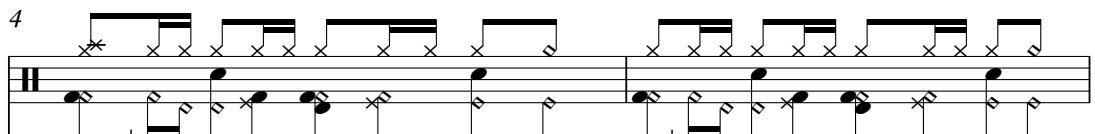

4

Perc. 

E. Gtr. 

E. Bass 

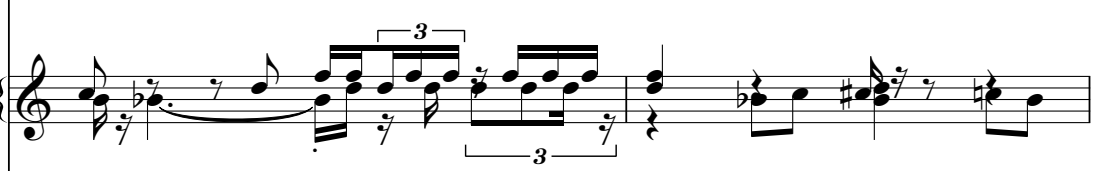
Band. 

Tape Smp. Str 

6

Perc.

E. Gtr.

E. Bass

Band.

Tape Smp. Str

8

Perc.

E. Gtr.

E. Bass

Band.

Band.

Tape Smp. Str

10

Perc.

E. Gtr.

E. Bass

Band.

Tape Smp. Str

12

Perc.

E. Gtr.

E. Bass

Band.

Tape Smp. Str

14

Perc.

E. Gtr.

E. Bass

Band.

Tape Smp. Str

16

Perc.

E. Gtr.

E. Bass

Band.

Tape Smp. Str

18

Perc.

E. Gtr.

E. Bass

Band.

Tape Smp. Str.

20

Perc.

E. Gtr.

E. Bass

Band.

Tape Smp. Str.

22

Perc. E. Gtr. E. Bass Band. Tape Smp. Str

24

Perc. E. Gtr. E. Bass Band. Tape Smp. Str

26

Perc.

E. Gtr.

E. Bass

Band.

Tape Smp. Str

28

Perc.

E. Gtr.

E. Bass

Band.

Tape Smp. Str

30

Perc.

E. Gtr.

E. Bass

Band.

Tape Smp. Str

32

Perc.

E. Gtr.

E. Bass

Band.

Tape Smp. Str

34

Perc.

E. Gtr.

E. Bass

Band.

Tape Smp. Str

36

Perc.

E. Gtr.

E. Bass

Band.

Tape Smp. Str

38

Perc.

E. Gtr.

E. Bass

Band.

Tape Smp. Str

40

Perc.

E. Gtr.

E. Bass

Band.

Tape Smp. Str

42

Perc.

E. Gtr.

E. Bass

Band.

Band.

Tape Smp. Str

44

Perc.

E. Gtr.

E. Bass

Band.

Tape Smp. Str

46

Perc.

E. Gtr.

E. Bass

Band.

Tape Smp. Str

48

Perc.

E. Gtr.

E. Bass

Band.

Tape Smp. Str

50

52

54

Perc.

E. Gtr.

E. Bass

Band.

Tape Smp. Str

56

Perc.

E. Gtr.

E. Bass

Band.

Tape Smp. Str

58

Perc.

E. Gtr.

E. Bass

Band.

Tape Smp. Str

60

Perc.

E. Gtr.

E. Bass

Band.

Tape Smp. Str

62

Perc. E. Gtr. E. Bass Band. Tape Smp. Str.

64

Perc. E. Gtr. E. Bass Band. Tape Smp. Str.

66

Perc. E. Gtr. E. Bass Band. Tape Smp. Str.

68

Perc. E. Gtr. E. Bass Band. Tape Smp. Str.

70

Perc. E. Gtr. E. Bass Band. Tape Smp. Str

72

Perc. E. Gtr. E. Bass Band. Tape Smp. Str

74

Perc. E. Gtr. E. Bass Band. Tape Smp. Str.

76

Perc. E. Gtr. E. Bass Band. Tape Smp. Str.

78

Perc.

E. Gtr.

E. Bass

Band.

Tape Smp. Str

80

Perc.

E. Gtr.

E. Bass

Band.

Band.

Tape Smp. Str

82

Perc.

E. Gtr.

E. Bass

Band.

Band.

Tape Smp. Str

84

Perc.

E. Gtr.

E. Bass

Band.

Tape Smp. Str

6

86

Perc.

E. Gtr.

E. Bass

Band.

Tape Smp. Str.

88

Perc.

E. Gtr.

E. Bass

Band.

Tape Smp. Str.

90

Perc.

E. Gtr.

E. Bass

Band.

Band.

Tape Smp. Str

92

Perc.

E. Gtr.

E. Bass

Band.

Tape Smp. Str

94

Perc.

E. Gtr.

E. Bass

Band.

Tape Smp. Str

96

Perc.

E. Gtr.

E. Bass

Band.

Tape Smp. Str

98

Perc.

E. Gtr.

E. Bass

Band.

Tape Smp. Str

100

Perc.

E. Gtr.

E. Bass

Band.

Tape Smp. Str

102

Perc.

E. Gtr.

E. Bass

Band.

Tape Smp. Str

104

Perc.

E. Gtr.

E. Bass

Band.

Tape Smp. Str

106

Perc.

E. Gtr.

E. Bass

Band.

Tape Smp. Str

108

Perc.

E. Gtr.

E. Bass

Band.

Tape Smp. Str

110

Perc. E. Gtr. E. Bass Band. Tape Smp. Str.

112

Perc. E. Gtr. E. Bass Band. Tape Smp. Str.

114

Perc.

E. Gtr.

E. Bass

Band.

Band.

Tape Smp. Str

116

Perc.

E. Gtr.

E. Bass

Tape Smp. Str

nilson@cbnet.psi.br031.35.3832.6414

Percussion

♩ = 109,999908 ♩ = 109,999908

2

6

9

11

13

16

19

22

25

27

V.S.

30

33

35

38

41

43

46

49

51

53

Percussion

56

59

62

65

67

70

73

75

78

81

V.S.

83

86

89

91

94

97

99

102

105

108

Percussion

111

114

116

Electric Guitar

♩ = 109,999908 ♩ = 109,999908

V.S.

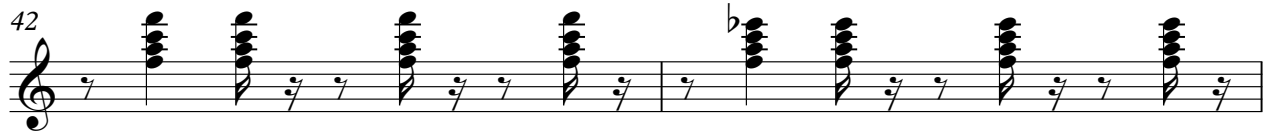
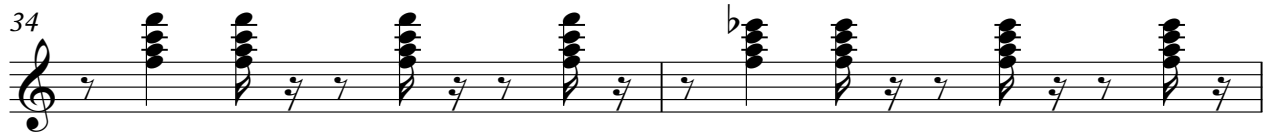

59

59

62

62

65

65

67

67

70

70

73

73

75

75

78

78

81

81

83

83

86

89

91

94

97

99

102

105

108

111

Electric Bass

♩ = 109,999908 ♩ = 109,999908

2

7

11

15

19

23

27

31

35

39

V.S.

43

47

51

55

59

63

67

71

75

79

83

87

91

95

99

104

109

113

2

Bandoneon

43

46

48

51

60

75

84

87

3

6

91

3

7

100

14

3

3

3

115

3

6

6

2

Bandoneon

♩ = 109,999908 ♩ = 109,999908

V.S.

31

34

38

41

43

53

56

Bandoneon

59

63

67

71

74

76

80

V.S.

82

84

94

97

99

103

106

109

112

113

Tape Sampler Keyboard [Strings]

♩ = 109,999908 ♩ = 109,999908

V.S.

32

35

39

43

48

51

59

64

67

71

75

81

86

V.S.

91

95

99

105

111

114
