

# Trio Parada Dura - Secretaria de Sucesso

♩ = 162,019852

Percussion

Kora

Electric Bass

Bandoneon

♩ = 162,019852

Tape Sampler Keyboard [Strings]

3

Perc.

Kora

E. Bass

Band.

Tape Smp. Str

5

Perc. Kora E. Bass Band. Tape Smp. Str

7

Perc. Kora E. Bass Band. Tape Smp. Str

9

Perc.

Kora

E. Bass

Band.

Tape Smp. Str

11

Perc.

Kora

E. Bass

Band.

Tape Smp. Str

13

Perc.

Kora

E. Bass

Band.

Tape Smp. Str

15

Perc.

Kora

E. Bass

Band.

Tape Smp. Str

17

Perc.

Kora

E. Bass

Band.

Tape Smp. Str

20

Perc.

Kora

E. Bass

Band.

Tape Smp. Str

22

Perc.

Kora

E. Bass

Band.

Tape Smp. Str

24

Perc.

Kora

E. Bass

Band.

Tape Smp. Str

26

Perc.

Kora

E. Bass

Band.

Tape Smp. Str

29

Perc.

Kora

E. Bass

Band.

Tape Smp. Str

31

Perc.

Kora

E. Bass

Band.

Tape Smp. Str

33

Perc.

Kora

E. Bass

Band.

Tape Smp. Str

35

Perc. Kora E. Bass Band. Tape Smp. Str

37

Perc. Kora E. Bass Band. Tape Smp. Str

39

Perc.

Kora

E. Bass

Band.

Tape Smp. Str

41

Perc.

Kora

E. Bass

Band.

Tape Smp. Str

43

Perc. Kora E. Bass Band. Tape Smp. Str

45

Perc. Kora E. Bass Band. Tape Smp. Str

48

Perc.

Kora

E. Bass

Band.

Tape Smp. Str

50

Perc.

Kora

E. Bass

Band.

Tape Smp. Str

52

Perc.

Kora

E. Bass

Band.

Tape Smp. Str

55

Perc.

Kora

E. Bass

Band.

Tape Smp. Str

57

Perc.

Kora

E. Bass

Band.

Tape Smp. Str

59

Perc.

Kora

E. Bass

Band.

Tape Smp. Str

61

Perc. Kora E. Bass Band. Tape Smp. Str

63

Perc. Kora E. Bass Band. Tape Smp. Str

65

Perc. Kora E. Bass Band. Tape Smp. Str

67

Perc. Kora E. Bass Band. Tape Smp. Str

69

Perc. Kora E. Bass Band. Tape Smp. Str

71

Perc. Kora E. Bass Band. Tape Smp. Str

73

Perc. Kora E. Bass Band. Tape Smp. Str

75

Perc. Kora E. Bass Band. Tape Smp. Str

77

Perc.

Kora

E. Bass

Band.

Tape Smp. Str

80

Perc.

Kora

E. Bass

Band.

Tape Smp. Str

82

Perc.

Kora

E. Bass

Band.

Tape Smp. Str

84

Perc.

Kora

E. Bass

Band.

Tape Smp. Str

86

Perc.

Kora

E. Bass

Band.

Tape Smp. Str

88

Perc.

Kora

E. Bass

Band.

Tape Smp. Str

90

Perc. Kora E. Bass Band. Tape Smp. Str

92

Perc. Kora E. Bass Band. Tape Smp. Str

94

Perc.

Kora

E. Bass

Band.

Tape Smp. Str

96

Perc.

Kora

E. Bass

Band.

Tape Smp. Str

99

Perc.

Kora

E. Bass

Band.

Tape Smp. Str

101

Perc.

Kora

E. Bass

Band.

Tape Smp. Str

103

Perc. Kora E. Bass Band. Tape Smp. Str

105

Perc. Kora E. Bass Band. Tape Smp. Str

107

Perc.

Kora

E. Bass

Band.

Tape Smp. Str

109

Perc.

Kora

E. Bass

Band.

Tape Smp. Str

111

Perc. Kora E. Bass Band. Tape Smp. Str

113

Perc. Kora E. Bass Band. Tape Smp. Str

115

Perc. Kora E. Bass Band. Tape Smp. Str

117

Perc. Kora E. Bass Band. Tape Smp. Str

119

Perc. Kora E. Bass Band. Tape Smp. Str

121

Perc. Kora E. Bass Band. Tape Smp. Str

123

Perc.

Kora

E. Bass

Band.

Tape Smp. Str

125

Perc.

Kora

E. Bass

Band.

Tape Smp. Str

127

Perc.

Kora

E. Bass

Band.

Tape Smp. Str

129

Perc.

Kora

E. Bass

Band.

Tape Smp. Str

131

Perc. Kora E. Bass Band. Tape Smp. Str

132

Perc. Kora E. Bass Band. Tape Smp. Str

134

Perc.

Kora

E. Bass

Band.

Tape Smp. Str

136

Perc.

Kora

E. Bass

Band.

Tape Smp. Str

138

Perc.

Kora

E. Bass

Band.

Tape Smp. Str

140

Perc.

Kora

E. Bass

Band.

Tape Smp. Str

142

Perc.

Kora

E. Bass

Band.

Tape Smp. Str

144

Perc.

Kora

E. Bass

Band.

Tape Smp. Str

146

Perc. Kora E. Bass Band. Tape Smp. Str

148

Perc. Kora E. Bass Band. Tape Smp. Str

150

Perc. Kora E. Bass Band. Tape Smp. Str

152

Perc. Kora E. Bass Band. Tape Smp. Str

154

Perc. Kora E. Bass Band. Tape Smp. Str

156

Perc. Kora E. Bass Band. Tape Smp. Str

158

Perc. Kora E. Bass Band. Tape Smp. Str

159

Perc. Kora E. Bass Band. Tape Smp. Str

160

Perc. Kora E. Bass Band. Tape Smp. Str

162

Perc. Kora E. Bass Band. Tape Smp. Str

164

Perc. Kora E. Bass Band. Tape Smp. Str

166

Perc. Kora E. Bass Band. Tape Smp. Str

168

Perc.

Kora

E. Bass

Band.

Tape Smp. Str

170

Perc.

Kora

E. Bass

Band.

Tape Smp. Str

172

Perc.

Kora

E. Bass

Band.

Tape Smp. Str

174

Perc.

Kora

E. Bass

Band.

Tape Smp. Str

176

Perc. Kora E. Bass Band. Tape Smp. Str

178

Perc. Kora E. Bass Band. Tape Smp. Str

180

Perc.

Kora

E. Bass

Band.

Tape Smp. Str

182

Perc.

Kora

E. Bass

Band.

Tape Smp. Str

184

Perc.

Kora

E. Bass

Band.

Tape Smp. Str

186

Perc.

Kora

E. Bass

Band.

Tape Smp. Str

188

Perc.

Kora

E. Bass

Band.

Tape Smp. Str

190

Perc.

Kora

E. Bass

Band.

Tape Smp. Str

192

Perc.

Kora

E. Bass

Band.

Tape Smp. Str

194

Perc.

Kora

E. Bass

Band.

Tape Smp. Str

196

Perc.

Kora

E. Bass

Band.

Tape Smp. Str

198

Perc.

Kora

E. Bass

Band.

Tape Smp. Str

200

Perc.

Kora

E. Bass

Band.

Tape Smp. Str

202

Perc.

Kora

E. Bass

Band.

Tape Smp. Str

204

Perc.

Kora

E. Bass

Band.

Tape Smp. Str

206

Perc.

Kora

E. Bass

Band.

Tape Smp. Str

# Trio Parada Dura - Secretaria de Sucesso

## Percussion

$\text{♩} = 162,019852$

5

9

13

17

21

25

29

33

37

V.S.

41

45

49

53

57

61

65

69

73

77

81

85

89

93

97

102

106

110

114

118

V.S.

122

126

130

134

138

142

146

150

154

158

162

166

170

174

178

182

186

190

194

198

V.S.

6

Percussion

202

205

# Trio Parada Dura - Secretaria de Sucesso

Kora

♩ = 162,019852

6

11

15

20

25

30

35

40

45

V.S.

49

54

59

64

69

74

79

84

89

94

99

104

109

114

118

122

126

129

132

135

49

54

59

63

68

73

78

83

88

93

98

104

109

114

119

124

129

134

139

143

V.S.

148

153

158

162

167

172

177

182

187

192

196

200

204

Bandoneon

Trio Parada Dura - Secretaria de Sucesso

♩ = 162,019852

5

8

11

15

19

22

25

V.S.

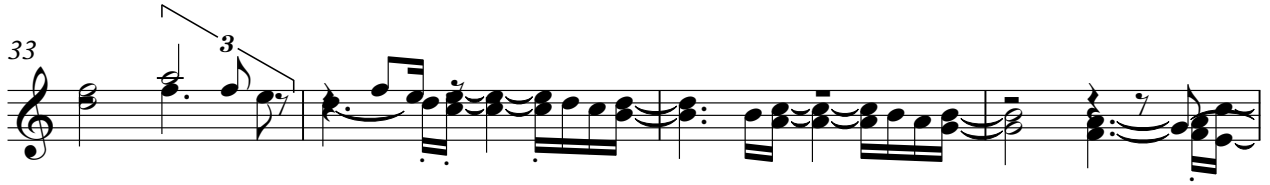
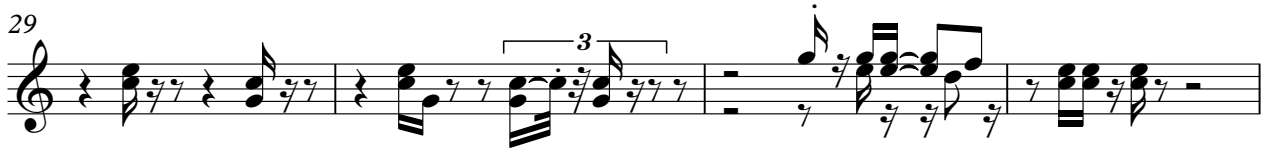

60

63

66

69

73

78

82

85

V.S.

Bandoneon

89

92

95

99

102

104

107

110

136

139

142

145

148

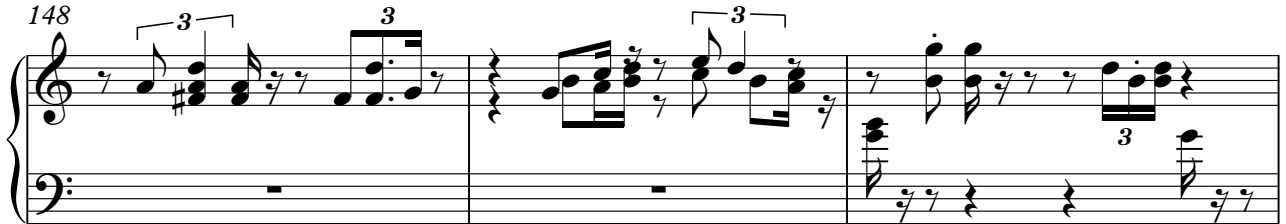

151

154

157

159

6

161

164

167

170

173

176

179

V.S.

182

185

188

191

194

197

200

203

205

68

73

80

87

93

100

105

112

119

123

129

135

139

143

148

153

159

V.S.

164

169

175

180

186

192

198

202
