

Trio Parada Dura - Um Homem e Duas Mulheres

♩ = 157,999939

6

18

21

Perc.

J. Gtr.

J. Gtr.

E. Bass

Band.

Band.

Vla.

Nos brazos a tra

na esposa eu penso A outra me

Perc.

J. Gtr.

J. Gtr.

E. Bass

Band.

Band.

Vla.

Perc.

J. Gtr.

J. Gtr.

E. Bass

Band.

Band.

Vla.

Perc. A minha esposa

J. Gtr.

J. Gtr.

E. Bass

Band.

Band.

Vln.

47

seu mundo la fora

Perc.

J. Gtr.

J. Gtr.

E. Bass

Band.

Band.

Vla.

Perc.

J. Gtr.

J. Gtr.

E. Bass

Band.

Band.

Vla.

61

Perc.  Dando conforto

J. Gtr. 

J. Gtr. 

E. Bass 

Band. 

Band. 

Vla. 

amor e Guarida

Perc.

J. Gtr.

J. Gtr.

E. Bass

Band.

Band.

Vla.

65

Perc.

J. Gtr.

J. Gtr.

E. Bass

Band.

Band.

Vla.

67

Perc.

J. Gtr.

J. Gtr.

E. Bass

Band.

Band.

Vla.

Perc.

J. Gtr. *metam* *com* *a minha vida*

J. Gtr.

E. Bass

Band.

Band.

Vla.

Perc.

J. Gtr.

J. Gtr.

E. Bass

Band.

Band.

Vla.

77

Perc.

J. Gtr.

J. Gtr.

E. Bass

Band.

Vla.

81

Perc.

J. Gtr.

J. Gtr.

E. Bass

Band.

Vla.

Musical score for Percussion (Perc.), J. Gtr., E. Bass, and Vlna. The score includes lyrics: "a vidque eu quero".

The score is written for Percussion (Perc.), J. Gtr., E. Bass, and Vlna. The lyrics are: "a vidque eu quero".

The Percussion part features a complex rhythmic pattern with various note values and rests. The J. Gtr. part consists of two staves, with the upper staff playing chords and the lower staff playing a melodic line. The E. Bass part features a simple bass line with long notes. The Vlna. part features a complex melodic line with various note values and rests.

96

Perc.

J. Gtr.

J. Gtr.

E. Bass

Band.

Band.

Vla.

99

Perc.

J. Gtr.

J. Gtr.

E. Bass

Band.

Band.

Vla.

106

Perc.

J. Gtr.

J. Gtr.

E. Bass

Band.

Band.

Vla.

109

Perc.

J. Gtr.

J. Gtr.

E. Bass

Band.

Band.

Vla.

Perc. 

J. Gtr. 
Duas mulheres gostando de mim

J. Gtr. 

E. Bass 

Band. 
3

Band. 

Vla. 

Perc. 

J. Gtr. 
O amor em casa

J. Gtr. 

E. Bass 

Band. 

Band. 
3 3 3

Vla. 
3

Perc. *nao que que acabe o andar*

J. Gtr.

J. Gtr.

E. Bass

Band.

Band.

Vla.

Perc. Tenho condicoes

J. Gtr.

J. Gtr.

E. Bass

Band.

Band.

Vla.

130

Perc.

J. Gtr. *ter* *das* *mulheres* *Danfôrto*

J. Gtr.

E. Bass

Band.

Band.

Vla.

133

Perc.

J. Gtr. *amor* *Guarida*

J. Gtr.

E. Bass

Band.

Band.

Vla.

140

Perc.

voces naõe metam com minha

J. Gtr.

J. Gtr.

E. Bass

Band.

Band.

Vla.

143

Perc.

vida

J. Gtr.

J. Gtr.

E. Bass

Band.

Band.

Vla.

Percussion

Trio Parada Dura - Um Homem e Duas Mulheres

♩ = 157,999939

adimusic@matrix.com.br 0xx

6

10

14

18

Meu amor La

22

erasa e bastante grande Meu amor la

26

fora tambem e imenso Nos bracosda

30

esposa eu penso naoutra Nos bracos

34

datra na esposau penso A outra me

38

disse assim dessejeito Querido nao deixe

V.S.

42

da sua hora A minha esposa

46

disse a mesma coisa Querido não deixe

50

seu mundo lá fora

54

Tenho condições

58

ter duas mulheres Dando conforto

62

amor e Guarida Parentes e amigos

66

eu peço um favor vocês não se

70

metam com a minha

74

78

82

86

90

Estando

94

a vida que eu quero Na face da terra

98

sou um homem feliz Casei com uma

102

no altar da vida Casei com a outra

106

no altar da matriz Rainha vida

110

e um mar de rosas Duas mulheres

114

gostando de mim O amor em casa

118

nao que me acabe o amor fora

V.S.

122

naopode tefim

126

Tenhcondidees

130

ter duaslheres Dãndorto

134

amor Guarida Parentes amigos

138

eupeco ufavor voces nae metam

142

com minha vida

146

150

2

♩ = 157,999939

42

46

50

54

58

62

66

70

74

78

♩ = 157,999939

2

6

10

14

18

22

26

30

34

38

82

86

90

94

98

102

106

110

114

118

V.S.

122

126

130

134

138

142

146

150

Electric Bass

Trio Parada Dura - Um Homem e Duas Mulheres

♩ = 157,999939

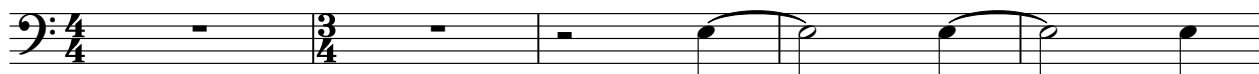

70

78

86

94

102

110

118

126

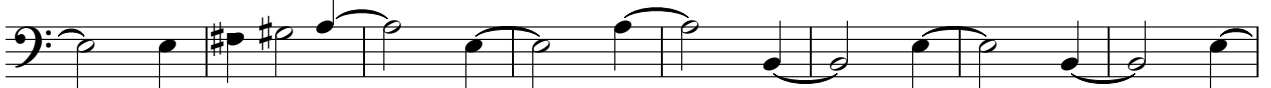

134

142

150

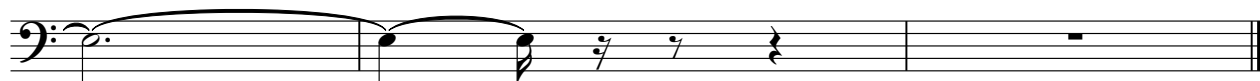

Bandoneon

Trio Parada Dura - Um Homem e Duas Mulheres

♩ = 157,999939

4 4 4

14 4

22

26 3

30

33 3

35

38 3

V.S.

41

45

48

51

54

58

61

65

69

72

78

86

90

94

98

102

105

108

111

114

117

121

124

126

130

134

137

140

V.S.

142

146

150

Bandoneon

Trio Parada Dura - Um Homem e Duas Mulheres

♩ = 157,999939

6

10

14

18

22

26

30

V.S.

34

38

42

45

48

53

57

Bandoneon

60

62

65

69

74

78

82

86

90

94

98

102

106

110

114

118

121

124

127

130

133

136

138

142

V.S.

146

150

Viola

Trio Parada Dura - Um Homem e Duas Mulheres

♩ = 157,999939

6

10

14

18

22

26

30

34

38

V.S.

42

46

50

54

58

62

65

67

70

74

Viola

78

82

85

89

93

98

102

106

110

114

118

122

126

130

134

138

142

146

150