

Trio Parada Dura e Barrerito - To Vendo Tudo

0.0"
1.1,00
StudioVirtual@ig.com.br - http://studiovirtualmidi.cjb.net - Tel:(31)3352-7444

♩ = 160,000000

6

Perc.

J. Gtr.

E. Gtr.

E. Bass

Band.

Band.

Syn. Str.

9

Perc.

J. Gtr.

E. Gtr.

E. Bass

Band.

Band.

Syn. Str.

11

14

16

18

21

Perc.

J. Gtr.

E. Gtr.

E. Bass

Syn. Str.

24

Perc.

J. Gtr.

E. Gtr.

E. Bass

Syn. Str.

6

27

Perc.

J. Gtr.

E. Gtr.

E. Bass

Syn. Str.

30

Perc.

J. Gtr.

E. Gtr.

E. Bass

Syn. Str.

33

Perc.

J. Gtr.

E. Gtr.

E. Bass

Syn. Str.

36

Perc.

J. Gtr.

E. Gtr.

E. Bass

Syn. Str.

8

39

Perc.

J. Gtr.

E. Gtr.

E. Bass

Syn. Str.

42

Perc.

J. Gtr.

E. Gtr.

E. Bass

Syn. Str.

45

Perc.

J. Gtr.

E. Gtr.

E. Bass

Band.

Syn. Str.

48

Perc.

J. Gtr.

E. Gtr.

E. Bass

Band.

Syn. Str.

50

Perc. J. Gtr. E. Gtr. E. Bass Band. Band. Syn. Str.

53

Perc. J. Gtr. E. Gtr. E. Bass Band. Band. Syn. Str.

55

58

60

62

65

Perc.

J. Gtr.

E. Gtr.

E. Bass

Syn. Str.

68

Perc.

J. Gtr.

E. Gtr.

E. Bass

Syn. Str.

71

Perc.

J. Gtr.

E. Gtr.

E. Bass

Syn. Str.

74

Perc.

J. Gtr.

E. Gtr.

E. Bass

Syn. Str.

77

Perc.

J. Gtr.

E. Gtr.

E. Bass

Syn. Str.

80

Perc.

J. Gtr.

E. Gtr.

E. Bass

Syn. Str.

83

Perc.

J. Gtr.

E. Gtr.

E. Bass

Syn. Str.

86

Perc.

J. Gtr.

E. Gtr.

E. Bass

Syn. Str.

89

91

93

Perc.

J. Gtr.

E. Gtr.

E. Bass

Band.

Band.

Syn. Str.

95

Perc.

J. Gtr.

E. Gtr.

E. Bass

Band.

Band.

Syn. Str.

97

Perc.

J. Gtr.

E. Gtr.

E. Bass

Band.

Band.

Syn. Str.

99

Perc.

J. Gtr.

E. Gtr.

E. Bass

Syn. Str.

102

Perc.

J. Gtr.

E. Gtr.

E. Bass

Syn. Str.

105

108

111

Perc.

J. Gtr.

E. Gtr.

E. Bass

Syn. Str.

114

Perc.

J. Gtr.

E. Gtr.

E. Bass

Syn. Str.

117

Perc.

J. Gtr.

E. Gtr.

E. Bass

Syn. Str.

120

Perc.

J. Gtr.

E. Gtr.

E. Bass

Syn. Str.

24

123

Perc.

J. Gtr.

E. Gtr.

E. Bass

Syn. Str.

126

Perc.

J. Gtr.

E. Gtr.

E. Bass

Syn. Str.

129

Perc.

J. Gtr.

E. Gtr.

E. Bass

Syn. Str.

131

Perc.

J. Gtr.

E. Gtr.

E. Bass

Band.

Syn. Str.

Trio Parada Dura e Barrerito - To Vendo Tudo

Percussion

♩ = 160,000000

V.S.

43

47

51

55

59

63

68

73

78

82

Percussion

86

90

94

98

103

107

111

115

119

123

V.S.

4

Percussion

127

130

♩ = 160,000000

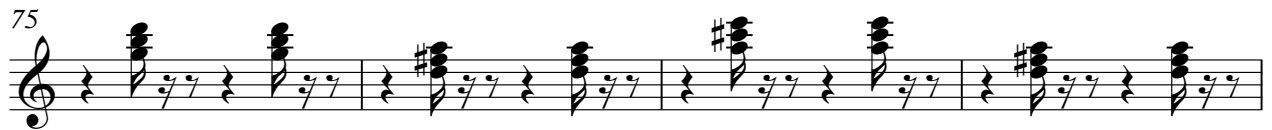
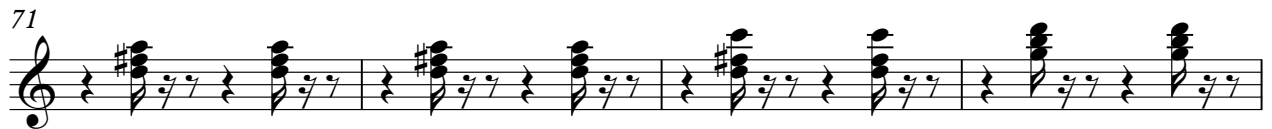

Trio Parada Dura e Barrerito - To Vendo Tudo

Electric Guitar

♩ = 160,000000

V.S.

64

67

70

73

76

79

82

85

88

91

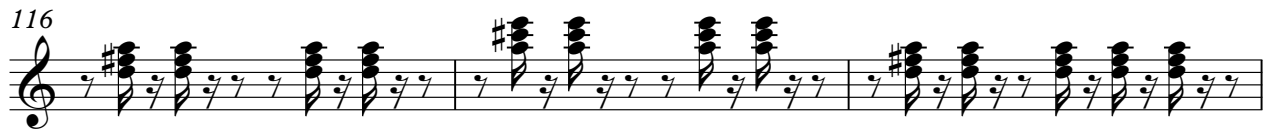

125

128

130

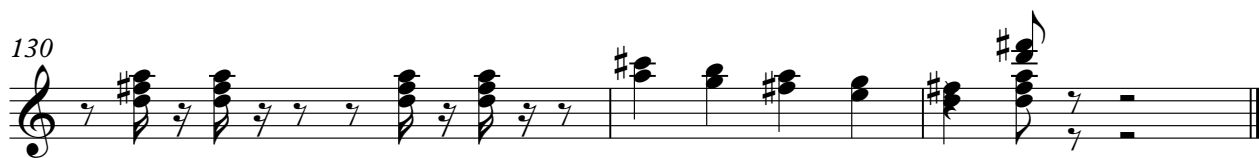

5-string Electric Bass

Trio Parada Dura e Barrerito - To Vendo Tudo

♩ = 160,000000

2

7

12

17

22

27

32

37

42

47

V.S.

52

56

61

66

71

76

81

85

90

95

100

105

109

114

118

123

128

Bandoneon

Trio Parada Dura e Barrerito - To Vendo Tudo

♩ = 160,000000

46

3

49

3

52

3

55

3

58

3

61

3

27

90

3

93

3

96

98

131

Bandoneon

Trio Parada Dura e Barrerito - To Vendo Tudo

♩ = 160,000000

5 3

11 3 35

51 3 3

59 33 33

95 36

Trio Parada Dura e Barrerito - To Vendo Tudo

Synth Strings

♩ = 160,000000

2

9

17

25

32

39

47

55

62

70

V.S.

Synth Strings

77

85

93

101

109

117

124

129
