

roggs - Love Is All Around

♩ = 84,000671 ♩ = 84,000671

Bass Flute

Alto Saxophone

Percussion

Jazz Guitar

Electric Guitar

Electric Guitar

Kora

Electric Bass

Rock Organ

Tape Sampler Keyboard [Strings]

Pad 7 (Halo)

♩ = 84,000671 ♩ = 84,000671

Violin

Violoncello

Solo

4

Perc.

J. Gtr.

E. Gtr.

E. Gtr.

Kora

E. Bass

Organ

Vc.

6 $\text{♩} = 80, \text{000000671}$

Alto Sax.

Perc.

J. Gtr.

E. Gtr.

E. Gtr.

Kora

E. Bass

Organ

Pad 7

$\text{♩} = 80, \text{000000671}$

Vc.

Solo

9

Alto Sax.

Perc.

Kora

E. Bass

Pad 7

Solo

11

Alto Sax.

Perc.

Kora

E. Bass

Pad 7

Solo

13

B. Fl.

Alto Sax.

Perc.

Kora

E. Bass

Pad 7

Solo

Detailed description of the musical score for measures 13 and 14:

15

B. Fl.

Alto Sax.

Perc.

Kora

E. Bass

Organ

Pad 7

Vc.

Solo

16

B. Fl.

Alto Sax.

Perc.

Kora

E. Bass

Organ

Pad 7

Vc.

Solo

17

B. Fl.

Alto Sax.

Perc.

J. Gtr.

Kora

E. Bass

Organ

Pad 7

Vc.

Solo

18

B. Fl.

Alto Sax.

Perc.

J. Gtr.

Kora

E. Bass

Organ

Pad 7

Vc.

Solo

19

B. Fl.

Alto Sax.

Perc.

J. Gtr.

Kora

E. Bass

Organ

Pad 7

Vc.

Solo

20

B. Fl.

Alto Sax.

Perc.

Kora

E. Bass

Organ

Pad 7

Vc.

Solo

6 6 6 6

21

B. Fl.

Alto Sax.

Perc.

Kora

E. Bass

Organ

Pad 7

Vc.

Solo

22

Alto Sax.

Perc.

J. Gtr.

E. Gtr.

Kora

E. Bass

Organ

Pad 7

Vc.

Solo

- Alto Sax.**: A melodic line starting with a quarter note, followed by two eighth notes, and a dotted quarter note.
- Perc.**: A rhythmic pattern with a series of 'x' marks above the staff, indicating hits, and a few notes below.
- J. Gtr.**: A guitar part with a few chords and a slash indicating a continuation.
- E. Gtr.**: An electric guitar part with a few notes and a slash.
- Kora**: A Kora part with a melodic line and a triplet of notes.
- E. Bass**: An electric bass part with a melodic line and a slash.
- Organ**: An organ part with a repeating sixteenth-note pattern, indicated by a '6' below the staff.
- Pad 7**: A pad part with a long, sustained note.
- Vc.**: A violin part with a long, sustained note.
- Solo**: A solo part with a melodic line and a long note at the end.

23

B. Fl.

Alto Sax.

Perc.

J. Gtr.

E. Gtr.

E. Gtr.

Kora

E. Bass

Organ

Pad 7

Vc.

Solo

25

B. Fl.

Alto Sax.

Perc.

J. Gtr.

E. Gtr.

E. Bass

Organ

Vc.

Solo

27

B. Fl.

Alto Sax.

Perc.

J. Gtr.

E. Gtr.

E. Gtr.

E. Bass

Organ

Vc.

Solo

29

B. Fl.

Alto Sax.

Perc.

J. Gtr.

E. Gtr.

E. Bass

Organ

Vln.

Vc.

Solo

31

B. Fl.

Alto Sax.

Perc.

J. Gtr.

E. Gtr.

E. Bass

Vln.

Vc.

Solo

33

Perc.

J. Gtr.

E. Bass

Vln.

Vc.

Solo

35

Alto Sax.

Perc.

J. Gtr.

E. Bass

Vln.

Vc.

Solo

37

Alto Sax.

Perc.

Kora

E. Bass

Solo

39

Alto Sax.

Perc.

Kora

E. Bass

Tape Smp. Str

Solo

41

Alto Sax.

Perc.

Kora

E. Bass

Solo

43

B. Fl.

Alto Sax.

Perc.

Kora

E. Bass

Tape Smp. Str

Solo

45

B. Fl.

Alto Sax.

Perc.

Kora

E. Bass

Organ

Pad 7

Vc.

Solo

46

B. Fl.

Alto Sax.

Perc.

Kora

E. Bass

Organ

Pad 7

Vc.

Solo

47

B. Fl.

Alto Sax.

Perc.

Kora

E. Bass

Organ

Tape Smp. Str

Pad 7

Vc.

Solo

48

B. Fl.

Alto Sax.

Perc.

Kora

E. Bass

Organ

Tape Smp. Str.

Pad 7

Vc.

Solo

49

B. Fl.

Alto Sax.

Perc.

Kora

E. Bass

Organ

Pad 7

Vc.

Solo

50

B. Fl.

Alto Sax.

Perc.

Kora

E. Bass

Organ

Pad 7

Vc.

Solo

51

B. Fl.

Alto Sax.

Perc.

Kora

E. Bass

Organ

Pad 7

Vc.

Solo

52

Alto Sax.

Perc.

J. Gtr.

E. Gtr.

Kora

E. Bass

Organ

Pad 7

Vc.

Solo

53

B. Fl.

Alto Sax.

Perc.

J. Gtr.

E. Gtr.

E. Gtr.

Kora

E. Bass

Organ

Pad 7

Vc.

Solo

55

B. Fl.

Alto Sax.

Perc.

J. Gtr.

E. Gtr.

E. Bass

Organ

Vc.

Solo

57

B. Fl.

Alto Sax.

Perc.

J. Gtr.

E. Gtr.

E. Gtr.

E. Bass

Organ

Vc.

Solo

59

B. Fl.

Alto Sax.

Perc.

J. Gtr.

E. Gtr.

E. Bass

Organ

Vln.

Vc.

Solo

61

B. Fl.

Alto Sax.

Perc.

J. Gtr.

E. Gtr.

E. Gtr.

E. Bass

Organ

Vln.

Vc.

Solo

63

Alto Sax.

Perc.

J. Gtr.

E. Gtr.

E. Gtr.

E. Bass

Organ

Vln.

Vc.

Solo

65 ♩ = 85,000282

Alto Sax.

Perc.

J. Gtr.

E. Gtr.

E. Gtr.

E. Bass

♩ = 85,000282

Vln.

Vc.

Solo

67

Alto Sax.

Perc.

J. Gtr.

E. Gtr.

E. Bass

Vln.

Vc.

Solo

69

B. Fl.

Alto Sax.

Perc.

J. Gtr.

E. Gtr.

E. Bass

Vln.

Vc.

Solo

71

B. Fl.

Alto Sax.

Perc.

J. Gtr.

E. Gtr.

E. Gtr.

E. Bass

Vln.

Vc.

Solo

73

B. Fl.

Alto Sax.

Perc.

J. Gtr.

E. Gtr.

E. Gtr.

E. Bass

Vln.

Vc.

Solo

75

B. Fl.

Perc.

J. Gtr.

E. Gtr.

E. Gtr.

E. Bass

Vln.

Vc.

Solo

77

B. Fl.

Alto Sax.

Perc.

J. Gtr.

E. Gtr.

E. Gtr.

E. Bass

Vln.

Vc.

Solo

78

B. Fl.

Alto Sax.

Perc.

J. Gtr.

E. Gtr.

E. Gtr.

E. Bass

Vln.

Vc.

Solo

80

B. Fl.

Alto Sax.

Perc.

J. Gtr.

E. Gtr.

E. Gtr.

E. Bass

Vln.

Vc.

Solo

82

B. Fl.

Alto Sax.

Perc.

J. Gtr.

E. Gtr.

E. Gtr.

E. Bass

Vln.

Vc.

Solo

84

B. Fl.

Alto Sax.

Perc.

J. Gtr.

E. Gtr.

E. Gtr.

E. Bass

Vln.

Vc.

Solo

3

86 ♩ = 82,002388000000 ♩ = 76,070360237 ♩ = 85,000282

Alto Sax.

Perc.

J. Gtr.

E. Gtr.

E. Gtr.

E. Bass

Vln.

Vc.

Solo

roggs - Love Is All Around

Bass Flute

♩ = 84,000671 ♩ = 84,000671 ♩ = 80,000000 ♩ = 84,000671

4 8 2 11 4

16 20 26 29 33 47 51 56 60

♩ = 83,190,999,008

69

74

78

82

84

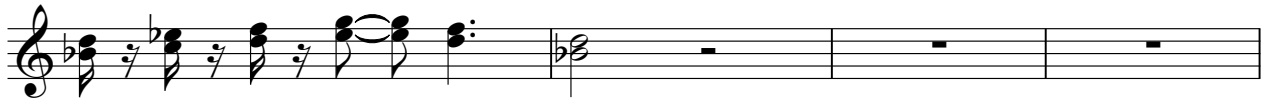

♩ = 82, 80, 88, 90, 92, 94, 96, 98, 100, 102, 104, 106, 108, 110, 112, 114, 116, 118, 120

88

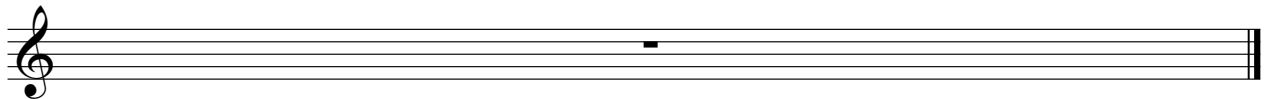

roggs - Love Is All Around
Alto Saxophone

♩ = 84,000671 ♩ = 84,000671 ♩ = 80,000000671

4

9

14

18

22

26

29

3

36

40

44

48

52

56

60

64

$\text{♩} = 83,000183 \quad \text{♩} = 80,000380$

68

72

78

83

♩ = 82, 80, 86, 90, 76, 78, 80, 232

88

roggs - Love Is All Around

Percussion

♩ = 84,000671 ♩ = 84,000671

6 ♩ = 80,000671

10

14

18

22

26

30

34

38

V.S.

Percussion

42

46

50

54

58

62

$\text{♩} = 83,001,800,0840,0079,0000,3885,000282$

66

70

74

78

Percussion

82

85

88

roggs - Love Is All Around
Jazz Guitar

♩ = 84,000671 ♩ = 84,000671 ♩ = 80,00000067

7 **10** **2**

22

27

31

35

37 **15**

54

58

62

♩ = 83,60000084,00000038 85,000282

66

69

73

76

79

82

85

♩ = 82,000000000 ♩ = 76,000351 ♩ = 70,000237 = 85,000282

88

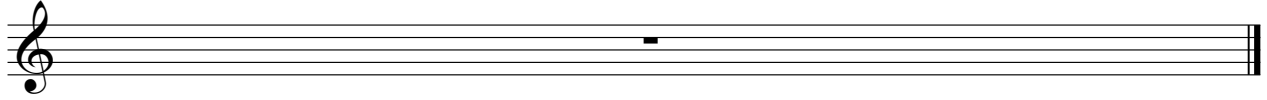

roggs - Love Is All Around
Electric Guitar

V.S.

88

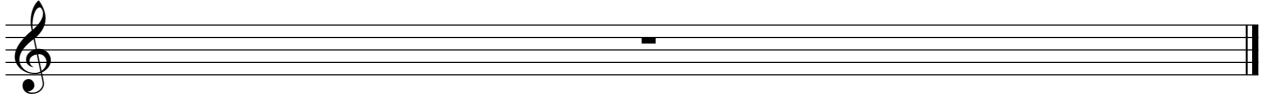

roggs - Love Is All Around
Electric Guitar

♩ = 84,000671 ♩ = 84,000671 ♩ = 80,00000671

17

25

33 21

60

67

71

75

79

83

88

roggs - Love Is All Around

Kora

♩ = 84,000671 ♩ = 84,000671

5 ♩ = 80,080000671

9

13

17

21 13

37

41

45

49

V.S.

2

53

Kora

8 2 8 0 7 8 8 4 0 0 8 1 8 2

8 2 8 0 7 8 8 4 0 0 8 1 8 2

10 **21**

88

roggs - Love Is All Around

Electric Bass

♩ = 84,000671 ♩ = 84,000671

♩ = 84,000671

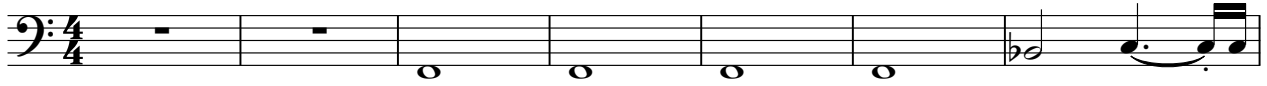

V.S.

roggs - Love Is All Around
Rock Organ

♩ = 84,000671 ♩ = 84,000671 ♩ = 80,000671

8

15

16

17

18

19

20

21

22

24

14

2

Rock Organ

45

46

47

48

49

50

51

52

54

62

82, 80, 76, 73, 69, 65, 61, 57, 53, 49, 45, 41, 37, 33, 29, 25, 21, 21, 17, 13, 9, 5, 1

21

88

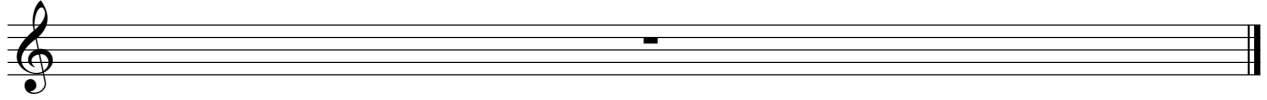

roggs - Love Is All Around
Tape Sampler Keyboard [Strings]

♩ = 84,000671 ♩ = 84,000671 ♩ = 80,000000 ♩ = 84,000671

4 33

4 33

40

2

44

2

48

15

♩ = 83,80000000 ♩ = 84,00000000

65

21

♩ = 85,000282 ♩ = 82,00000000 ♩ = 80,00000000

roggs - Love Is All Around

Pad 7 (Halo)

♩ = 84,000671 = 84,000671 ♩ = 80,000671

4

11

18

24

21

50

10

64

♩ = 83,000671 = 83,000671 ♩ = 82,000671 = 82,000671

21

88

roggs - Love Is All Around

Violin

♩ = 84,000671 ♩ = 84,000671 ♩ = 80,000000 ♩ = 84,000671

4 23

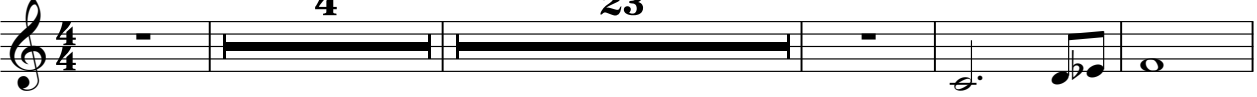

32

37 22

64 = 82,000000 ♩ = 85,000282

69

74

79

83 = 82,000000 ♩ = 85,000282

88

roggs - Love Is All Around
Violoncello

♩ = 84,000 67 B4,000 671 ♩ = 80,800 000 671

16

23

31

37

51

56

62

67

73

V.S.

2

Violoncello

79

84

88

An empty musical staff in bass clef, indicating the end of the page or a measure with no notes.

roggs - Love Is All Around

Solo

$\text{♩} = 84,000671$ $\text{♩} = 84,000671$ $\text{♩} = 80,00000671$

4

10

15

20

25

30

35

40

46

52

V.S.

