

Truck Stop - Der Wilde Wilde Westen 1

♩ = 146,003159

DRUMS

JAZZ GTR

+HAWAII GTR

STEEL GTR

MELODY

FINGERDBAS

ACCORDION

VOICE OOHS

VIOLIN

♩ = 146,003159

6

DRUMS

JAZZ GTR

+HAWAI GTR

STEEL GTR

MELODY

FINGERDBAS

9

DRUMS

+HAWAI GTR

STEEL GTR

MELODY

FINGERDBAS

13

DRUMS

+HAWAII GTR

STEEL GTR

MELODY

FINGERDBAS

16

DRUMS

STEEL GTR

MELODY

FINGERDBAS

19

DRUMS

JAZZ GTR

STEEL GTR

MELODY

FINGERDBAS

22

DRUMS

JAZZ GTR

+HAWAI GTR

STEEL GTR

MELODY

FINGERDBAS

VOICE OOHS

25

DRUMS

JAZZ GTR

+HAWAI GTR

STEEL GTR

MELODY

FINGERDBAS

VOICE OOHS

VIOLIN

27

DRUMS

JAZZ GTR

+HAWAI GTR

STEEL GTR

MELODY

FINGERDBAS

VOICE OOHS

VIOLIN

29

DRUMS

JAZZ GTR

+HAWAI GTR

STEEL GTR

MELODY

FINGERDBAS

VIOLIN

31

DRUMS

JAZZ GTR

+HAWAI GTR

STEEL GTR

MELODY

FINGERDBAS

VOICE OOHs

VIOLIN

33 7

DRUMS

JAZZ GTR

+HAWAI GTR

STEEL GTR

MELODY

FINGERDBAS

VOICE OOHS

VIOLIN

35

DRUMS

JAZZ GTR

+HAWAI GTR

STEEL GTR

MELODY

FINGERDBAS

VOICE OOHs

VIOLIN

37

DRUMS

JAZZ GTR

+HAWAI GTR

STEEL GTR

MELODY

FINGERDBAS

VIOLIN

39

DRUMS

JAZZ GTR

+HAWAI GTR

STEEL GTR

MELODY

FINGERDBAS

VOICE OOHs

42

DRUMS

+HAWAI GTR

STEEL GTR

FINGERDBAS

44

DRUMS

JAZZ GTR

+HAWAI GTR

STEEL GTR

FINGERDBAS

46

DRUMS

JAZZ GTR

+HAWAI GTR

STEEL GTR

FINGERDBAS

48

DRUMS

JAZZ GTR

+HAWAII GTR

STEEL GTR

MELODY

FINGERDBAS

51

DRUMS

STEEL GTR

MELODY

FINGERDBAS

ACCORDION

54

DRUMS

STEEL GTR

MELODY

FINGERDBAS

57

DRUMS

STEEL GTR

MELODY

FINGERDBAS

60

DRUMS

STEEL GTR

MELODY

FINGERDBAS

63

DRUMS

JAZZ GTR

+HAWAI GTR

STEEL GTR

MELODY

FINGERDBAS

VOICE OOHs

68

DRUMS

JAZZ GTR

+HAWAI GTR

STEEL GTR

MELODY

FINGERDBAS

VOICE OOHS

VIOLIN

70

DRUMS

JAZZ GTR

+HAWAI GTR

STEEL GTR

MELODY

FINGERDBAS

VIOLIN

72

DRUMS

JAZZ GTR

+HAWAI GTR

STEEL GTR

MELODY

FINGERDBAS

VOICE OOHs

VIOLIN

74

DRUMS

JAZZ GTR

+HAWAI GTR

STEEL GTR

MELODY

FINGERDBAS

VOICE OOHS

VIOLIN

76

DRUMS

JAZZ GTR

+HAWAI GTR

STEEL GTR

MELODY

FINGERDBAS

VOICE OOHs

VIOLIN

78

DRUMS

JAZZ GTR

+HAWAI GTR

STEEL GTR

MELODY

FINGERDBAS

VIOLIN

80

DRUMS

JAZZ GTR

+HAWAI GTR

STEEL GTR

MELODY

FINGERDBAS

VOICE OOHS

82

DRUMS

JAZZ GTR

+HAWAI GTR

STEEL GTR

MELODY

FINGERDBAS

VOICE OOHS

VIOLIN

84

DRUMS

JAZZ GTR

+HAWAI GTR

STEEL GTR

MELODY

FINGERDBAS

VOICE OOHs

VIOLIN

86

DRUMS

JAZZ GTR

+HAWAI GTR

STEEL GTR

MELODY

FINGERDBAS

VIOLIN

88

DRUMS

JAZZ GTR

+HAWAI GTR

STEEL GTR

MELODY

FINGERDBAS

VOICE OOHS

VIOLIN

90

DRUMS

JAZZ GTR

+HAWAI GTR

STEEL GTR

MELODY

FINGERDBAS

VOICE OOHS

VIOLIN

92

DRUMS

JAZZ GTR

+HAWAI GTR

STEEL GTR

MELODY

FINGERDBAS

VOICE OOHs

VIOLIN

94

DRUMS

JAZZ GTR

+HAWAI GTR

STEEL GTR

MELODY

FINGERDBAS

VIOLIN

96

DRUMS

JAZZ GTR

+HAWAI GTR

STEEL GTR

MELODY

FINGERDBAS

VOICE OOHS

98

DRUMS

JAZZ GTR

+HAWAI GTR

STEEL GTR

FINGERDBAS

100

DRUMS

JAZZ GTR

+HAWAI GTR

STEEL GTR

FINGERDBAS

ACCORDION

VOICE OOHS

VIOLIN

Truck Stop - Der Wilde Wilde Westen 1

DRUMS

♩ = 146,003159

V.S.

2

DRUMS

33

35

37

40

43

45

47

50

54

58

DRUMS

62

65

67

69

71

73

75

77

79

82

V.S.

♩ = 146,003159

6 **11**

21 **2**

29

35

41 **3**

48 **15** **2**

69

75

79 **3**

2

JAZZ GTR

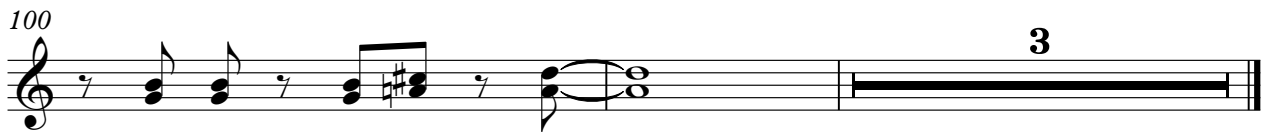

♩ = 146,003159

6

9

14

28

34

40

45

49

15

69

74

2

+HAWAII GTR

80

87

93

98

100

STEEL GTR

Truck Stop - Der Wilde Wilde Westen 1

♩ = 146,003159

2

6

10

14

18

22

26

30

34

38

V.S.

42

46

50

54

58

62

66

70

74

78

82

86

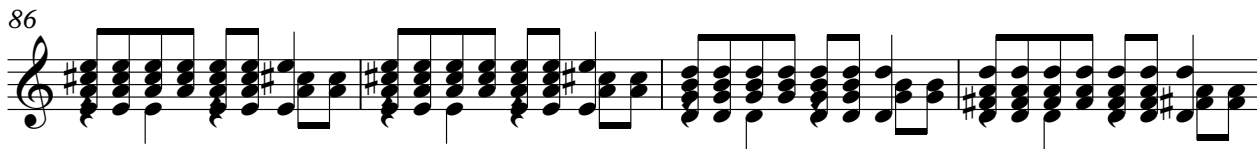

90

94

98

100

Truck Stop - Der Wilde Wilde Westen 1

MELODY

♩ = 146,003159

5

4/4

10

15

19

24

29

34

38

7

48

52

57

62

67

72

77

82

87

92

MELODY

3

96

♩ = 146,003159

6

10

14

18

22

26

30

34

38

V.S.

42

46

50

54

58

62

66

70

74

78

82

86

90

94

98

ACCORDION

Truck Stop - Der Wilde Wilde Westen 1

♩ = 146,003159

50

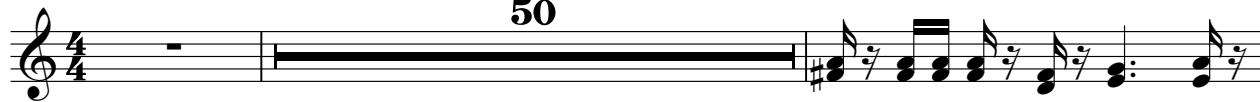

53

48

3

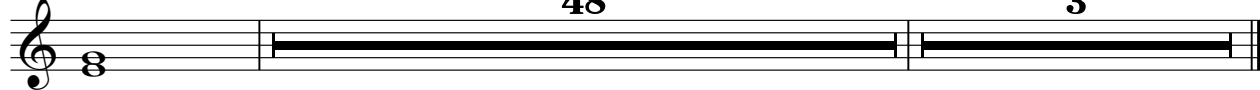

VOICE OOHS

Truck Stop - Der Wilde Wilde Westen 1

♩ = 146,003159

22

27

3

34

2

39

24

66

3

73

78

2

84

3

91

2

96

4

3

VIOLIN

Truck Stop - Der Wilde Wilde Westen 1

♩ = 146,003159

23

26

29

32

35

38

27

67

70

73

76

V.S.

2

VIOLIN

79

2

83

86

89

92

95

6 3