

# Truck Stop - Emmylou Emmylou

♩ = 149,001694

MELODY

DRUMS

STEEL GTR

JAZZ GTR

MUTED GTR

CLEAN GTR

FINGERDBAS

CHOIR AAHS

BANDNEON

VOICE OOHS

♩ = 149,001694

FIDDLE

5

DRUMS

STEEL GTR

JAZZ GTR

CLEAN GTR

FINGERDBAS

7

MELODY

DRUMS

STEEL GTR

JAZZ GTR

MUTED GTR

CLEAN GTR

FINGERDBAS

10

MELODY

DRUMS

STEEL GTR

MUTED GTR

CLEAN GTR

FINGERDBAS

12

MELODY

DRUMS

STEEL GTR

JAZZ GTR

MUTED GTR

CLEAN GTR

FINGERDBAS

CHOIR AAHS

14

MUSICAL SCORE:

16

MELODY

DRUMS

STEEL GTR

JAZZ GTR

MUTED GTR

CLEAN GTR

FINGERDBAS

18

MELODY

DRUMS

STEEL GTR

JAZZ GTR

MUTED GTR

CLEAN GTR

FINGERDBAS

CHOIR AAHS

BANDNEON

20

MELODY

DRUMS

STEEL GTR

JAZZ GTR

MUTED GTR

CLEAN GTR

FINGERDBAS

CHOIR AAHS

BANDNEON

22

MELODY

DRUMS

STEEL GTR

JAZZ GTR

MUTED GTR

CLEAN GTR

FINGERDBAS

CHOIR AAHS

BANDNEON

24

MELODY

DRUMS

STEEL GTR

MUTED GTR

CLEAN GTR

FINGERDBAS

CHOIR AAHS

BANDNEON

26

28

MELODY

DRUMS

STEEL GTR

JAZZ GTR

MUTED GTR

CLEAN GTR

FINGERDBAS

CHOIR AAHS

BANDNEON

30

MELODY

DRUMS

STEEL GTR

JAZZ GTR

MUTED GTR

CLEAN GTR

FINGERDBAS

CHOIR AAHS

BANDNEON

32

MELODY

DRUMS

STEEL GTR

JAZZ GTR

MUTED GTR

CLEAN GTR

FINGERDBAS

CHOIR AAHS

BANDNEON

34

MELODY

DRUMS

STEEL GTR

JAZZ GTR

MUTED GTR

CLEAN GTR

FINGERDBAS

CHOIR AAHS

BANDNEON

36

MELODY

DRUMS

STEEL GTR

JAZZ GTR

MUTED GTR

CLEAN GTR

FINGERDBAS

CHOIR AAHS

BANDNEON

38

MELODY

DRUMS

STEEL GTR

JAZZ GTR

MUTED GTR

CLEAN GTR

FINGERDBAS

CHOIR AAHS

BANDNEON

40

MELODY

DRUMS

STEEL GTR

JAZZ GTR

MUTED GTR

CLEAN GTR

FINGERDBAS

CHOIR AAHS

BANDNEON

42

DRUMS

STEEL GTR

JAZZ GTR

CLEAN GTR

FINGERDBAS

44

MELODY

DRUMS

STEEL GTR

JAZZ GTR

CLEAN GTR

FINGERDBAS

47

MELODY

DRUMS

STEEL GTR

MUTED GTR

CLEAN GTR

FINGERDBAS

49

MELODY

DRUMS

STEEL GTR

JAZZ GTR

MUTED GTR

CLEAN GTR

FINGERDBAS

51

MELODY

DRUMS

STEEL GTR

JAZZ GTR

MUTED GTR

CLEAN GTR

FINGERDBAS

CHOIR AAHS

53

MELODY

DRUMS

STEEL GTR

JAZZ GTR

MUTED GTR

CLEAN GTR

FINGERDBAS

55

MELODY

DRUMS

STEEL GTR

JAZZ GTR

MUTED GTR

CLEAN GTR

FINGERDBAS

CHOIR AAHS

57

MELODY

DRUMS

STEEL GTR

JAZZ GTR

MUTED GTR

CLEAN GTR

FINGERDBAS

CHOIR AAHS

BANDNEON

59

MELODY

DRUMS

STEEL GTR

JAZZ GTR

MUTED GTR

CLEAN GTR

FINGERDBAS

CHOIR AAHS

BANDNEON

61

MELODY

DRUMS

STEEL GTR

MUTED GTR

CLEAN GTR

FINGERDBAS

BANDNEON

63

MELODY

DRUMS

STEEL GTR

JAZZ GTR

MUTED GTR

CLEAN GTR

FINGERDBAS

CHOIR AAHS

BANDNEON

65

MELODY

DRUMS

STEEL GTR

JAZZ GTR

MUTED GTR

CLEAN GTR

FINGERDBAS

BANDNEON

67

MELODY

DRUMS

STEEL GTR

JAZZ GTR

MUTED GTR

CLEAN GTR

FINGERDBAS

CHOIR AAHS

BANDNEON

69

MELODY

DRUMS

STEEL GTR

JAZZ GTR

MUTED GTR

CLEAN GTR

FINGERDBAS

BANDNEON

71

73

MELODY

DRUMS

STEEL GTR

JAZZ GTR

MUTED GTR

CLEAN GTR

FINGERDBAS

BANDNEON

75

MELODY

DRUMS

STEEL GTR

JAZZ GTR

MUTED GTR

CLEAN GTR

FINGERDBAS

CHOIR AAHS

BANDNEON

VOICE OOHS

77

MELODY

DRUMS

STEEL GTR

JAZZ GTR

MUTED GTR

CLEAN GTR

FINGERDBAS

CHOIR AAHS

BANDNEON

VOICE OOHS

Detailed description of the musical score: The score is for a 12-string guitar ensemble. It features ten staves. The MELODY staff (treble clef) has a 7/8 time signature and contains a melodic line with eighth and quarter notes. The DRUMS staff (percussion clef) shows a consistent rhythmic pattern of eighth notes. The STEEL GTR staff (treble clef) plays a complex, rhythmic pattern of chords and single notes. The JAZZ GTR staff (treble clef) has a few scattered notes. The MUTED GTR staff (treble clef) plays a rhythmic pattern of eighth notes with a muted sound. The CLEAN GTR staff (treble clef) plays a rhythmic pattern of chords and single notes. The FINGERDBAS staff (bass clef) plays a melodic line with eighth and quarter notes. The CHOIR AAHS staff (treble clef) has a melodic line with eighth and quarter notes. The BANDNEON staff (treble and bass clefs) has a few scattered notes. The VOICE OOHS staff (treble clef) has a few scattered notes.

79

MUSICAL SCORE FOR MELODY, DRUMS, STEEL GTR, JAZZ GTR, MUTED GTR, CLEAN GTR, FINGERDBAS, CHOIR AAHS, BANDNEON, and VOICE OOHS.

81

MELODY

DRUMS

STEEL GTR

JAZZ GTR

MUTED GTR

CLEAN GTR

FINGERDBAS

BANDNEON

VOICE OOHS

Detailed description of the musical score: The score is for page 36, starting at measure 81. It features nine staves. The MELODY staff is in treble clef with a key signature of one flat and a 7/8 time signature. The DRUMS staff uses a double bar line with an 'H' and 'x' marks for snare and cymbal hits. The STEEL GTR staff is in treble clef with a key signature of one flat, playing a complex chordal pattern with many accidentals. The JAZZ GTR staff is in treble clef with a key signature of one flat, playing a single note with a long sustain. The MUTED GTR staff is in treble clef with a key signature of one flat, playing a rhythmic pattern of eighth notes with many accidentals. The CLEAN GTR staff is in treble clef with a key signature of one flat, playing a complex chordal pattern with many accidentals. The FINGERDBAS staff is in bass clef with a key signature of one flat, playing a melodic line. The BANDNEON staff is in treble clef with a key signature of one flat, playing a melodic line with long notes and many accidentals. The VOICE OOHS staff is in treble clef with a key signature of one flat, playing a melodic line with many accidentals.

83

85

MELODY

DRUMS

STEEL GTR

JAZZ GTR

MUTED GTR

CLEAN GTR

FINGERDBAS

BANDNEON

VOICE OOHS

87

MELODY

DRUMS

STEEL GTR

JAZZ GTR

MUTED GTR

CLEAN GTR

FINGERDBAS

BANDNEON

VOICE OOHS

91

MUSICAL SCORE FOR MELODY, DRUMS, STEEL GTR, JAZZ GTR, MUTED GTR, CLEAN GTR, FINGERDBAS, CHOIR AAHS, BANDNEON, and VOICE OOHS.

93

MUSICAL SCORE FOR MELODY, DRUMS, STEEL GTR, JAZZ GTR, MUTED GTR, CLEAN GTR, FINGERDBAS, CHOIR AAHS, BANDNEON, and VOICE OOHS.

95

97

DRUMS

STEEL GTR

JAZZ GTR

MUTED GTR

CLEAN GTR

FINGERDBAS

BANDNEON

FIDDLE

Detailed description of the musical score: The score is for measures 97-100. The key signature is one flat (B-flat). The DRUMS part features a consistent rhythmic pattern of eighth notes with 'x' marks above them, indicating cymbal hits. The STEEL GTR part plays a series of chords, primarily triads and dyads, with some grace notes. The JAZZ GTR part has a few notes in the first measure, then rests. The MUTED GTR part plays a rhythmic pattern of eighth notes with a muted sound. The CLEAN GTR part plays a series of chords, primarily triads and dyads, with some grace notes. The FINGERDBAS part plays a melodic line with eighth notes. The BANDNEON part has a long note in the second measure, then rests. The FIDDLE part plays a melodic line with eighth notes and some grace notes.

99

101

- JAZZ GTR:** Features a melodic line with some sustained notes and a final chord.
- BANDNEON:** Features a melodic line with some sustained notes and a final chord.

103

105

107

MELODY

DRUMS

STEEL GTR

MUTED GTR

CLEAN GTR

FINGERDBAS

CHOIR AAHS

BANDNEON

VOICE OOHS

109

MELODY

DRUMS

STEEL GTR

MUTED GTR

CLEAN GTR

FINGERDBAS

CHOIR AAHS

BANDNEON

VOICE OOHS

111

113

MELODY

DRUMS

STEEL GTR

MUTED GTR

CLEAN GTR

FINGERDBAS

CHOIR AAHS

BANDNEON

VOICE OOHS

115

117

DRUMS

STEEL GTR

JAZZ GTR

CLEAN GTR

FINGERDBAS

BANDNEON

119

MELODY

Truck Stop - Emmylou Emmylou

♩ = 149,001694

6

11

15

20

25

29

33

37

5

46

50

54

59

64

68

72

77

81

85

DRUMS

Truck Stop - Emmylou Emmylou

♩ = 149,001694

6

10

14

18

22

26

30

34

38

V.S.

2

# DRUMS

42

46

50

54

58

62

66

70

74

78

DRUMS

82

86

90

94

98

102

106

110

114

118

STEEL GTR

Truck Stop - Emmylou Emmylou

♩ = 149,001694

2

6

10

14

18

22

26

30

34

38

V.S.

81

85

89

93

97

101

105

109

113

117

V.S.

4

STEEL GTR

120

2

♩ = 149,001694

7

16

22

31

38

44

52

57

64

71

79

86

93

100

115

119

MUTED GTR

Truck Stop - Emmylou Emmylou

♩ = 149,001694

7

11

15

19

23

26

28

30

32

34

V.S.

36

38

40

47

51

55

59

63

66

68

70

72

74

76

78

80

82

84

86

88

V.S.

MUTED GTR

90

92

94

96

98

100

102

104

106

108

110

112

114

116

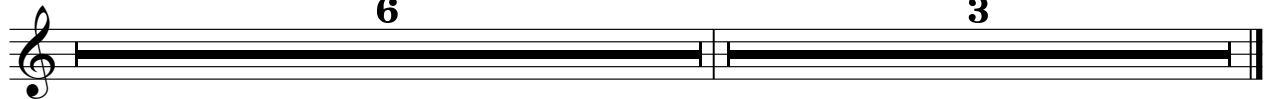

103

106

109

112

115

118

♩ = 149,001694

2

7

12

17

22

27

31

35

39

43

48

53

58

63

68

72

76

80

84

88

FINGERDBAS

92

96

100

104

108

112

116

119

CHOIR AAHS

Truck Stop - Emmylou Emmylou

♩ = 149,001694

11 3

18

23 2 2

30 2 2

37

41 10 3

57 2

63 2

68 2 2

♩ = 149,001694

17

17

23

23

29

29

35

35

39

15

15

90

96

104

107

110

113

116

V.S.

119

2

VOICE OOHS

Truck Stop - Emmylou Emmylou

♩ = 149,001694

74

79

84

89

93

8

105

109

113

6

3

FIDDLE

Truck Stop - Emmylou Emmylou

♩ = 149,001694

95

99

2

104

17

3
