

Truck Stop - Ich Mucht So Gern ``Dave Dudley`` Hor`n 1

♩ = 154,000153

DRUMS

+12STR GTR

JAZZ GTR

MUTED GTR

CLEAN GTR

ACOU BASS

CHOIR AAHS

♩ = 154,000153

WARM PAD

MELODY

VIOLIN

VIOLIN

A.PIANO 1

2

5

DRUMS

+12STR GTR

JAZZ GTR

ACOU BASS

VIOLIN

A.PIANO 1

7

DRUMS

+12STR GTR

ACOU BASS

VIOLIN

VIOLIN

A.PIANO 1

10 3

DRUMS

+12STR GTR

JAZZ GTR

ACOU BASS

MELODY

VIOLIN

VIOLIN

A.PIANO 1

12

DRUMS

+12STR GTR

ACOU BASS

MELODY

A.PIANO 1

14

DRUMS

+12STR GTR

ACOU BASS

MELODY

A.PIANO 1

16

DRUMS

+12STR GTR

ACOU BASS

MELODY

A.PIANO 1

18

DRUMS

+12STR GTR

ACOU BASS

MELODY

A.PIANO 1

20

DRUMS

+12STR GTR

JAZZ GTR

ACOU BASS

MELODY

VIOLIN

A.PIANO 1

22

DRUMS

+12STR GTR

JAZZ GTR

ACOU BASS

MELODY

VIOLIN

A.PIANO 1

24

DRUMS

+12STR GTR

JAZZ GTR

ACOU BASS

MELODY

A.PIANO 1

26

DRUMS

+12STR GTR

CLEAN GTR

ACOU BASS

MELODY

A.PIANO 1

28

DRUMS

+12STR GTR

MUTED GTR

CLEAN GTR

ACOU BASS

CHOIR AAHS

MELODY

A.PIANO 1

31

DRUMS

+12STR GTR

MUTED GTR

ACOU BASS

CHOIR AAHS

MELODY

A.PIANO 1

33

DRUMS

+12STR GTR

MUTED GTR

ACOU BASS

CHOIR AAHS

MELODY

VIOLIN

A.PIANO 1

35

DRUMS

+12STR GTR

MUTED GTR

ACOU BASS

CHOIR AAHS

MELODY

VIOLIN

A.PIANO 1

Detailed description of the musical score: The score is divided into two systems, measures 33-34 and 35. Each system contains eight staves. The instruments are: DRUMS (top staff, with 'x' marks above notes), +12STR GTR (12-string guitar), MUTED GTR (muted guitar), ACOU BASS (acoustic bass), CHOIR AAHS (choir), MELODY (melody line), VIOLIN (violin), and A.PIANO 1 (piano). The key signature has one sharp (F#). The time signature is 4/4. The score includes various musical notations such as eighth notes, quarter notes, and chords. A double bar line is present between the two systems. A double bar line is also present on the left side of the page, between the two systems.

37

39

41

DRUMS

+12STR GTR

MUTED GTR

ACOU BASS

CHOIR AAHS

MELODY

VIOLIN

A.PIANO 1

43

DRUMS

+12STR GTR

MUTED GTR

ACOU BASS

CHOIR AAHS

MELODY

VIOLIN

A.PIANO 1

45

DRUMS

+12STR GTR

ACOU BASS

MELODY

VIOLIN

A.PIANO 1

47

DRUMS

+12STR GTR

ACOU BASS

MELODY

A.PIANO 1

49

DRUMS

+12STR GTR

ACOU BASS

MELODY

A.PIANO 1

51

DRUMS

+12STR GTR

ACOU BASS

MELODY

A.PIANO 1

53

DRUMS

+12STR GTR

ACOU BASS

WARM PAD

MELODY

A.PIANO 1

55

DRUMS

+12STR GTR

ACOU BASS

WARM PAD

MELODY

A.PIANO 1

57

DRUMS

+12STR GTR

ACOU BASS

WARM PAD

MELODY

A.PIANO 1

59

DRUMS

+12STR GTR

ACOU BASS

WARM PAD

MELODY

A.PIANO 1

This section contains the musical notation for measures 59 and 60. It features six staves: DRUMS (with a double bar line at the start), +12STR GTR (distorted guitar), ACOU BASS (acoustic bass), WARM PAD (pads), MELODY (melody line), and A.PIANO 1 (acoustic piano). The key signature has one sharp (F#). The drums play a consistent pattern of eighth notes. The guitar and piano parts are complex, with many beamed notes and slurs. The piano part includes some vertical lines indicating fingerings or dynamics.

61

DRUMS

+12STR GTR

MUTED GTR

CLEAN GTR

ACOU BASS

CHOIR AAHS

WARM PAD

MELODY

A.PIANO 1

This section contains the musical notation for measures 61 through 70. It features nine staves: DRUMS, +12STR GTR, MUTED GTR, CLEAN GTR, ACOU BASS, CHOIR AAHS, WARM PAD, MELODY, and A.PIANO 1. The drums continue with a similar pattern. The +12STR GTR and ACOU BASS parts are prominent. The CHOIR AAHS part has a simple melody. The piano part is very dense with many notes and slurs. The MELODY part has a few notes with rests.

64

DRUMS

+12STR GTR

MUTED GTR

ACOU BASS

CHOIR AAHS

MELODY

A.PIANO 1

66

DRUMS

+12STR GTR

MUTED GTR

ACOU BASS

CHOIR AAHS

MELODY

VIOLIN

A.PIANO 1

68

DRUMS

+12STR GTR

MUTED GTR

ACOU BASS

CHOIR AAHS

MELODY

VIOLIN

A.PIANO 1

70

DRUMS

+12STR GTR

MUTED GTR

ACOU BASS

CHOIR AAHS

MELODY

VIOLIN

A.PIANO 1

72

DRUMS

+12STR GTR

MUTED GTR

ACOU BASS

CHOIR AAHS

MELODY

A.PIANO 1

74

DRUMS

+12STR GTR

MUTED GTR

ACOU BASS

CHOIR AAHS

MELODY

VIOLIN

A.PIANO 1

- CHOIR AAHS:** Features a vocal line with sustained notes and some melodic movement.
- A.PIANO 1:** Provides harmonic support with chords and single notes.

78

DRUMS

+12STR GTR

JAZZ GTR

MUTED GTR

ACOU BASS

CHOIR AAHS

MELODY

VIOLIN

A.PIANO 1

80

DRUMS

+12STR GTR

JAZZ GTR

ACOU BASS

A.PIANO 1

82

DRUMS

+12STR GTR

JAZZ GTR

ACOU BASS

A.PIANO 1

84

DRUMS

+12STR GTR

JAZZ GTR

ACOU BASS

A.PIANO 1

86

DRUMS

+12STR GTR

JAZZ GTR

ACOU BASS

A.PIANO 1

88

DRUMS

+12STR GTR

JAZZ GTR

ACOU BASS

WARM PAD

MELODY

A.PIANO 1

90

DRUMS

+12STR GTR

ACOU BASS

WARM PAD

MELODY

A.PIANO 1

92

DRUMS

+12STR GTR

ACOU BASS

WARM PAD

MELODY

A.PIANO 1

94

DRUMS

+12STR GTR

ACOU BASS

WARM PAD

MELODY

A.PIANO 1

96

DRUMS

+12STR GTR

ACOU BASS

WARM PAD

MELODY

A.PIANO 1

98

DRUMS

+12STR GTR

ACOU BASS

WARM PAD

MELODY

A.PIANO 1

100

DRUMS

+12STR GTR

ACOU BASS

WARM PAD

MELODY

A.PIANO 1

102

DRUMS

+12STR GTR

ACOU BASS

WARM PAD

MELODY

A.PIANO 1

104

- +12STR GTR:** Shows a distorted guitar line with a driving, rhythmic melody.
- MUTED GTR:** Contains a line of muted guitar notes, appearing as short horizontal dashes.
- CLEAN GTR:** Features a clean guitar line with a few sustained notes.
- ACOU BASS:** Provides a bass line with a steady, rhythmic pattern.
- CHOIR AAHS:** Includes a vocal line with 'ahh' sounds, represented by sustained notes.
- WARM PAD:** Shows a sustained, warm pad sound with a long note value.
- MELODY:** Contains a melodic line with various note values and rests.
- A.PIANO 1:** Features a piano accompaniment with chords and arpeggiated figures.

107

DRUMS

+12STR GTR

MUTED GTR

ACOU BASS

CHOIR AAHS

MELODY

A.PIANO 1

109

DRUMS

+12STR GTR

MUTED GTR

ACOU BASS

CHOIR AAHS

MELODY

VIOLIN

A.PIANO 1

111

DRUMS

+12STR GTR

MUTED GTR

ACOU BASS

CHOIR AAHS

MELODY

VIOLIN

A.PIANO 1

This section of the score covers measures 111 and 112. It features a drum part with a steady eighth-note pattern. The +12 string guitar part has a melodic line with some rests. The muted guitar part plays a rhythmic eighth-note pattern. The acoustic bass part provides a simple harmonic foundation. The choir part has a vocal line with some rests. The melody part has a melodic line with a triplet in measure 112. The violin part has a melodic line with a triplet in measure 112. The piano part has a complex accompaniment with many chords and some triplets.

113

DRUMS

+12STR GTR

MUTED GTR

ACOU BASS

CHOIR AAHS

MELODY

VIOLIN

A.PIANO 1

This section of the score covers measures 113 and 114. The drum part continues with a steady eighth-note pattern. The +12 string guitar part has a melodic line with some rests. The muted guitar part plays a rhythmic eighth-note pattern. The acoustic bass part provides a simple harmonic foundation. The choir part has a vocal line with some rests. The melody part has a melodic line with a triplet in measure 113. The violin part has a melodic line with a triplet in measure 113. The piano part has a complex accompaniment with many chords and some triplets.

115

DRUMS

+12STR GTR

MUTED GTR

ACOU BASS

CHOIR AAHS

MELODY

A.PIANO 1

117

DRUMS

+12STR GTR

MUTED GTR

ACOU BASS

CHOIR AAHS

MELODY

VIOLIN

A.PIANO 1

119

- MUTED GTR:** Provides a rhythmic accompaniment with muted notes and rests.
- CHOIR AAHS:** Features a vocal line with sustained notes and some melodic movement.
- A.PIANO 1:** Provides a harmonic accompaniment with chords and single notes.

121

DRUMS

+12STR GTR

JAZZ GTR

MUTED GTR

ACOU BASS

CHOIR AAHS

MELODY

VIOLIN

A.PIANO 1

123

DRUMS

+12STR GTR

JAZZ GTR

ACOU BASS

VIOLIN

A.PIANO 1

125

DRUMS

+12STR GTR

JAZZ GTR

ACOU BASS

VIOLIN

VIOLIN

A.PIANO 1

127

DRUMS

+12STR GTR

ACOU BASS

VIOLIN

VIOLIN

A.PIANO 1

DRUMS

Truck Stop - Ich Mucht So Gern ``Dave Dudley`` Hor`n 1

♩ = 154,000153

5

8

11

14

17

20

23

26

29

V.S.

DRUMS

32

34

36

39

41

43

45

48

51

54

DRUMS

57

60

63

66

68

70

73

75

77

79

V.S.

82

85

88

91

94

97

100

103

106

109

DRUMS

111

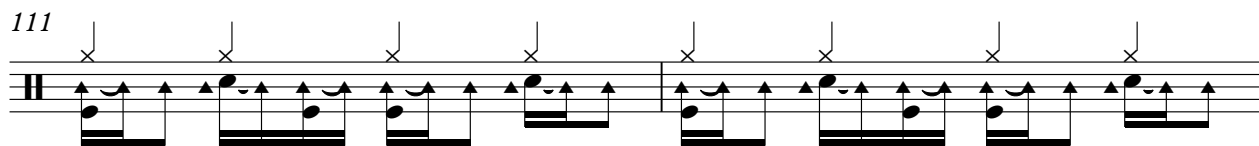

113

116

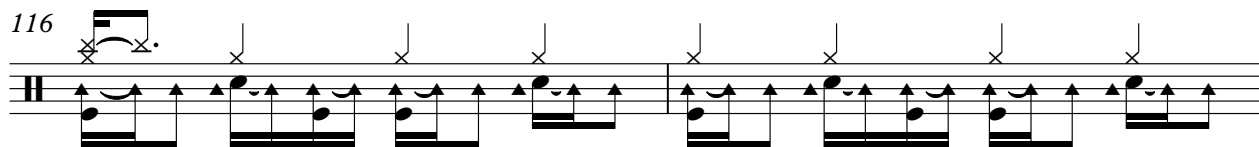

118

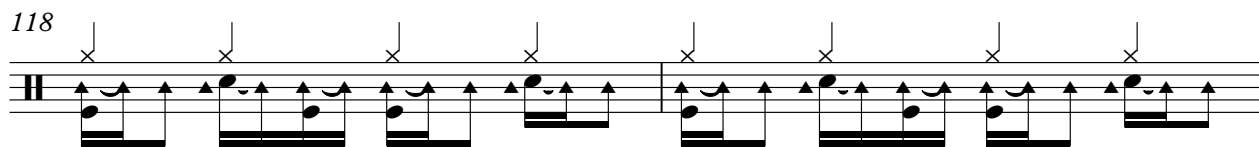

120

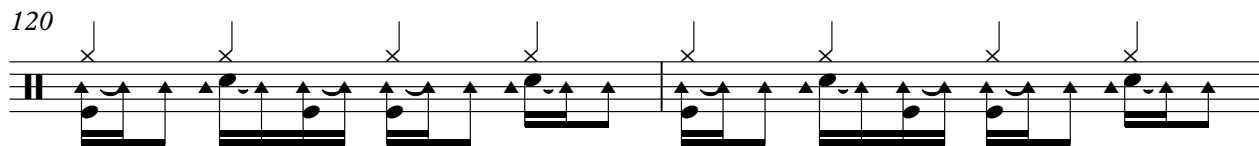

122

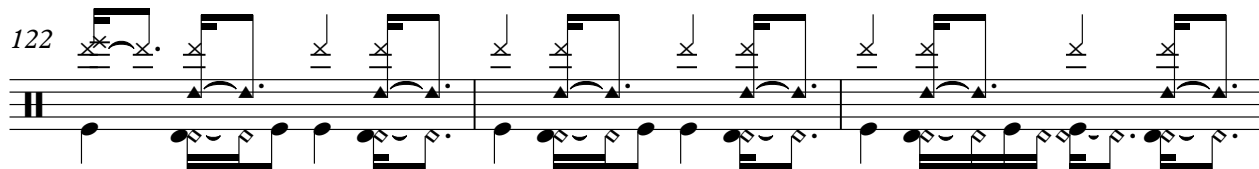

125

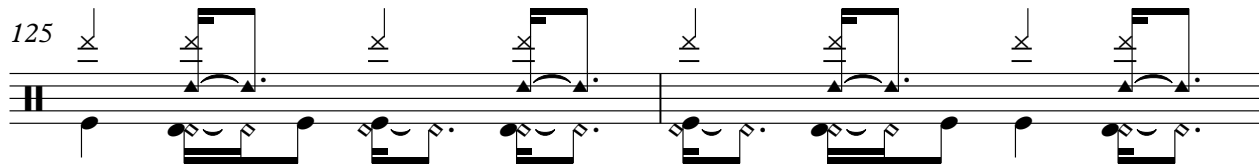

127

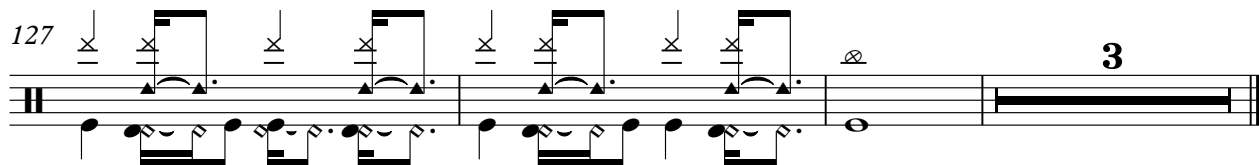

Truck Stop - Ich Mucht So Gern ``Dave Dudley`` Hor`n 1

+12STR GTR

♩ = 154,000153

6

10

14

18

22

26

31

35

40

V.S.

44

48

52

56

60

65

69

74

78

82

86

89

93

97

100

104

109

113

118

123

V.S.

♩ = 154,000153

7

21

25

81

85

123

MUTED GTR

Truck Stop - Ich Mucht So Gern ``Dave Dudley`` Hor`n 1

♩ = 154,000153

27

31

34

37

40

44

18

65

68

71

74

V.S.

78

27

108

111

114

117

120

9 **2**

CLEAN GTR

Truck Stop - Ich Mucht So Gern ``Dave Dudley`` Hor`n 1

♩ = 154,000153

25 32

61

41

104

25 2

ACOU BASS

Truck Stop - Ich Mucht So Gern ``Dave Dudley`` Hor`n 1

♩ = 154,000153

V.S.

64

70

76

82

89

95

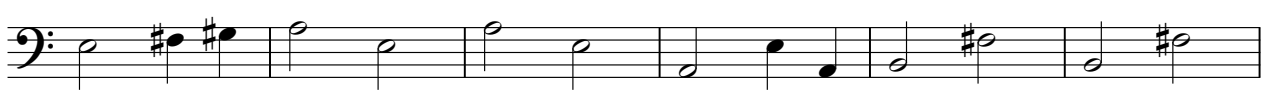

101

107

113

119

ACOU BASS

125

♩ = 154,000153

26

31

35

39

43

17

63

67

71

75

77

26

CHOIR AAHS

105

110

114

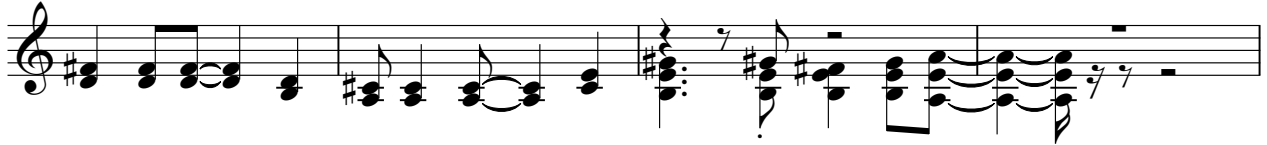

118

121

♩ = 154,000153

52

59

26

91

100

27

MELODY

Truck Stop - Ich Mucht So Gern ``Dave Dudley`` Hor`n 1

♩ = 154,000153

9

14

19

24

29

34

39

42

103

108

113

118

121

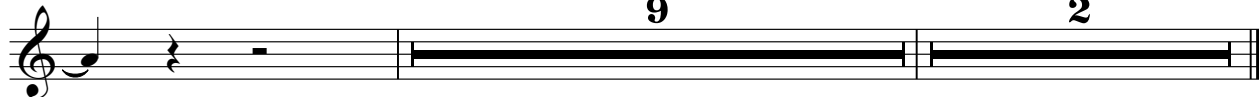

Truck Stop - Ich Mucht So Gern ``Dave Dudley`` Hor`n 1

VIOLIN

♩ = 154,000153

8

9

21

9

35

3

3

42

3

3

46

21

3

70

3

3

77

3

3

30

111

3

114

3

VIOLIN

Truck Stop - Ich Mucht So Gern ``Dave Dudley`` Hor`n 1

♩ = 154,000153

5

11

114

127

2

Truck Stop - Ich Mucht So Gern ``Dave Dudley`` Hor`n 1

A.PIANO 1

♩ = 154,000153

7
12
16
21
26
31
36
41
45

V.S.

92

96

100

104

109

114

119

124

127
