

♩ = 140,000137

Percussion

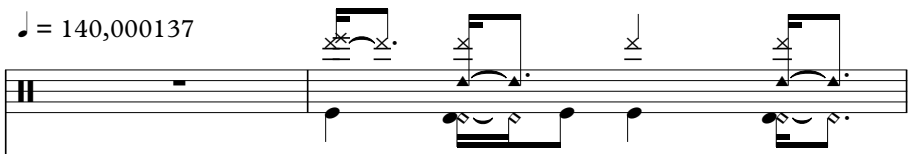

Jazz Guitar

Jazz Guitar

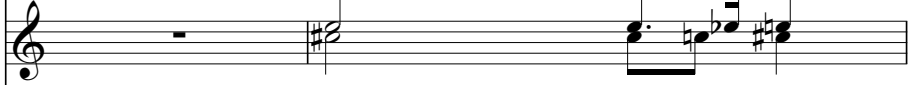

Jazz Guitar

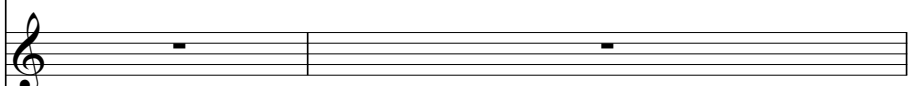

Electric Guitar

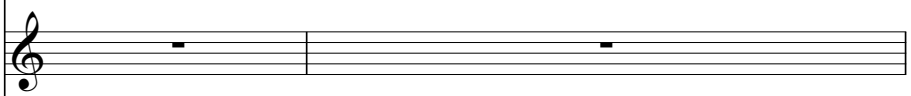

Acoustic Bass

Alto

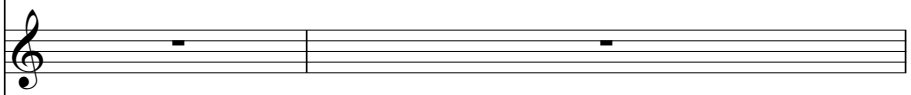

Tape Sampler Keyboard [Brass]

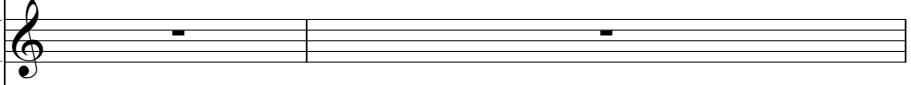

♩ = 140,000137
ICHMOCHT

Pad 5 (Bowed)

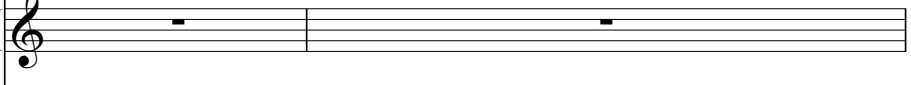

Violin

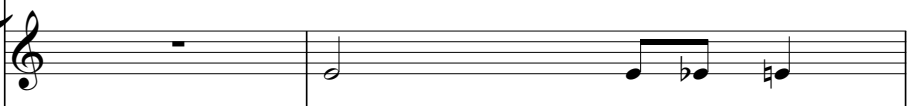

Violin

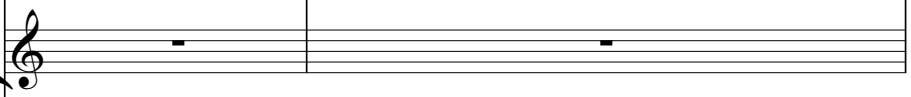

Solo

3

Perc.

J. Gtr.

J. Gtr.

A. Bass

Vln.

Solo

5

Perc.

J. Gtr.

J. Gtr.

A. Bass

Vln.

Vln.

Solo

7 3

Perc. 

J. Gtr. 

J. Gtr. 

A. Bass 

Vln. 

Vln. 

Solo 

10

Perc. 

J. Gtr. 

J. Gtr. 

A. Bass 

Tape Smp. Brs 

Vln. 

Solo 

12

Perc.

J. Gtr.

A. Bass

Tape Smp. Brs

Solo

14

Perc.

J. Gtr.

A. Bass

Tape Smp. Brs

Solo

16

Perc.

J. Gtr.

A. Bass

Tape Smp. Brs

Solo

18

Perc.

J. Gtr.

J. Gtr.

A. Bass

Tape Smp. Brs

Vln.

Solo

20

Perc.

J. Gtr.

J. Gtr.

A. Bass

Tape Smp. Brs

Vln.

Solo

22

Perc.

J. Gtr.

J. Gtr.

A. Bass

Tape Smp. Brs

Vln.

Solo

24

Perc.

J. Gtr.

A. Bass

Tape Smp. Brs

Solo

26

29

31

Perc.

J. Gtr.

J. Gtr.

A. Bass

A.

Tape Smp. Brs

Vln.

Solo

33

Perc.

J. Gtr.

J. Gtr.

A. Bass

A.

Tape Smp. Brs

Vln.

Solo

35

37

39

Perc.

J. Gtr.

J. Gtr.

A. Bass

A.

Tape Smp. Brs

Vln.

Solo

41

Perc.

J. Gtr.

J. Gtr.

A. Bass

A.

Tape Smp. Brs

Vln.

Solo

43

Perc.

J. Gtr.

J. Gtr.

A. Bass

A.

Tape Smp. Brs

Vln.

Solo

45

Perc.

J. Gtr.

A. Bass

Tape Smp. Brs

Solo

47

Perc.

J. Gtr.

A. Bass

Tape Smp. Brs

Solo

49

Perc.

J. Gtr.

A. Bass

Tape Smp. Brs

Solo

51

Perc.

J. Gtr.

A. Bass

Tape Smp. Brs

Solo

53

Perc.

J. Gtr.

A. Bass

Tape Smp. Brs

Pad 5

Solo

55

Perc.

J. Gtr.

A. Bass

Tape Smp. Brs

Pad 5

Solo

57

Perc.

J. Gtr.

A. Bass

Tape Smp. Brs

Pad 5

Solo

60

Perc.

J. Gtr.

J. Gtr.

E. Gtr.

A. Bass

A.

Tape Smp. Brs

Pad 5

Solo

63

65

67

Perc. 

J. Gtr. 

J. Gtr. 

A. Bass 

A. 

Tape Smp. Brs 

Vln. 

Solo 

69

Perc. 

J. Gtr. 

J. Gtr. 

A. Bass 

A. 

Tape Smp. Brs 

Vln. 

Solo 

71

73

75

Perc.

J. Gtr.

J. Gtr.

A. Bass

A.

Tape Smp. Brs

Vln.

Solo

77

79

81

Perc.

J. Gtr.

J. Gtr.

A. Bass

Solo

83

Perc.

J. Gtr.

J. Gtr.

A. Bass

Solo

85

Perc.

J. Gtr.

J. Gtr.

A. Bass

Solo

87

89

91

93

95

Perc. J. Gtr. A. Bass Tape Smp. Brs Pad 5 Solo

97

Perc. J. Gtr. A. Bass Tape Smp. Brs Pad 5 Solo

99

Perc.

J. Gtr.

A. Bass

Tape Smp. Brs

Pad 5

Solo

101

Perc.

J. Gtr.

A. Bass

Tape Smp. Brs

Pad 5

Solo

103

The score consists of the following parts:

- Perc.**: Percussion part with various rhythmic patterns and accents.
- J. Gtr.**: J. Gtr. part with complex chordal and melodic lines.
- J. Gtr.**: J. Gtr. part with a more sparse, rhythmic accompaniment.
- E. Gtr.**: E. Gtr. part with a melodic line.
- A. Bass**: A. Bass part with a melodic line.
- A.**: A. part with a melodic line.
- Tape Smp. Brs**: Tape Smp. Brs part with a melodic line.
- Pad 5**: Pad 5 part with sustained chords.
- Solo**: Solo part with a melodic line.

105

107

111

Perc.

J. Gtr.

J. Gtr.

A. Bass

A.

Tape Smp. Brs

Solo

112

Perc.

J. Gtr.

J. Gtr.

A. Bass

A.

Tape Smp. Brs

Solo

113

Perc.

J. Gtr.

J. Gtr.

A. Bass

A.

Tape Smp. Brs

Vln.

Solo

114

Perc.

J. Gtr.

J. Gtr.

A. Bass

A.

Tape Smp. Brs

Vln.

Solo

116

123

130

Perc. J. Gtr. J. Gtr. A. Bass A. Tape Smp. Brs. Vln. Solo

133

Perc. J. Gtr. J. Gtr. A. Bass A. Tape Smp. Brs. Vln. Solo

134

136

137

Perc.

J. Gtr.

J. Gtr.

A. Bass

A.

Tape Smp. Brs

Solo

138

Perc.

J. Gtr.

J. Gtr.

A. Bass

A.

Tape Smp. Brs

Solo

139

Perc.

J. Gtr.

J. Gtr.

A. Bass

A.

Tape Smp. Brs

Vln.

Solo

140

Perc.

J. Gtr.

J. Gtr.

A. Bass

A.

Tape Smp. Brs

Vln.

Solo

141

Perc.

J. Gtr.

J. Gtr.

A. Bass

A.

Tape Smp. Brs

Vln.

Solo

142

143

144

145

146 37

Perc.

J. Gtr.

J. Gtr.

A. Bass

Vln.

Vln.

Solo

148

Perc.

J. Gtr.

A. Bass

Vln.

Vln.

Solo

149

Perc.

J. Gtr.

A. Bass

Vln.

Vln.

Solo

Percussion

♩ = 140,000137

V.S.

32

34

37

40

42

44

47

50

53

56

Percussion

59

62

65

67

69

72

74

76

78

81

V.S.

Percussion

84

87

90

93

96

99

102

105

110

113

116

125

132

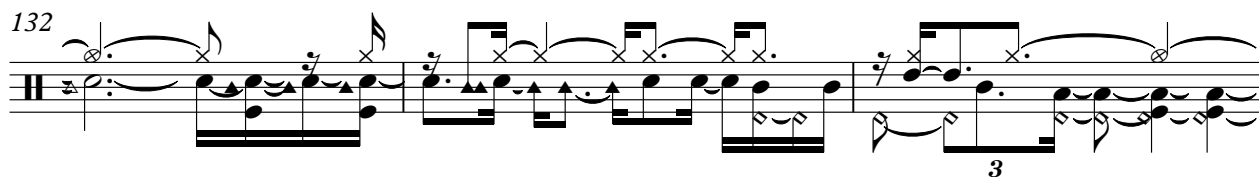

135

137

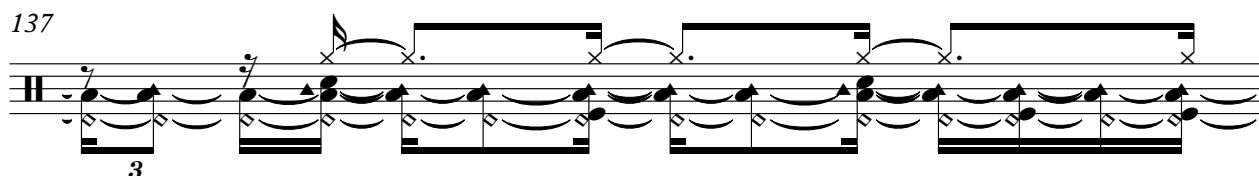

138

139

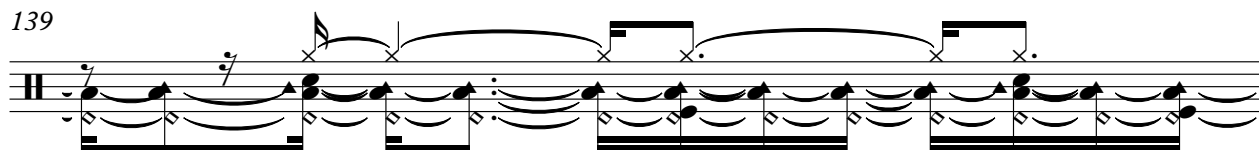

140

141

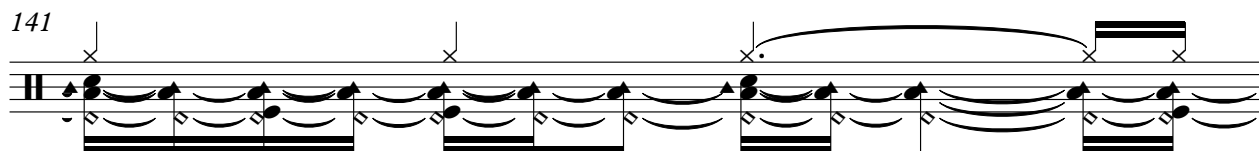

142

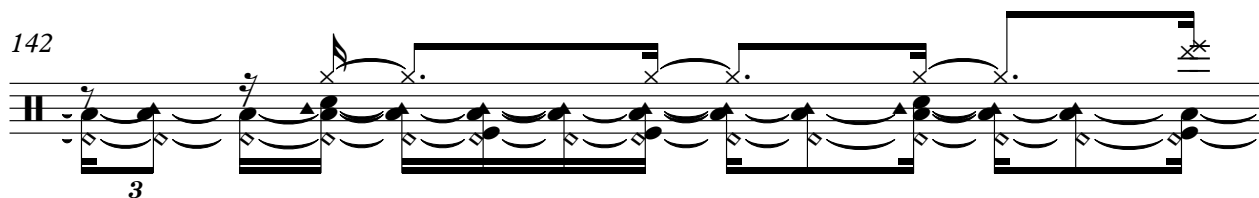

V.S.

6

Percussion

143

145

147

149

Jazz Guitar

♩ = 140,000137

5

9

13

17

21

25

30

34

39

V.S.

43

47

51

55

59

64

68

73

77

81

85

88

92

96

99

103

107

111

113

118

127

133

136

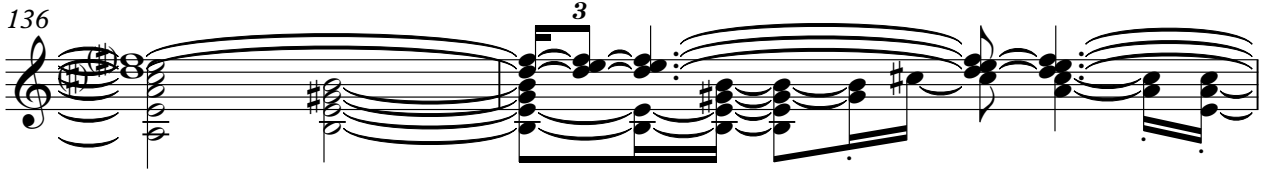

138

141

144

146

149

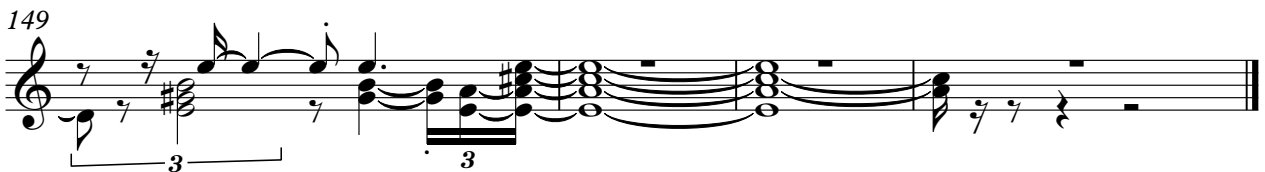

Jazz Guitar

♩ = 140,000137

3

9

8

20

3

24

54

80

83

8

26

113

23

6

143

145

5

Electric Guitar

♩ = 140,000137

25 32

61

41 8

113

23 16

Acoustic Bass

♩ = 140,000137

8

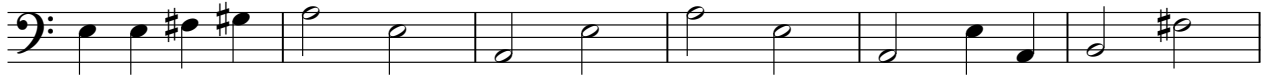

14

20

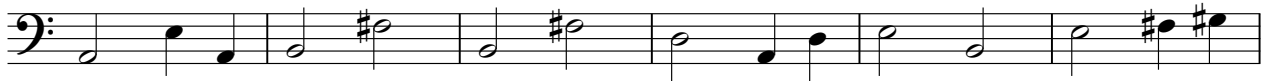

26

32

38

44

51

57

V.S.

118

126

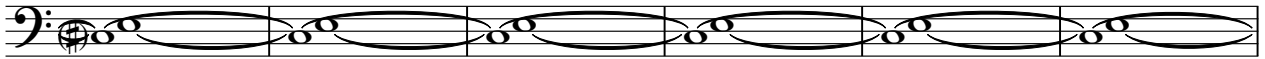

132

136

140

144

148

104

109

113

117

125

132

136

139

141

Tape Sampler Keyboard [Brass]

♩ = 140,000137

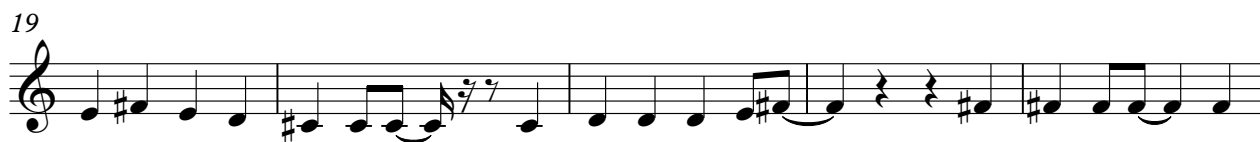

45

50

54

59

64

69

74

87

92

97

102

106

112

116

136

140

Pad 5 (Bowed)

♩ = 140,000137
ICHMOCHT

52

59

26

91

99

8

113

23 **16**

Violin

♩ = 140,000137

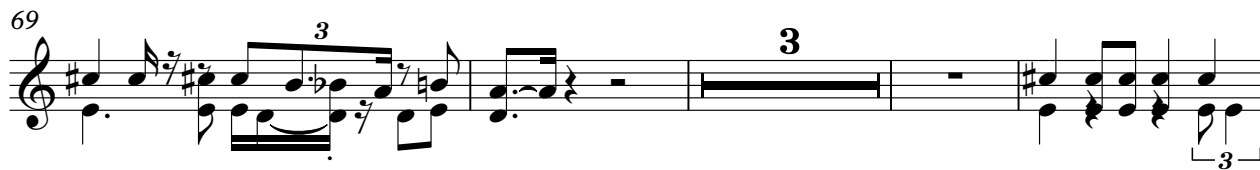
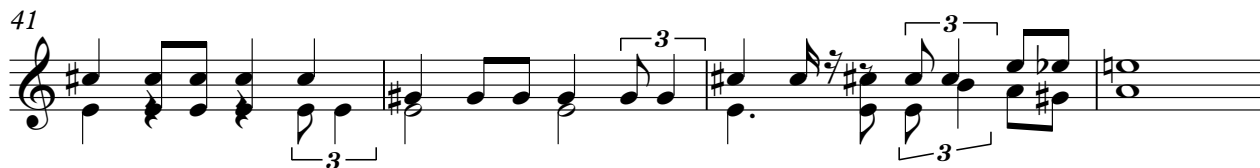
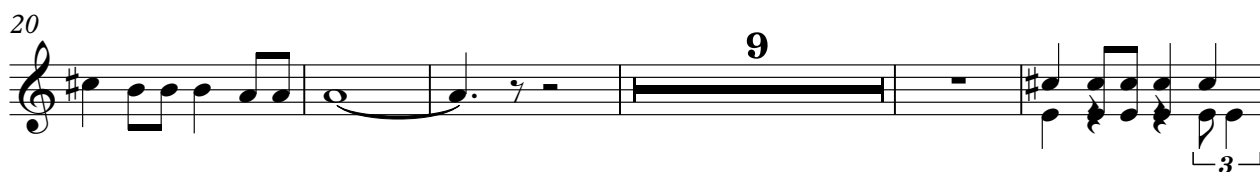

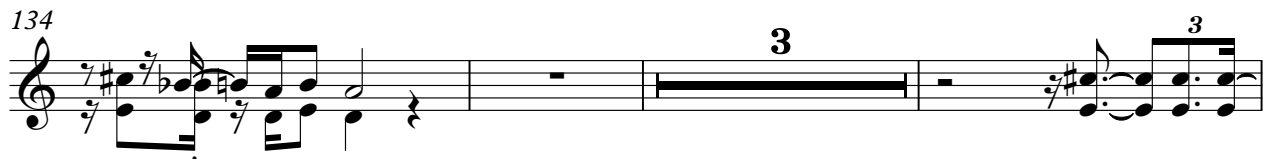
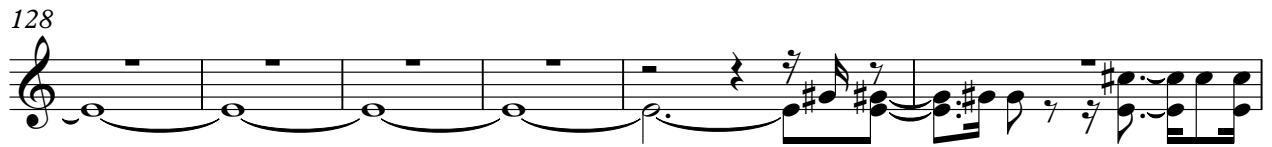
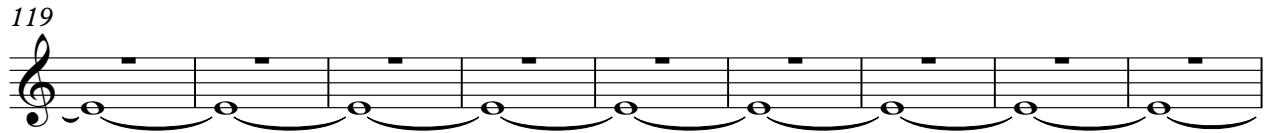

Solo

♩ = 140,000137

V.S.

91

95

99

103

106

110

113

115

