

Truck Stop - Old Texas Town

♩ = 156,002182

SNARE DRUM

BASS DRUM

CLOSED H.H.

STEEL GTR

CLEAN GTR

FINGERDBAS

E.PIANO

♩ = 156,002182

SYN STRING

6

SNARE DRUM

BASS DRUM

CLOSED H.H.

STEEL GTR

CLEAN GTR

FINGERDBAS

E.PIANO

SYN STRING

9

SNARE DRUM

BASS DRUM

CLOSED H.H

STEEL GTR

CLEAN GTR

FINGERDBAS

E.PIANO

SYN STRING

11

SNARE DRUM

BASS DRUM

CLOSED H.H

STEEL GTR

CLEAN GTR

MELODY

FINGERDBAS

E.PIANO

SYN STRING

14

SNARE DRUM

BASS DRUM

CLOSED H.H

MELODY

FINGERDBAS

E.PIANO

SYN STRING

17

SNARE DRUM

BASS DRUM

CLOSED H.H

MELODY

FINGERDBAS

E.PIANO

SYN STRING

20

SNARE DRUM

BASS DRUM

CLOSED H.H.

MELODY

FINGERDBAS

E.PIANO

SYN STRING

23

SNARE DRUM

BASS DRUM

CLOSED H.H.

MELODY

FINGERDBAS

E.PIANO

SYN STRING

26

SNARE DRUM
BASS DRUM
CLOSED H.H
HARP
MELODY
FINGERDBAS
E.PIANO
SYN STRING

29

SNARE DRUM
BASS DRUM
CLOSED H.H
HARP
MELODY
FINGERDBAS
E.PIANO
SYN STRING

32

SNARE DRUM

BASS DRUM

CLOSED H.H.

STEEL GTR

CLEAN GTR

MELODY

FINGERDBAS

E.PIANO

SYN STRING

35

SNARE DRUM

BASS DRUM

CLOSED H.H.

STEEL GTR

CLEAN GTR

MELODY

FINGERDBAS

E.PIANO

SYN STRING

38

SNARE DRUM

BASS DRUM

CLOSED H.H.

STEEL GTR

CLEAN GTR

MELODY

FINGERDBAS

E.PIANO

SYN STRING

42

SNARE DRUM

BASS DRUM

CLOSED H.H.

STEEL GTR

CLEAN GTR

MELODY

FINGERDBAS

E.PIANO

SYN STRING

45

SNARE DRUM

BASS DRUM

CLOSED H.H.

TOMS

HARP

STEEL GTR

CLEAN GTR

MELODY

FINGERDBAS

E.PIANO

SYN STRING

48

SNARE DRUM

BASS DRUM

CLOSED H.H.

STEEL GTR

CLEAN GTR

MELODY

FINGERDBAS

E.PIANO

SYN STRING

51

SNARE DRUM

BASS DRUM

CLOSED H.H.

STEEL GTR

CLEAN GTR

MELODY

FINGERDBAS

E.PIANO

SYN STRING

54

SNARE DRUM

BASS DRUM

CLOSED H.H

STEEL GTR

CLEAN GTR

MELODY

FINGERDBAS

E.PIANO

SYN STRING

57

SNARE DRUM

BASS DRUM

CLOSED H.H

STEEL GTR

CLEAN GTR

MELODY

FINGERDBAS

E.PIANO

SYN STRING

60

SNARE DRUM

BASS DRUM

CLOSED H.H.

STEEL GTR

CLEAN GTR

MELODY

FINGERDBAS

E.PIANO

SYN STRING

63

66

69

SNARE DRUM
BASS DRUM
CLOSED H.H
STEEL GTR
CLEAN GTR
FINGERDBAS
E.PIANO
SYN STRING

72

SNARE DRUM
BASS DRUM
CLOSED H.H
STEEL GTR
CLEAN GTR
MELODY
FINGERDBAS
E.PIANO
SYN STRING

75

SNARE DRUM
BASS DRUM
CLOSED H.H
MELODY
FINGERDBAS
E.PIANO
SYN STRING

78

SNARE DRUM
BASS DRUM
CLOSED H.H
MELODY
FINGERDBAS
E.PIANO
SYN STRING

81

SNARE DRUM
BASS DRUM
CLOSED H.H
MELODY
FINGERDBAS
E.PIANO
SYN STRING

84

SNARE DRUM
BASS DRUM
CLOSED H.H
MELODY
FINGERDBAS
E.PIANO
SYN STRING

87

SNARE DRUM
BASS DRUM
CLOSED H.H
MELODY
FINGERDBAS
E.PIANO
SYN STRING

89

SNARE DRUM
BASS DRUM
CLOSED H.H
HARP
MELODY
FINGERDBAS
E.PIANO
SYN STRING

92

SNARE DRUM

BASS DRUM

CLOSED H.H

STEEL GTR

CLEAN GTR

MELODY

FINGERDBAS

E.PIANO

SYN STRING

95

SNARE DRUM

BASS DRUM

CLOSED H.H

MELODY

FINGERDBAS

E.PIANO

SYN STRING

98

SNARE DRUM

BASS DRUM

CLOSED H.H.

STEEL GTR

CLEAN GTR

MELODY

FINGERDBAS

E.PIANO

SYN STRING

101

SNARE DRUM

BASS DRUM

CLOSED H.H.

STEEL GTR

CLEAN GTR

MELODY

FINGERDBAS

E.PIANO

SYN STRING

104

SNARE DRUM

BASS DRUM

CLOSED H.H.

STEEL GTR

CLEAN GTR

MELODY

FINGERDBAS

E.PIANO

SYN STRING

107

SNARE DRUM

BASS DRUM

CLOSED H.H.

TOMS

HARP

STEEL GTR

CLEAN GTR

MELODY

FINGERDBAS

E.PIANO

SYN STRING

110

SNARE DRUM
BASS DRUM
CLOSED H.H
STEEL GTR
CLEAN GTR
MELODY
FINGERDBAS
E.PIANO
SYN STRING

113

SNARE DRUM
BASS DRUM
CLOSED H.H
STEEL GTR
CLEAN GTR
MELODY
FINGERDBAS
E.PIANO
SYN STRING

116

SNARE DRUM

BASS DRUM

CLOSED H.H

STEEL GTR

CLEAN GTR

MELODY

FINGERDBAS

E.PIANO

SYN STRING

119

SNARE DRUM

BASS DRUM

CLOSED H.H

STEEL GTR

CLEAN GTR

MELODY

FINGERDBAS

E.PIANO

SYN STRING

122

SNARE DRUM

BASS DRUM

CLOSED H.H.

HARP

STEEL GTR

CLEAN GTR

MELODY

FINGERDBAS

E.PIANO

SYN STRING

125

SNARE DRUM
BASS DRUM
CLOSED H.H
HARP
STEEL GTR
CLEAN GTR
MELODY
FINGERDBAS
E.PIANO
SYN STRING

128

SNARE DRUM
BASS DRUM
CLOSED H.H
STEEL GTR
CLEAN GTR
FINGERDBAS
E.PIANO
SYN STRING

131

133

SNARE DRUM

Truck Stop - Old Texas Town

♩ = 156,002182

3

9

15

21

27

33

39

43

BASS DRUM

Truck Stop - Old Texas Town

♩ = 156,002182

3

9

16

23

30

37

44

51

58

65

V.S.

2

BASS DRUM

72

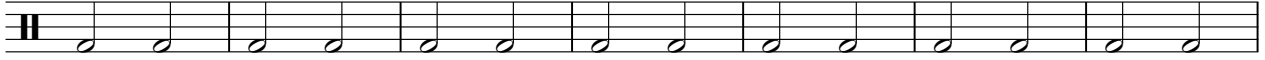

79

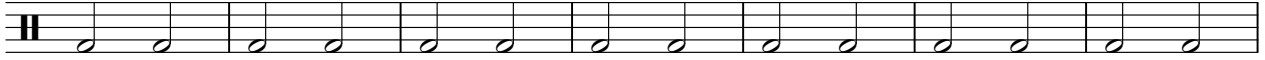

86

93

100

107

114

121

128

CLOSED H.H

Truck Stop - Old Texas Town

♩ = 156,002182

3

7

11

15

19

23

27

31

35

39

V.S.

2

CLOSED H.H

43

47

51

55

59

63

67

71

75

79

83

87

91

95

99

103

107

111

115

119

V.S.

4

CLOSED H.H

123

127

131

TOMS

Truck Stop - Old Texas Town

♩ = 156,002182

45

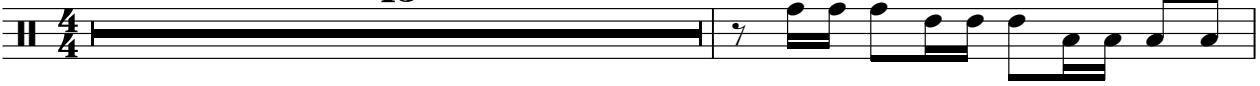

47

60

27

Truck Stop - Old Texas Town

HARP

♩ = 156,002182

27

29

16

47

16

65

24

90

16

108

16

125

9

STEEL GTR

Truck Stop - Old Texas Town

♩ = 156,002182

2

7

11 20 3

37 3 2

46 3 2

54 3

61 2

67

71 20

94 3 3

2

STEEL GTR

102

2 3

111

2

116

3 8

123

2

129

132

Truck Stop - Old Texas Town

CLEAN GTR

♩ = 156,002182

2

CLEAN GTR

102

2 3

111

2

116

3

123

2

129

2

132

2

Truck Stop - Old Texas Town

MELODY

♩ = 156,002182

11

16

22

27

32

37

42

47

52

57

V.S.

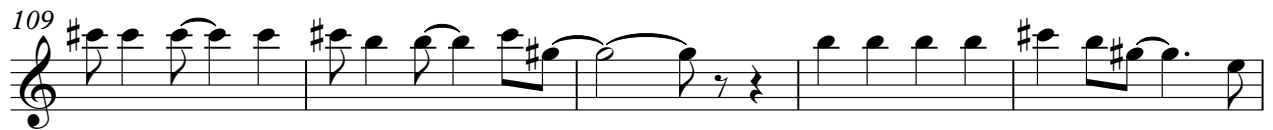
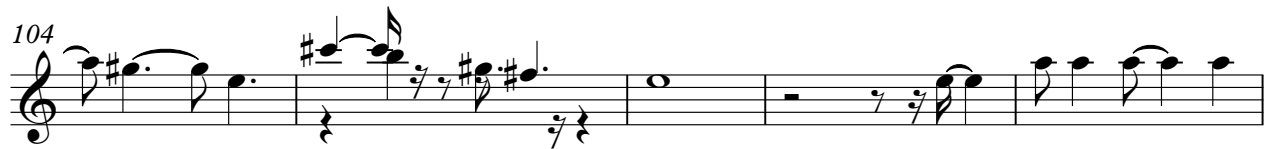
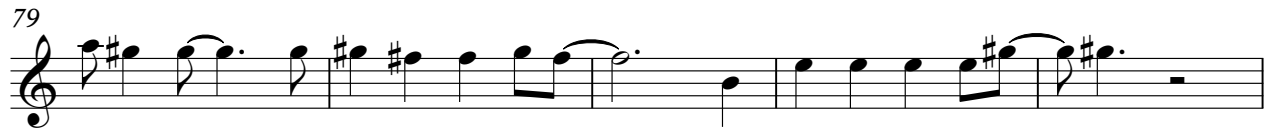

♩ = 156,002182

3

V.S.

104

108

112

115

119

123

126

129

132

E.PIANO

Truck Stop - Old Texas Town

♩ = 156,002182

3

6

9

12

16

20

24

29

V.S.

33

37

41

45

49

52

55

58

61

64

67

70

73

77

81

85

V.S.

90

94

98

102

106

110

113

116

Truck Stop - Old Texas Town

SYN STRING

♩ = 156,002182

3

10

18

24

32

39

47

55

62

68

V.S.

SYN STRING
