

# Truck Stop - Take It Easy Altes Haus

♩ = 102,000916

TROMBONE

DRUMS

STEEL GTR

JAZZ GTR

STEEL GTR

FRETLESS

♩ = 102,000916

VOICE OOHS

A.PIANO 1

5

TROMBONE

DRUMS

STEEL GTR

STEEL GTR

FRETLESS

A.PIANO 1

7

9

11

13

15

17

20

TROMBONE

DRUMS

STEEL GTR

JAZZ GTR

STEEL GTR

FRETLESS

VOICE OOHS

A.PIANO 1

22

TROMBONE

DRUMS

STEEL GTR

JAZZ GTR

STEEL GTR

FRETLESS

A.PIANO 1

24

TROMBONE

DRUMS

STEEL GTR

JAZZ GTR

STEEL GTR

FRETLESS

A.PIANO 1

26

TROMBONE

DRUMS

STEEL GTR

JAZZ GTR

STEEL GTR

FRETLESS

VOICE OOHS

28

TROMBONE

DRUMS

STEEL GTR

JAZZ GTR

STEEL GTR

FRETLESS

VOICE OOHS

A.PIANO 1

30

TROMBONE

DRUMS

STEEL GTR

JAZZ GTR

STEEL GTR

FRETLESS

A.PIANO 1

32

34

36

TROMBONE

DRUMS

STEEL GTR

JAZZ GTR

STEEL GTR

FRETLESS

A.PIANO 1

38

TROMBONE

DRUMS

STEEL GTR

JAZZ GTR

STEEL GTR

FRETLESS

A.PIANO 1

40

TROMBONE

DRUMS

STEEL GTR

JAZZ GTR

STEEL GTR

FRETLESS

A.PIANO 1

42

TROMBONE

DRUMS

STEEL GTR

JAZZ GTR

STEEL GTR

FRETLESS

A.PIANO 1

44

TROMBONE

DRUMS

STEEL GTR

JAZZ GTR

STEEL GTR

FRETLESS

A.PIANO 1

46

TROMBONE

DRUMS

STEEL GTR

JAZZ GTR

STEEL GTR

FRETLESS

VOICE OOHS

A.PIANO 1

49

TROMBONE

DRUMS

STEEL GTR

JAZZ GTR

STEEL GTR

FRETLESS

VOICE OOHS

A.PIANO 1

51

TROMBONE

DRUMS

STEEL GTR

STEEL GTR

FRETLESS

A.PIANO 1

53

TROMBONE

DRUMS

STEEL GTR

JAZZ GTR

STEEL GTR

FRETLESS

VOICE OOHS

55

TROMBONE

DRUMS

STEEL GTR

FRETLESS

VOICE OOHS

57

59

61

TROMBONE

DRUMS

STEEL GTR

JAZZ GTR

STEEL GTR

FRETLESS

VOICE OOHS

64

TROMBONE

DRUMS

STEEL GTR

JAZZ GTR

STEEL GTR

FRETLESS

VOICE OOHS

A.PIANO 1

66

TROMBONE

DRUMS

STEEL GTR

STEEL GTR

FRETLESS

A.PIANO 1

68

TROMBONE

DRUMS

STEEL GTR

JAZZ GTR

STEEL GTR

FRETLESS

VOICE OOHS

70 <sup>17</sup>

TROMBONE

DRUMS

STEEL GTR

FRETLESS

VOICE OOHS

72

TROMBONE

DRUMS

STEEL GTR

JAZZ GTR

STEEL GTR

FRETLESS

VOICE OOHS

A.PIANO 1

74

TROMBONE

DRUMS

STEEL GTR

JAZZ GTR

STEEL GTR

FRETLESS

A.PIANO 1

76

TROMBONE

DRUMS

STEEL GTR

JAZZ GTR

STEEL GTR

FRETLESS

VOICE OOHS

A.PIANO 1

TROMBONE

Truck Stop - Take It Easy Altes Haus

♩ = 102,000916

3

9

14

18

22

26

29

## TROMBONE

33

38

42

46

50

54

57

61

65

69

DRUMS

Truck Stop - Take It Easy Altes Haus

♩ = 102,000916

4/4

5

7

9

11

13

15

17

DRUMS

20

23

25

28

30

32

34

36

38

40

DRUMS

42

44

47

2

51

53

56

59

61

DRUMS

64

66

68

71

74

76

STEEL GTR

Truck Stop - Take It Easy Altes Haus

♩ = 102,000916

5

7

9

11

13

15

17

43

45

49

51

53

57

59

61

64

66

68

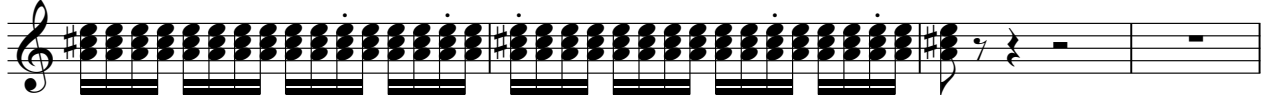

72

74

76

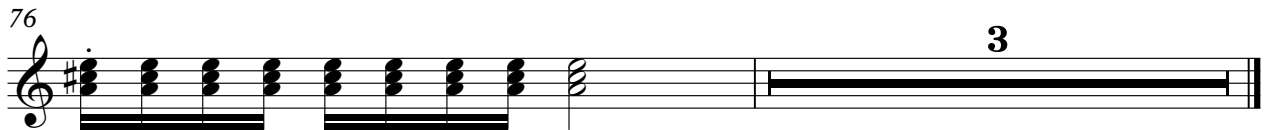

♩ = 102,000916

8

16

22

28

34

40

46

53

58

2

JAZZ GTR

64

70

75

STEEL GTR

Truck Stop - Take It Easy Altes Haus

♩ = 102,000916

6

10

14

18 **2**

23

28

32

36

40

V.S.

44

49

53

58

62

67

72

75

FRETLESS

Truck Stop - Take It Easy Altes Haus

♩ = 102,000916

6

11

15

20

25

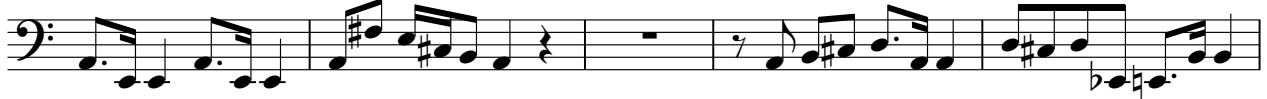

30

34

39

43

VOICE OOHS

Truck Stop - Take It Easy Altes Haus

♩ = 102,000916

- Staff 6: Starts with a whole rest, followed by a melodic line.

# Truck Stop - Take It Easy Altes Haus

A.PIANO 1

♩ = 102,000916

3

7

9

12

14

16

20

22

25

30

2

3

3

33

36

39

41

A.PIANO 1

64

3

6

66

4

72

74

2

3