

Will Smith - Men In Black

♩ = 115,000031

Drumz

Pad

Drumz

Pad

Drumz

Pad

Beep

Drumz

Bass

Pad

12

Drumz

Bass

Pad

14

Beep

Drumz

Bass

Pad

16

Drumz

Bass

Pad

18

Background

Beep

Drumz

Bass

Pad

20

Background

Drumz

Bass

Pad

26

3

Background

Beep

Drumz

Bass

Pad

28

3

3

Background

Drumz

Bass

Pad

30

3

Background

Beep

Drumz

Bass

Pad

32

3

Background

Drumz

Bass

Pad

34

Lead

Drumz

Bass

Pad

36

Lead

Drumz

Bass

Pad

38

Lead

Drumz

Bell2

Bell1

Bass

Pad

40

Lead

Drumz

Bass

Pad

42

Lead

Drumz

Bass

Pad

44

Lead

Drumz

Bass

Pad

46

Lead

Drumz

Bell2

Bell1

Bass

Pad

48

Lead

Drumz

Bass

Pad

50

Background

Beep

Lead

Drumz

Bass

Pad

52

Background

Drumz

Bass

Pad

54

Background

Beep

Drumz

Bass

Pad

56

Background

Drumz

Bass

Pad

58

Background

Beep

Drumz

Bass

Pad

60

Background

Drumz

Bass

Pad

66

Lead

Drumz

Bass

Pad

68

Lead

Drumz

Bass

Pad

70

Lead

Drumz

Bell2

Bell1

Bass

Pad

72

Lead

Drumz

Bass

Pad

74

Lead

Drumz

Bass

Pad

76

Lead

Drumz

Bass

Pad

78

Lead

Drumz

Bell2

Bell1

Bass

Pad

80

Lead

Drumz

Bass

Pad

82

Background

Beep

Lead

Drumz

Bass

Pad

84

Background

Drumz

Bass

Pad

86

Background

Beep

Drumz

Bass

Pad

88

Background

Drumz

Bass

Pad

90

Background

Beep

Lead

Drumz

Bass

Pad

92

Background

Lead

Drumz

Bass

Pad

94

Background

Beep

Drumz

Bass

Pad

95

Background

Beep

Lead

Drumz

Bass

Pad

97

Background

Lead

Drumz

Bass

Pad

100

Drumz

Bass

102

Sax

Drumz

Bass

104

Beep

Sax

Drumz

Bass

Pad

106

Sax

Drumz

Bass

Pad

108

Beep

Sax

Drumz

Bass

Pad

109

Beep

Sax

Drumz

Bass

Pad

111

Background

Beep

Sax

Drumz

Bass

Pad

113

Background

Beep

Drumz

Bass

Pad

115

Background

Beep

Drumz

Bass

Pad

117

Background

Beep

Drumz

Bass

Pad

119

Background

Beep

Drumz

Bass

Pad

121

Background

Beep

Drumz

Bass

Pad

123

Background

Beep

Drumz

Bass

Pad

125

Background

Beep

Drumz

Bass

Pad

127

Background

Drumz

Bass

Pad

129

Drumz

Pad

132

Drumz

Pad

135

Drumz

Pad

139

Drumz

Bass

142

Drumz

Bass

144

Drumz

Bass

146

Drumz

Bass

148

Drumz

Bass

150

Drumz

Bass

152

Beep

Drumz

Bass

Pad

154

Drumz

Bass

Pad

156

Beep

Drumz

Bass

Pad

158

Drumz

Bass

Pad

160

Drumz

Bass

Pad

162

Drumz

Bass

Pad

164

Lead

Drumz

Bell2

Bell1

Bass

Pad

166

Lead

Drumz

Bass

Pad

168

Drumz

Bass

Pad

170

Drumz

Bass

Pad

172

Lead

Drumz

Bell2

Bell1

Bass

Pad

174

Drumz

Bass

Pad

176

Background

Beep

Drumz

Bass

Pad

178

Drumz

Bass

Pad

180

3

Background

Beep

Drumz

Bass

Pad

182

Lead

Drumz

Bass

Pad

184

Background

Beep

Lead

Drumz

Bass

Pad

186

Lead

Drumz

Bass

Pad

188

Background

Beep

Lead

Drumz

Bass

Pad

189

Background

Beep

Lead

Drumz

Bass

Pad

190

Lead

Sax

Drumz

Bass

Pad

3

192

Background

Beep

Sax

Drumz

Bass

Pad

11

194

Backgroun

Sax

Drumz

Bass

Pad

196

Backgroun

Beep

Sax

Drumz

Bass

Pad

198

Background

Sax

Drumz

Bass

Pad

200

Background

Beep

Sax

Drumz

Bass

Pad

202

Backgroun

Sax

Drumz

Bass

Pad

203

Backgroun

Lead

Sax

Drumz

Bass

Pad

204

Background

Beep

Lead

Sax

Drumz

Bass

Pad

206

Background

Drumz

Bass

Pad

208

Backgroun

Beep

Drumz

Bass

Pad

Will Smith - Men In Black

Background

♩ = 115,000031

17

21

25

28

31

34

16

53

57

60

63

V.S.

128 **48** **2**

180 **3** **2**

185 **3** **2** **3**

190 **2**

195 **3** **3**

199 **3** **3**

202 **3** **3**

205 **3**

207 **3**

Will Smith - Men In Black

Beep

♩ = 115,000031

9 2

14 2

19 2

24 2 2

30 18

50 2

55 2

60 2 18

82 2

86 2

2

Beep

90

8 2

95

8

105

2

110

2 2

116

2

121

2

126

26 2

156

18

176

2

181

2

Beep

186

2

192

2

197

2

202

2

206

2

Will Smith - Men In Black

Lead

♩ = 115,000031

33

36

39

42

46

49

15

68

71

74

78

V.S.

81

8

93

2

98

66

3

166

3

4

173

9

185

3

3

189

3

192

11

5

Will Smith - Men In Black

Sax

♩ = 115,000031

102

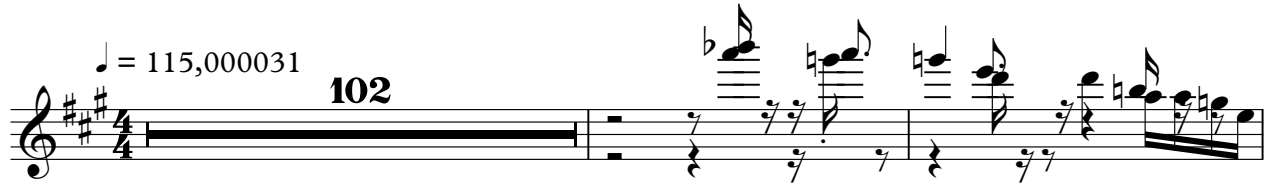

105

108

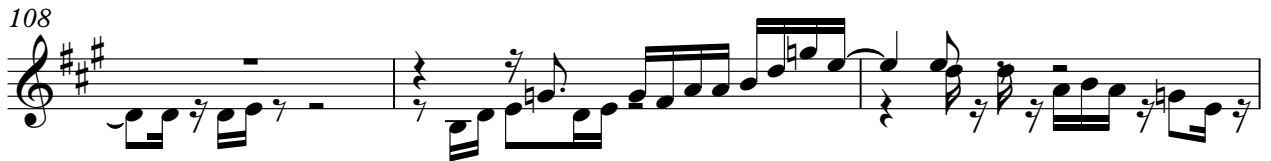

111

78

191

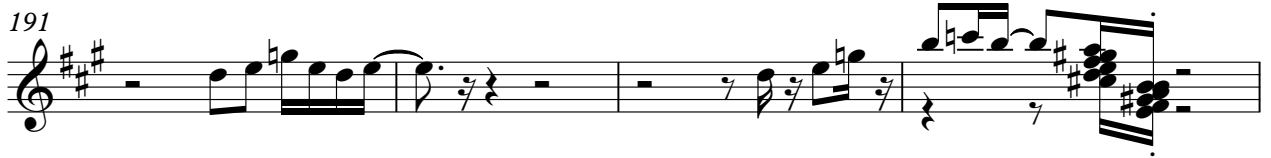

195

199

203

5

Will Smith - Men In Black

Drumz

♩ = 115,000031

5

9

13

17

21

25

29

33

37

V.S.

41

45

49

53

57

61

65

69

73

77

81

85

89

93

97

102

106

110

114

118

V.S.

122

126

130

134

138

143

148

153

157

161

165

169

173

177

181

185

189

193

197

201

V.S.

6

Drumz

205

207

Bell2

Will Smith - Men In Black

♩ = 115,000031

37 7

47

23 7

79

85

165

7 37

Bell1

Will Smith - Men In Black

♩ = 115,000031

37 7

47

23 7

79

85

165

7 37

Will Smith - Men In Black

Bass

♩ = 115,000031

9

12

15

18

21

24

27

30

33

36

V.S.

39

42

45

48

51

54

57

60

63

66

69

72

75

78

81

83

86

89

92

95

98

102

104

107

110

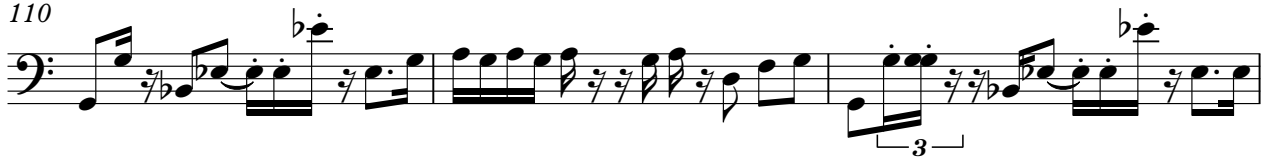

113

116

119

122

125

128

12

142

144

146

148

150

152

155

157

160

V.S.

163

166

169

172

175

178

181

184

187

190

193

196

199

202

205

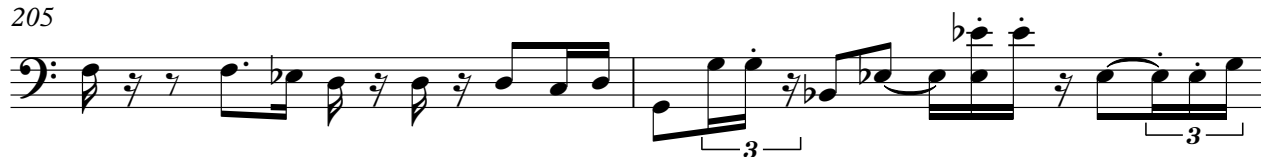

207

Will Smith - Men In Black

Pad

♩ = 115,000031

6

11

16

21

26

31

38

47

53

V.S.

58

63

70

79

85

90

95

6

105

110

115

120

125

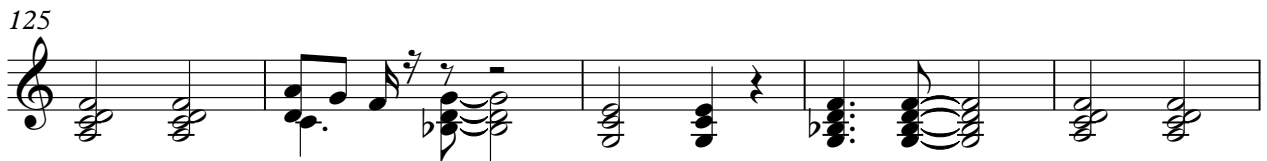

130

135

16

155

161

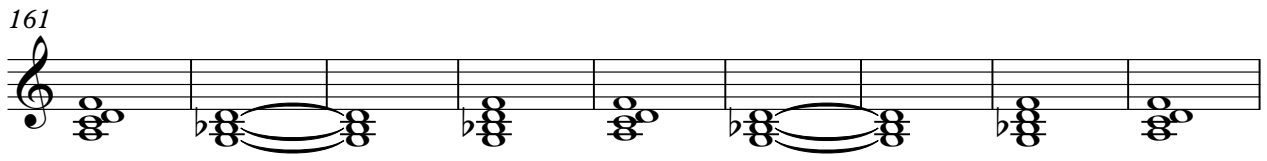

170

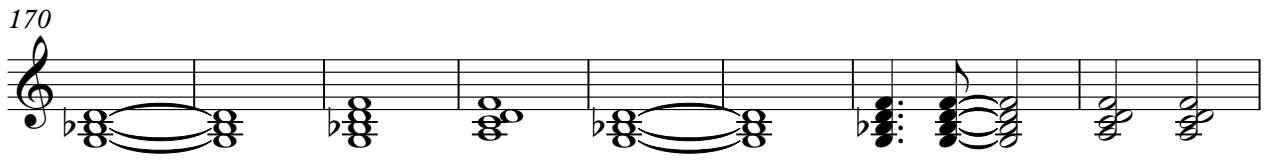

178

183

188

V.S.

193

198

203

207
