

# Trustful Fellow - Theme of Krillin

♩ = 135,000137

by Georg J Vallant

george@getstuff.de

Composed, arranged and sequenced

"Trustful Fellow" - Theme of Krillin

♩ = 135,000137

3

by Georg J Vallant

george@getstuff.de

Composed, arranged and sequenced

"Trustful Fellow" - Theme of Krillin

2000 by Georg J Vallant

5

by Georg J Vallant

george@getstuff.de

Composed, arranged and sequenced

"Trustful Fellow" - Theme of Krillin

7

by Georg J Vallant

george@getstuff.de

Composed, arranged and sequenced

"Trustful Fellow" - Theme of Krillin

Comments are very appreciated!

9

78 Shakhchi

by Georg J Vallant

george@getstuff.de

Composed, arranged and sequenced

"Trustful Fellow" - Theme of Krillin

Comments are very appreciated!

11

78 Shakhchi

by Georg J Vallant

george@getstuff.de

Composed, arranged and sequenced

"Trustful Fellow" - Theme of Krillin

13

Comments are very appreciated!

78 Shakhchi

by Georg J Vallant

george@getstuff.de

Composed, arranged and sequenced

Bassline

"Trustful Fellow" - Theme of Krillin

Comments are very appreciated!

14

78 Shakhchi

by Georg J Vallant

george@getstuff.de

Composed, arranged and sequenced

Bassline

"Trustful Fellow" - Theme of Krillin

Comments are very appreciated!

15

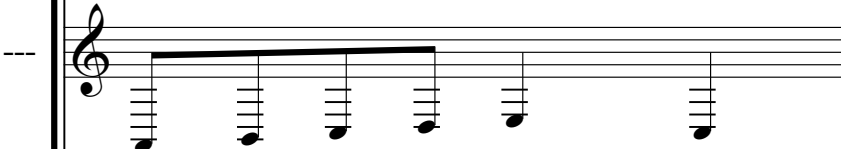

78 Shakhchi

by Georg J Vallant

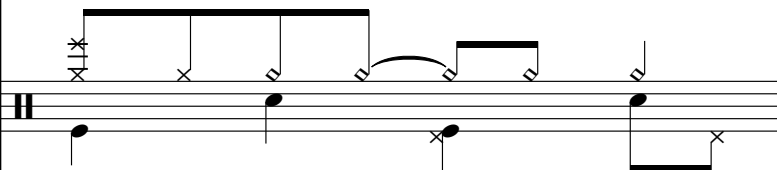

george@getstuff.de

Composed, arranged and sequenced

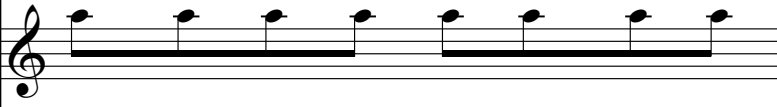

Bassline

"Trustful Fellow" - Theme of Krillin

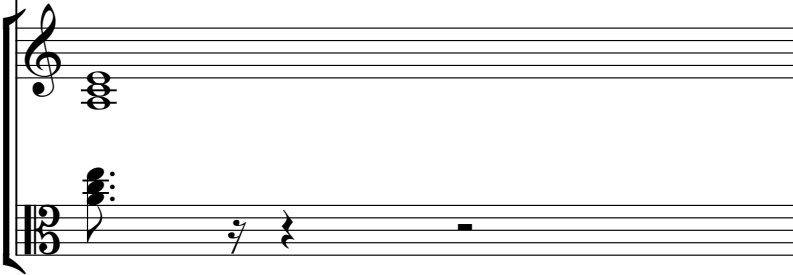

16

Comments are very appreciated!

78 Shakhchi

by Georg J Vallant

george@getstuff.de

Composed, arranged and sequenced

Bassline

"Trustful Fellow" - Theme of Krillin

17

57 Trumpet

by Georg J Vallant

george@getstuff.de

Composed, arranged and sequenced

Bassline

"Trustful Fellow" - Theme of Krillin

19

57 Trumpet

by Georg J Vallant

george@getstuff.de

Composed, arranged and sequenced

Bassline

"Trustful Fellow" - Theme of Krillin

Detailed description of the musical score: The score is for measures 19 and 20. The 57 Trumpet part starts with a melodic line in the first measure, followed by a chordal accompaniment in the second measure. The guitar-like part by Georg J Vallant features a rhythmic pattern of eighth notes and chords. The keyboard part (george@getstuff.de) consists of a steady eighth-note accompaniment. The vocal line is a simple melodic line. The bassline is a rhythmic eighth-note pattern. The guitar part at the bottom is a 12-string guitar part with a capo on the 2nd fret, featuring a melodic line and chordal accompaniment.

21

57 Trumpet

by Georg J Vallant

george@getstuff.de

Composed, arranged and sequenced

Bassline

"Trustful Fellow" - Theme of Krillin

23

57 Trumpet

by Georg J Vallant

george@getstuff.de

Composed, arranged and sequenced

Bassline

"Trustful Fellow" - Theme of Krillin

24

57 Trumpet

by Georg J Vallant

george@getstuff.de

Composed, arranged and sequenced

Bassline

"Trustful Fellow" - Theme of Krillin

25

Comments are very appreciated!

78 Shakhchi

by Georg J Vallant

george@getstuff.de

Composed, arranged and sequenced

Bassline

62 Brass

"Trustful Fellow" - Theme of Krillin

Comments are very appreciated!

26

78 Shakhchi

by Georg J Vallant

george@getstuff.de

Composed, arranged and sequenced

Bassline

62 Brass

"Trustful Fellow" - Theme of Krillin

27

Comments are very appreciated!

78 Shakhchi

by Georg J Vallant

george@getstuff.de

Composed, arranged and sequenced

Bassline

62 Brass

"Trustful Fellow" - Theme of Krillin

Comments are very appreciated!

28

78 Shakhchi

by Georg J Vallant

george@getstuff.de

Composed, arranged and sequenced

Bassline

62 Brass

"Trustful Fellow" - Theme of Krillin

Comments are very appreciated!

29

78 Shakhchi

by Georg J Vallant

george@getstuff.de

Composed, arranged and sequenced

Bassline

62 Brass

"Trustful Fellow" - Theme of Krillin

Comments are very appreciated!

30

78 Shakhchi

by Georg J Vallant

george@getstuff.de

Composed, arranged and sequenced

Bassline

62 Brass

"Trustful Fellow" - Theme of Krillin

31

Comments are very appreciated!

78 Shakhchi

by Georg J Vallant

george@getstuff.de

Composed, arranged and sequenced

Bassline

62 Brass

"Trustful Fellow" - Theme of Krillin

Comments are very appreciated!

32

78 Shakhchi

by Georg J Vallant

george@getstuff.de

Composed, arranged and sequenced

Bassline

62 Brass

"Trustful Fellow" - Theme of Krillin

33

Comments are very appreciated!

78 Shakhchi

by Georg J Vallant

george@getstuff.de

Composed, arranged and sequenced

Bassline

62 Brass

"Trustful Fellow" - Theme of Krillin

Comments are very appreciated!

34

78 Shakhchi

by Georg J Vallant

george@getstuff.de

Composed, arranged and sequenced

Bassline

62 Brass

"Trustful Fellow" - Theme of Krillin

35

Comments are very appreciated!

78 Shakhchi

by Georg J Vallant

george@getstuff.de

Composed, arranged and sequenced

Bassline

62 Brass

"Trustful Fellow" - Theme of Krillin

Comments are very appreciated!

36

78 Shakhchi

by Georg J Vallant

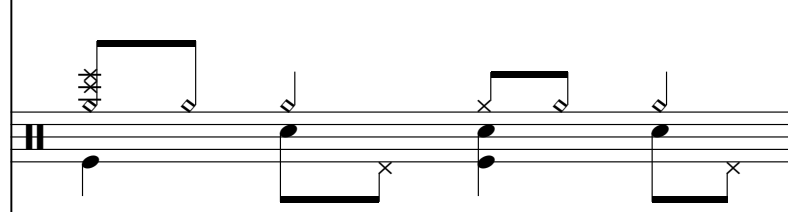

george@getstuff.de

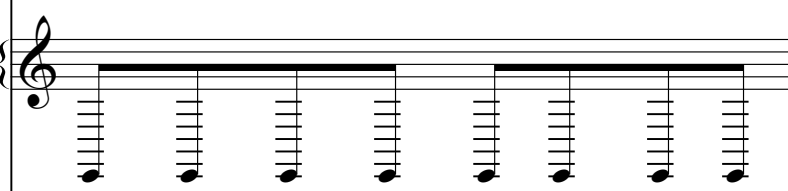

Composed, arranged and sequenced

Bassline

62 Brass

"Trustful Fellow" - Theme of Krillin

37

Comments are very appreciated!

78 Shakhchi

by Georg J Vallant

george@getstuff.de

Composed, arranged and sequenced

Bassline

62 Brass

"Trustful Fellow" - Theme of Krillin

Comments are very appreciated!

38

78 Shakhchi

by Georg J Vallant

george@getstuff.de

Composed, arranged and sequenced

Bassline

62 Brass

"Trustful Fellow" - Theme of Krillin

39

Comments are very appreciated!

78 Shakhchi

by Georg J Vallant

george@getstuff.de

Composed, arranged and sequenced

Bassline

62 Brass

"Trustful Fellow" - Theme of Krillin

Comments are very appreciated!

40

78 Shakhchi

by Georg J Vallant

george@getstuff.de

Composed, arranged and sequenced

Bassline

62 Brass

"Trustful Fellow" - Theme of Krillin

"Trustful Fellow" - Theme of Krillin

Comments are very appreciated!

41

Bassline

62 Brass

"Trustful Fellow" - Theme of Krillin

Trustful Fellow - Theme of Krillin  
Comments are very appreciated!

♩ = 135,000137

8

13

8

25

29

33

37

39

2000 by George J Vallant

# Trustful Fellow - Theme of Krillin

---

♩ = 135,000137

8

13

8

25

30

35

38

3

© 2000 by Georg J Vallant

78 Shakhchi Trustful Fellow - Theme of Krillin

♩ = 135,000137

8

11

14

17

8

27

30

33

36

39

3

2000 by Georg J Vallant

57 Trumpet Trustful Fellow - Theme of Krillin

♩ = 135,000137

**16**

**19**

**23**

**19**

2000 by Georg J Vallant

# Trustful Fellow - Theme of Krillin

by Georg J Vallant

♩ = 135,000137

2000 by Georg J Vallant

V.S.

2

by Georg J Vallant

38

3

2

george@getstuff.de

39

Trustful Fellow - Theme of Krillin  
Composed, arranged and sequenced

♩ = 135,000137

5

9

13

17

21

25

29

33

37

2000 by Georg J Vallant

V.S.

2

Composed, arranged and sequenced

39

3

# Trustful Fellow - Theme of Krillin

♩ = 135,000137

2000 by Georg J Vallant

Bassline Trustful Fellow - Theme of Krillin

♩ = 135,000137

12

15

18

21

24

27

30

33

36

39

2

Bassline

41

Trustful Fellow - Theme of Krillin  
"Trustful Fellow" - Theme of Krillin

♩ = 135,000137

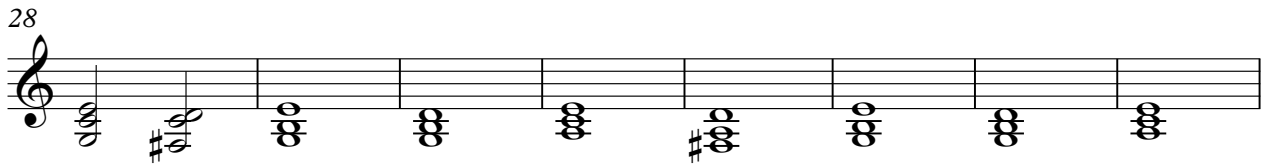
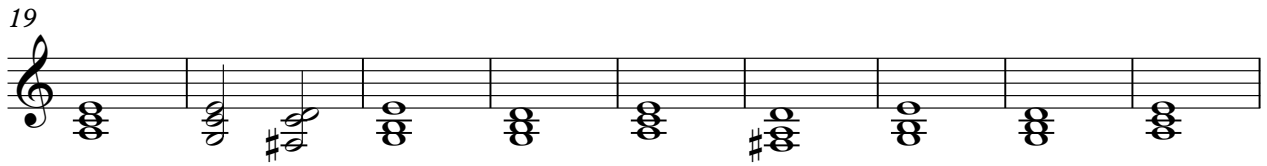
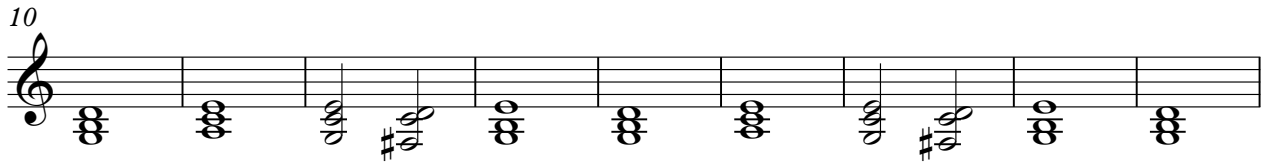
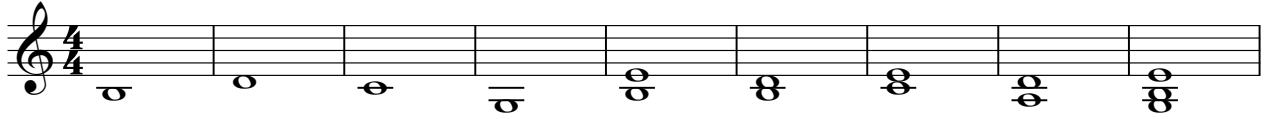

2000 by Georg J Vallant

# Trustful Fellow - Theme of Krillin

♩ = 135,000137

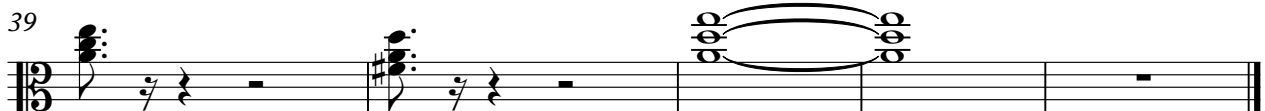

2000 by Georg J Vallant