

TTA - UnderWater

♩ = 89,999954

BGM Support

Lead 2

Lead 2 Echo

BGM Support Panned

BGM

Track 3

Lead

♩ = 89,999954

BGM Echo

4

BGM Support

Lead 2

Lead 2 Echo

BGM Support Panned

BGM

Track 3

Lead

BGM Echo

6

BGM Support

Lead 2

Lead 2 Echo

BGM Support Panned

BGM

Track 3

Lead

BGM Echo

8

BGM Support

Lead 2

Lead 2 Echo

BGM Support Panned

BGM

Track 3

Lead

BGM Echo

10

BGM Support

Lead 2

Lead 2 Echo

BGM Support Panned

BGM

Track 3

Lead

BGM Echo

12

BGM Support

Lead 2

Lead 2 Echo

BGM Support Panned

BGM

Track 3

Lead

BGM Echo

14

BGM Support

Lead 2

Lead 2 Echo

BGM Support Panned

BGM

Track 3

Lead

BGM Echo

16

BGM Support

Lead 2

Lead 2 Echo

BGM Support Panned

BGM

Track 3

Lead

BGM Echo

18

BGM Support

Lead 2

Lead 2 Echo

BGM Support Panned

BGM

Track 3

Lead

BGM Echo

20

BGM Support

Lead 2

Lead 2 Echo

BGM Support Panned

BGM

Track 3

Lead

BGM Echo

22

BGM Support

Lead 2

Lead 2 Echo

BGM Support Panned

BGM

Track 3

Lead

BGM Echo

24

BGM Support

Lead 2

Lead 2 Echo

BGM Support Panned

BGM

Track 3

Lead

BGM Echo

26

BGM Support

Lead 2

Lead 2 Echo

BGM Support Panned

BGM

Track 3

Lead

BGM Echo

28

BGM Support

Lead 2

Lead 2 Echo

BGM Support Panned

BGM

Track 3

Lead

BGM Echo

30

BGM Support

Lead 2

Lead 2 Echo

BGM Support Panned

BGM

Track 3

Lead

BGM Echo

32

BGM Support

Lead 2

Lead 2 Echo

BGM Support Panned

BGM

Track 3

Lead

BGM Echo

34

BGM Support

Lead 2

Lead 2 Echo

BGM Support Panned

BGM

Track 3

Lead

BGM Echo

36

BGM Support

Lead 2

Lead 2 Echo

BGM Support Panned

BGM

Track 3

Lead

BGM Echo

38

BGM Support

Lead 2

Lead 2 Echo

BGM Support Panned

BGM

Track 3

Lead

BGM Echo

40

BGM Support

Lead 2

Lead 2 Echo

BGM Support Panned

BGM

Track 3

Lead

BGM Echo

42

BGM Support

Lead 2

Lead 2 Echo

BGM Support Panned

BGM

Track 3

Lead

BGM Echo

44

BGM Support

Lead 2

Lead 2 Echo

BGM Support Panned

BGM

Track 3

Lead

BGM Echo

46

BGM Support

Lead 2

Lead 2 Echo

BGM Support Panned

BGM

Track 3

Lead

BGM Echo

48

BGM Support

Lead 2

Lead 2 Echo

BGM Support Panned

BGM

Track 3

Lead

BGM Echo

♩ = 89,999954

4

6

8

10

12

14

16

18

20

V.S.

42

44

46

48

49

TTA - UnderWater

Lead 2

♩ = 89,999954

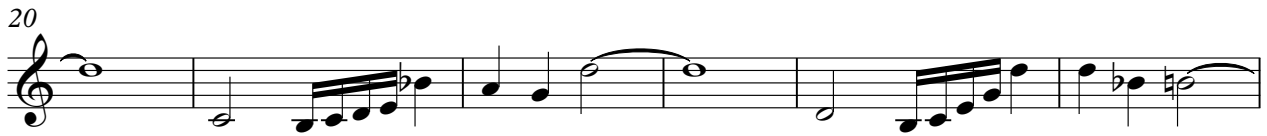
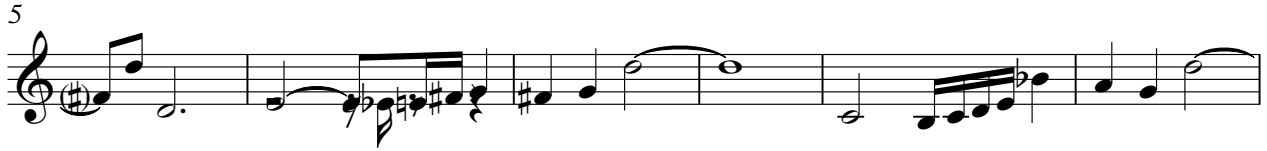

V.S.

2

Lead 2

48

TTA - UnderWater

Lead 2 Echo

♩ = 89,999954

5

10

14

18

22

26

30

34

38

V.S.

2

Lead 2 Echo

42

46

♩ = 89,999954

4

6

8

10

12

14

16

V.S.

18

20

22

24

26

28

30

32

34

36

38

40

42

44

46

V.S.

4

BGM Support Panned

48

49

BGM

TTA - UnderWater

♩ = 89,999954

V.S.

42

44

46

48

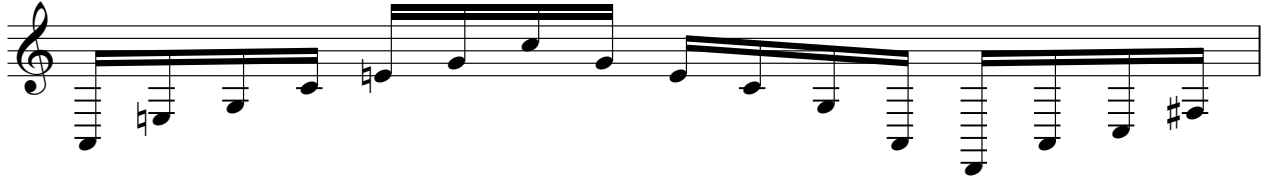

49

TTA - UnderWater

Track 3

♩ = 89,999954

5

10

14

18

23

27

31

36

40

V.S.

2

Track 3

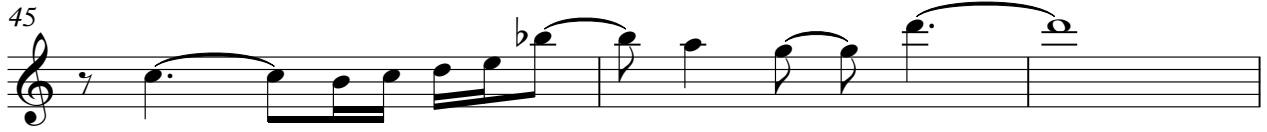

TTA - UnderWater

Lead

♩ = 89,999954

5

11

15

20

26

30

36

40

45

V.S.

2

Lead

48

BGM Echo

TTA - UnderWater

♩ = 89,999954

4

6

8

10

12

14

16

18

20

V.S.

42

44

46

48

49

