

Tunay - Frisson

♩ = 61,999996

Percussion

Alto Glockenspiel

Electric Bass

Fretless Electric Bass

FM Synth

Pad 1 (New Age)

Pad 5 (Bowed)

Violoncello

♩ = 61,999996

A. Fl.

Perc.

Alto Glock.

E. Bass

E. Bass

FM

Pad 1

Pad 5

Vc.

Meu co racao pulou Vo cechgou

♩ = 61,999996

7

A. Fl.

Perc.

E. Bass

FM

Pad 1

Me dei xou as sim Com\_ões fo ra do chao Pen sei que bom!

9

A. Fl.

Perc.

J. Gtr.

E. Bass

FM

Pad 1

Vc.

Pa rece\_en fim, a cor dei Pra re no var meu ser Fal ta va mes

11

A. Fl.

Perc.

J. Gtr.

E. Bass

FM

Pad 1

mo che gar vo ce As sim, sem me\_a vi sar Pra\_ ace le rar

13

A. Fl.

Perc.

J. Gtr.

E. Bass

FM

Pad 1

Pad 5

Vc.

Um co ra cao que ja Ba te pou co De tan to pro

15

A. Fl.

Perc.

J. Gtr.

E. Bass

FM

Pad 1

cu rar por ou tro An da can sa do Maşuan do Vo

Pad 5

Vc.

17

A. Fl.

Perc.

J. Gtr.

E. Bass

FM

Pad 1

ce\_es ta do la do Fi ca lou co de sa tis fa cao

Pad 5

Vc.

19

A. Fl.

Perc.

J. Gtr.

E. Bass

Syn. Voice

FM

Syn. Str.

Pad 1

So li dao nun ca mais Vo ce ca iu do ceu Um an jo lin

Pad 5

Vc.

21

A. Fl.

Perc.

J. Gtr.

E. Bass

Syn. Voice

FM

Syn. Str.

Pad 1

do Que\_apa re ceu Com o lhos de cris tal Me\_efeí ti cou

Vc.

23

A. Fl.

Perc.

J. Gtr.

E. Bass

FM

Pad 1

Vc.

Eu tran ca da i grial De re pen te Ve ce sur giu

25

A. Fl.

Perc.

J. Gtr.

E. Bass

FM

Pad 1

Vc.

na mi nha fren te Luz cin tí lan te Es tre la em

27

A. Fl.

Perc.

J. Gtr.

E. Bass

FM

Pad 1

FX 6

Vc.

for ma de gen te In va so ra do pla ne ta\_ amor

Detailed description of the musical score: The score is for page 27 of a piece. It features seven instrumental parts and a vocal line. The instruments are: A. Fl. (Alto Flute), Perc. (Percussion), J. Gtr. (Jazz Guitar), E. Bass (Electric Bass), FM (Fingered Mandolin), Pad 1 (Piano Pad), FX 6 (FX Processor), and Vc. (Violoncello). The vocal line has lyrics: 'for ma de gen te In va so ra do pla ne ta\_ amor'. The score includes various musical notations such as triplets (marked with '3'), rests, and dynamic markings. The key signature has one flat (B-flat), and the time signature is 4/4. The page number '27' is at the top left, and '7' is at the top right.

29

A. Fl.

Perc.

J. Gtr.

E. Bass

Syn. Voice

FM

Syn. Str.

Pad 1

Vo ce me con quistou Me o lha,

Pad 5

FX 6

Vc.

31

A. Fl.

Perc.

E. Bass

Syn. Voice

FM

Syn. Str.

Pad 1

me to ca Me faz sen t i r

Pad 5

Vc.

33

A. Fl.

Perc.

E. Bass

Organ

Syn. Voice

FM

Syn. Str.

Pad 1

Pad 5

Vc.

Que\_e ho ra,

35

A. Fl.

Perc.

E. Bass

Syn. Voice

FM

Syn. Str.

Pad 1

Pad 5

Vc.

a go ra Da gen te i r

37

Perc.

E. Bass

E. Bass

FM

Pad 1

Pad 5

Vc.

39

A. Fl.

Perc.

Alto Glock.

E. Bass

E. Bass

Syn. Voice

Syn. Str.

Pad 1

Pad 5

Vc.

Vo

42

A. Fl.

Perc.

J. Gtr.

E. Bass

Syn. Voice

FM

Syn. Str.

Pad 1

Vc.

ce ca iu do ceu Um an jo lin do que apa re ceu Com o lhos

44

A. Fl.

Perc.

J. Gtr.

E. Bass

FM

Pad 1

Vc.

de cris tal Me\_erfei ti cou Eu nun ca vi na da j gual

46

A. Fl.

Perc.

J. Gtr.

E. Bass

FM

Pad 1

Vc.

De re pen te Vo ce sur giu na mi nha fren te Luz

48

A. Fl.

Perc.

J. Gtr.

E. Bass

FM

Pad 1

Vc.

cin ti lan te Es tre la em for ma de gen te In va so

50

A. Fl.

Perc.

J. Gtr.

E. Bass

FM

Syn. Str.

Pad 1

Pad 5

FX 6

Vc.

ra do pla ne ta amor Vo ce me con quistou

52

A. Fl.

Perc.

E. Bass

Syn. Voice

FM

Syn. Str.

Pad 1

Me o lha, me to ca

Pad 5

Vc.

54

A. Fl.

Perc.

E. Bass

FM

Syn. Str.

Pad 1

Me faz sen t i r

Pad 5

Vc.

56

A. Fl.

Perc.

E. Bass

Syn. Voice

FM

Syn. Str.

Pad 1

Pad 5

Vc.

Que\_e ho ra, a go ra

58

A. Fl.

Perc.

E. Bass

FM

Syn. Str.

Pad 1

Pad 5

Vc.

Da gen te i r

60

A. Fl.

Perc.

E. Bass

Syn. Voice

FM

Syn. Str.

Pad 1

Me o lha, me to ca

Pad 5

Vc.

62

A. Fl.

Perc.

E. Bass

Organ

FM

Syn. Str.

Pad 1

Me faz sen t i r

Pad 5

Vc.

64

A. Fl.

Perc.

E. Bass

Organ

Syn. Voice

FM

Syn. Str.

Pad 1

Pad 5

Vc.

Que\_e ho ra, a go ra

66

A. Fl.

Perc.

Alto Glock.

E. Bass

FM

Pad 1

Pad 5

FX 6

Vc.

Da gen te i r

Alto Flute

Tunay - Frisson

♩ = 61,999996

4

8

11

14

18

21

24

28

32

35

4

Copyright © 2001 by Lulu.macedo  
Copyright © 2001 by Lulu.macedo

41

45

48

51

55

60

64

Percussion

Tunay - Frisson

♩ = 61,999996

3

5

7

9

11

13

15

17

19

Copyright © 2001 by Lulu.macedo  
Copyright © 2001 by Lulu.macedo

V.S.

Percussion

V.S.

4

Percussion

61

63

65

66

Alto Glockenspiel

Tunay - Frisson

♩ = 61,999996

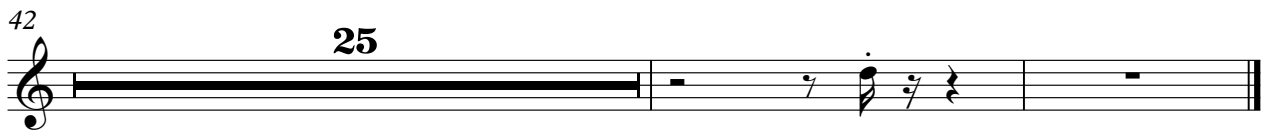
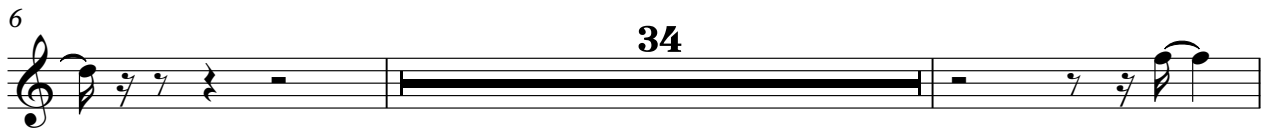

Copyright © 2001 by Lulu.macedo  
Copyright © 2001 by Lulu.macedo

♩ = 61,999996

9

13

15

17

20

24

26

28

12

Copyright © 2001 by Lulu.macedo  
Copyright © 2001 by Lulu.macedo

42

46

48

50

17

Electric Bass

Tunay - Frisson

♩ = 61,999996

6

10

14

17

21

25

28

31

34

Copyright © 2001 by Lulu.macedo  
Copyright © 2001 by Lulu.macedo

V.S.

37

41

45

48

51

54

57

60

63

66

Fretless Electric Bass

Tunay - Frisson

♩ = 61,999996

6 3

4

31 3

38

3 3

40

3 27

Copyright © 2001 by Lulu.macedo  
Copyright © 2001 by Lulu.macedo

Rock Organ

Tunay - Frisson

♩ = 61,999996

**32**

**35**

**28**

**4**

Copyright © 2001 by Lulu.macedo  
Copyright © 2001 by Lulu.macedo

Synth Voice

Tunay - Frisson

♩ = 61,999996

18

22

34

42

53

58

64

Copyright © 2001 by Lulu.macedo  
Copyright © 2001 by Lulu.macedo

♩ = 61,999996

19

22

25

27

30

33

36

4

4

42

45

48

50

53

V.S.

56

59

62

65

67

Synth Strings

Tunay - Frisson

♩ = 61,999996

18

21

7

31

36

5

44

7

55

60

64

3

Copyright © 2001 by Lulu.macedo  
Copyright © 2001 by Lulu.macedo

♩ = 61,999996  
Lulu.macedo

Meu

o a pou Vem Meus impes do ao Pnem! Refunde Pra reaser Fides mace Aissemeria Pralar

Umaoia Haco Dpro curotro An daso Maivo ce esa dolado Fhou cdestifa

Silnomais Vo caudeu Uain Quera Gohos dais Mefainu Euaidual Dete Vgriu ninfate Luz

chate Esem fongete Iuso raphar Vagris Me dha, metoa Me fazentir

Que\_hora, a\_gora Dgeteir

Vo caudeu Uain Quera Gohos dais Mefainu Euaidual

Dete Vgriu ninfate Luz chate Esem fongete Iuso raphar Vagris Me dha,

metoa Me fazentir Que\_hora, a\_gora Dgeteir Me dha, metoa

Me fazentir Que\_hora, a\_gora Dgeteir

Copyright © 2001 by Lulu.macedo  
Copyright © 2001 by Lulu.macedo

Pad 5 (Bowed)

Tunay - Frisson

♩ = 61,999996

5

15

18

29

33

36

39

Copyright © 2001 by Lulu.macedo  
Copyright © 2001 by Lulu.macedo

Pad 5 (Bowed)

51

55

58

61

64

67

FX 6 (Goblins)

Tunay - Frisson

♩ = 61,999996

27 20

50

15

67

Copyright © 2001 by Lulu.macedo  
Copyright © 2001 by Lulu.macedo

Violoncello

Tunay - Frisson

♩ = 61,999996

6

14

17

21

25

28

31

33

35

Copyright © 2001 by Lulu.macedo  
Copyright © 2001 by Lulu.macedo

66 *Violoncello* 3
