

# Will Smith - Miami

♩ = 109,000145

Gregory Parish and Kim Frandsen

Percussion

Acoustic Bass

Miami

4

Bar. Tpt.

Perc.

A. Bass

Miami

Will Smith

Gregory Parish and Kim Frandsen

5

6

Gregory Parish and Kim Frandsen

7

8

Bar. Tpt.

Perc.

A. Bass

Miami

Will Smith

9

Gregory Parish and Kim Frandsen

Perc.

A. Bass

Miami

10

Perc.

A. Bass

Miami

Will Smith

Detailed description of the musical score for measures 10-11:

- Perc.**: Snare drum on 2 and 4, Hi-hat on 1, 3, and 5, Kick drum on 1, 3, and 5.
- A. Bass**: Bass line starting on G2, moving to A2, B2, C3, D3, E3, F3, G3.
- Miami**: Treble clef melody starting on G4, moving to A4, B4, C5, D5, E5, F5, G5.
- Will Smith**: Bass clef accompaniment starting on G2, moving to A2, B2, C3, D3, E3, F3, G3.

11

Gregory Parish and Kim Frandsen

Perc.

A. Bass

Miami

Detailed description of the musical score for measures 11-12:

- Gregory Parish and Kim Frandsen**: Treble clef accompaniment starting on G4, moving to A4, B4, C5, D5, E5, F5, G5.
- Perc.**: Snare drum on 2 and 4, Hi-hat on 1, 3, and 5, Kick drum on 1, 3, and 5.
- A. Bass**: Bass line starting on G2, moving to A2, B2, C3, D3, E3, F3, G3.
- Miami**: Treble clef melody starting on G4, moving to A4, B4, C5, D5, E5, F5, G5.

12

Bar. Tpt.

Perc.

A. Bass

Miami

Will Smith

13

Gregory Parish and Kim Frandsen

Perc.

A. Bass

Miami

14

Bar. Tpt.

Perc.

A. Bass

Miami

Will Smith

15

Gregory Parish and Kim Frandsen

Perc.

A. Bass

Miami

16

Bar. Tpt.

Perc.

A. Bass

Miami

Will Smith

17

Gregory Parish and Kim Frandsen

Perc.

A. Bass

Miami

18

Bar. Tpt.

Perc.

A. Bass

Miami

Will Smith

19

Gregory Parish and Kim Frandsen

Perc.

A. Bass

Miami

20

Bar. Tpt.

Perc.

A. Bass

Miami

Will Smith

Gregory Parish and Kim Frandsen

21

Perc.

A. Bass

Miami

22

Perc.

A. Bass

Miami

Will Smith

23

Perc.

A. Bass

Miami

Will Smith

24

Perc.

A. Bass

Miami

Will Smith

25

Perc.

A. Bass

Miami

Will Smith

26

Perc.

A. Bass

Miami

Will Smith

Gregory Parish and Kim Frandsen

27

Perc.

A. Bass

Sequenced by

28

Bar. Tpt.

Perc.

A. Bass

Sequenced by

Will Smith

29

Gregory Parish and Kim Frandsen

Perc.

A. Bass

TOPLIST MIDI SEQUENCER TEAM

30

Perc.

A. Bass

TOPLIST MIDI SEQUENCER TEAM

Will Smith

31

Gregory Parish and Kim Frandsen

Perc.

A. Bass

Sequenced by

32

Bar. Tpt.

Perc.

A. Bass

Sequenced by

Miami

Will Smith

33

Gregory Parish and Kim Frandsen

Perc.

A. Bass

Miami

34

Perc.

A. Bass

TOPLIST MIDI SEQUENCER TEAM

Miami

Will Smith

35

Perc.

A. Bass

Miami

Will Smith

36

Perc.

A. Bass

Miami

Will Smith

37

Perc.

A. Bass

Miami

Will Smith

38

A. Bass

Miami

Will Smith

Gregory Parish and Kim Frandsen

39

40

Gregory Parish and Kim Frandsen

41

42

Gregory Parish and Kim Frandsen

43

44

Gregory Parish and Kim Frandsen

45

46

Gregory Parish and Kim Frandsen

47

48

Gregory Parish and Kim Frandsen

49

50

Gregory Parish and Kim Frandsen

51

52

Bar. Tpt.

Perc.

A. Bass

Sequenced by

Will Smith

53

Gregory Parish and Kim Frandsen

Perc.

A. Bass

TOPLIST MIDI SEQUENCER TEAM

54

Perc.

A. Bass

TOPLIST MIDI SEQUENCER TEAM

Will Smith

55

Gregory Parish and Kim Frandsen

Perc.

A. Bass

Sequenced by

56

Bar. Tpt.

Perc.

A. Bass

Sequenced by

Miami

Will Smith

57

Gregory Parish and Kim Frandsen

Perc.

A. Bass

Miami

58

Perc.

A. Bass

TOPLIST MIDI SEQUENCER TEAM

Miami

Will Smith

59

Gregory Parish and Kim Frandsen

Perc.

A. Bass

Miami

60

Bar. Tpt.

Perc.

A. Bass

Miami

Will Smith

61

Gregory Parish and Kim Frandsen

Perc.

A. Bass

Miami

62

Bar. Tpt.

Perc.

A. Bass

Miami

Will Smith

63

Gregory Parish and Kim Frandsen

Perc.

A. Bass

Miami

64

Bar. Tpt.

Perc.

A. Bass

Miami

Will Smith

65

Gregory Parish and Kim Frandsen

Perc.

A. Bass

Miami

66

Bar. Tpt.

Perc.

A. Bass

Miami

Will Smith

67

Gregory Parish and Kim Frandsen

Perc.

A. Bass

Miami

68

Bar. Tpt.

Perc.

A. Bass

Miami

Will Smith

69

Gregory Parish and Kim Frandsen

Perc.

A. Bass

Miami

70

Perc. 

A. Bass 

Miami 

Will Smith 

71

Perc. 

A. Bass 

Miami 

Will Smith 

72

Perc. 

A. Bass 

Miami 

Will Smith 

73

Perc.

A. Bass

Miami

Will Smith

74

Perc.

A. Bass

Miami

Will Smith

Gregory Parish and Kim Frandsen

75

Perc.

A. Bass

Sequenced by

76

Bar. Tpt.

Perc.

A. Bass

Sequenced by

Will Smith

77

Gregory Parish and Kim Frandsen

Perc.

A. Bass

TOPLIST MIDI SEQUENCER TEAM

78

Bar. Tpt.

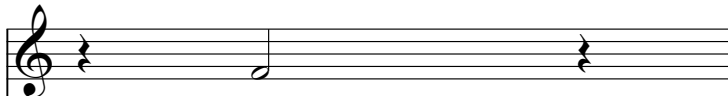

Perc.

A. Bass

TOPLIST MIDI SEQUENCER TEAM

Will Smith

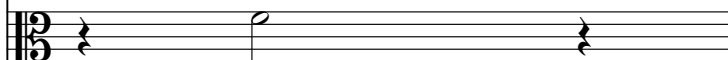

79

Gregory Parish and Kim Frandsen

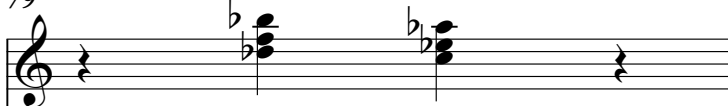

Perc.

A. Bass

Sequenced by

80

Bar. Tpt.

Perc.

A. Bass

Sequenced by

Miami

Will Smith

81

Gregory Parish and Kim Frandsen

Perc.

A. Bass

Miami

82

Bar. Tpt.

Perc.

A. Bass

TOPLIST MIDI SEQUENCER TEAM

Will Smith

83

Gregory Parish and Kim Frandsen

Perc.

A. Bass

Sequenced by

84

Bar. Tpt.

Perc.

A. Bass

Sequenced by

Will Smith

85

Gregory Parish and Kim Frandsen

Perc.

A. Bass

TOPLIST MIDI SEQUENCER TEAM

86

Bar. Tpt.

Perc.

A. Bass

TOPLIST MIDI SEQUENCER TEAM

Will Smith

87

Gregory Parish and Kim Frandsen

Perc.

A. Bass

Sequenced by

88

Bar. Tpt.

Perc.

A. Bass

Sequenced by

Miami

Will Smith

89

Gregory Parish and Kim Frandsen

Perc.

A. Bass

Miami

90

Perc.

A. Bass

TOPLIST MIDI SEQUENCER TEAM

Will Smith

91

Gregory Parish and Kim Frandsen

Bar. Tpt.

A. Bass

Sequenced by

Will Smith

Will Smith - Miami  
Gregory Parish and Kim Frandsen

♩ = 109,000145  
2

9

16 5

27

34 5

45

52

59

66 5

76

2

Gregory Parish and Kim Frandsen

83

88

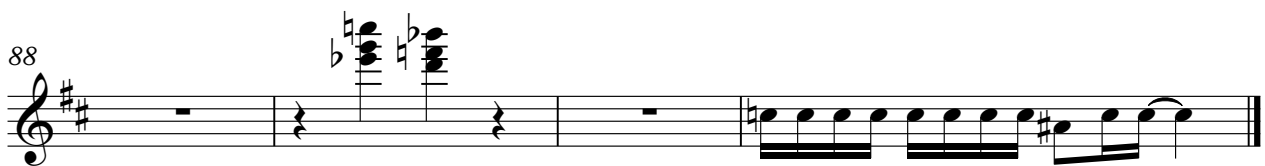

Baroque Trumpet

Will Smith - Miami

♩ = 109,000145

13

20

33

46

56

65

78

85

# Will Smith - Miami

## Percussion

♩ = 109,000145

2

6

10

14

18

22

26

30

34

36

Percussion

79

83

87

89

# Will Smith - Miami

## Acoustic Bass

♩ = 109,000145

2

5

8

11

14

17

20

23

27

30

V.S.

33

36

40

43

46

49

52

55

58

61

64

67

70

74

77

80

83

86

89

Will Smith - Miami

Sequenced by

♩ = 109,000145

26

29

2

18

51

2

56

18

76

2

81

2

2

87

2

Will Smith - Miami  
TOPLIST MIDI SEQUENCER TEAM

♩ = 109,000145

28 3

34

18

55

3 18

78

3 2

85

3

Miami

Will Smith - Miami

♩ = 109,000145

2

6

10

13

16

19

23

25

5

32

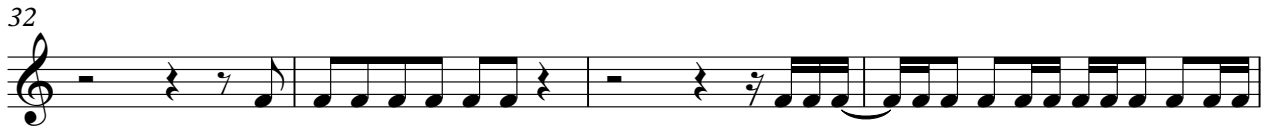

36

39

42

45

48

56

60

63

66

5

69

72

75

82

♩ = 109,000145

3

8

14

21

24

27

32

36

39

46

52

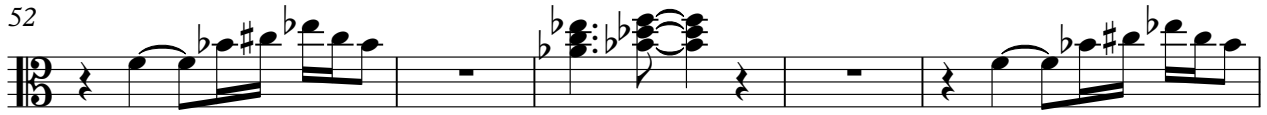

57

64

70

73

78

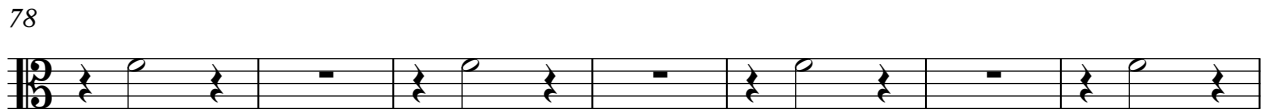

85

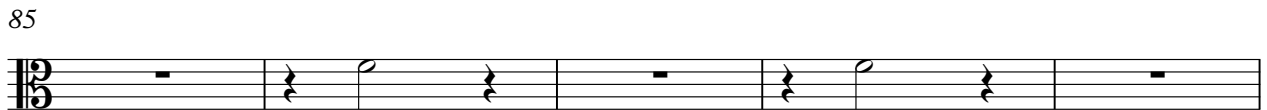

90

