

# Turrican 2 - Freedom

♩ = 148,000153

Turrican 2 - Freedom

3

RE: Oedipus (oedipus@mi.is)

Syn. Str.

Turrican 2 - Freedom

5

RE: Oedipus (oedipus@mi.is)

Syn. Str.

BY: Chris Huelsbeck

Turrican 2 - Freedom

RE: Oedipus (oedipus@mi.is)

Syn. Str.

BY: Chris Huelsbeck

Turrigan 2 - Freedom

RE: Oedipus (oedipus@mi.is)

Syn. Str.

BY: Chris Huelsbeck

Turrigan 2 - Freedom

RE: Oedipus (oedipus@mi.is)

Syn. Str.

BY: Chris Huelsbeck

Turrigan 2 - Freedom

RE: Oedipus (oedipus@mi.is)

Syn. Str.

BY: Chris Huelsbeck

Turrigan 2 - Freedom

RE: Oedipus (oedipus@mi.is)

Syn. Str.

BY: Chris Huelsbeck

Turrigan 2 - Freedom

RE: Oedipus (oedipus@mi.is)

Syn. Str.

BY: Chris Huelsbeck

Turrigan 2 - Freedom

13

RE: Oedipus (oedipus@mi.is)

Syn. Str.

BY: Chris Huelsbeck

Turrican 2 - Freedom

15

RE: Oedipus (oedipus@mi.is)

Syn. Str.

BY: Chris Huelsbeck

Turrican 2 - Freedom

17

RE: Oedipus (oedipus@mi.is)

Syn. Str.

BY: Chris Huelsbeck

Turrican 2 - Freedom

RE: Oedipus (oedipus@mi.is)

Syn. Str.

BY: Chris Huelsbeck

Turrican 2 - Freedom

CPU: Atari ST, Amiga, PC.

RE: Oedipus (oedipus@mi.is)

Syn. Str.

BY: Chris Huelsbeck

Turrican 2 - Freedom

CPU: Atari ST, Amiga, PC.

RE: Oedipus (oedipus@mi.is)

Syn. Str.

BY: Chris Huelsbeck

Turrican 2 - Freedom

25

CPU: Atari ST, Amiga, PC.

RE: Oedipus (oedipus@mi.is)

Syn. Str.

BY: Chris Huelsbeck

Turrigan 2 - Freedom

27

CPU: Atari ST, Amiga, PC.

RE: Oedipus (oedipus@mi.is)

Syn. Str.

BY: Chris Huelsbeck

Turrigan 2 - Freedom

CPU: Atari ST, Amiga, PC.

RE: Oedipus (oedipus@mi.is)

Syn. Str.

BY: Chris Huelsbeck

Turrigan 2 - Freedom

CPU: Atari ST, Amiga, PC.

RE: Oedipus (oedipus@mi.is)

Syn. Str.

BY: Chris Huelsbeck

Turrigan 2 - Freedom

33

CPU: Atari ST, Amiga, PC.

RE: Oedipus (oedipus@mi.is)

Syn. Str.

BY: Chris Huelsbeck

Turrigan 2 - Freedom

35

CPU: Atari ST, Amiga, PC.

RE: Oedipus (oedipus@mi.is)

Syn. Str.

BY: Chris Huelsbeck

Turrigan 2 - Freedom

58.3"  
37.1,00  
A1

37

CPU: Atari ST, Amiga, PC.

RE: Oedipus (oedipus@mi.is)

Cel.

Syn. Str.

BY: Chris Huelsbeck

Turrican 2 - Freedom

38

CPU: Atari ST, Amiga, PC.

RE: Oedipus (oedipus@mi.is)

Cel.

Syn. Str.

BY: Chris Huelsbeck

Turrican 2 - Freedom

39

CPU: Atari ST, Amiga, PC.

RE: Oedipus (oedipus@mi.is)

Cel.

Syn. Str.

BY: Chris Huelsbeck

Turrican 2 - Freedom

40

CPU: Atari ST, Amiga, PC.

RE: Oedipus (oedipus@mi.is)

Cel.

Syn. Str.

BY: Chris Huelsbeck

Turrican 2 - Freedom

CPU: Atari ST, Amiga, PC.

RE: Oedipus (oedipus@mi.is)

Cel.

Syn. Str.

BY: Chris Huelsbeck

Turrican 2 - Freedom

CPU: Atari ST, Amiga, PC.

RE: Oedipus (oedipus@mi.is)

Cel.

Syn. Str.

BY: Chris Huelsbeck

Turrican 2 - Freedom

43

CPU: Atari ST, Amiga, PC.

RE: Oedipus (oedipus@mi.is)

Cel.

Syn. Str.

BY: Chris Huelsbeck

Turrican 2 - Freedom

44

CPU: Atari ST, Amiga, PC.

RE: Oedipus (oedipus@mi.is)

Cel.

Syn. Str.

BY: Chris Huelsbeck

Turrican 2 - Freedom

RE: Oedipus (oedipus@mi.is)

RE: Oedipus (oedipus@mi.is)

49

RE: Oedipus (oedipus@mi.is)

51

RE: Oedipus (oedipus@mi.is)

RE: Oedipus (oedipus@mi.is)

RE: Oedipus (oedipus@mi.is)

57

RE: Oedipus (oedipus@mi.is)

59

RE: Oedipus (oedipus@mi.is)

61

CPU: Atari ST, Amiga, PC.

RE: Oedipus (oedipus@mi.is)

S.

Cel.

Syn. Str.

BY: Chris Huelsbeck

Turrigan 2 - Freedom

63

CPU: Atari ST, Amiga, PC.

RE: Oedipus (oedipus@mi.is)

S.

Cel.

Syn. Str.

BY: Chris Huelsbeck

Turrigan 2 - Freedom

65

CPU: Atari ST, Amiga, PC.

RE: Oedipus (oedipus@mi.is)

S.

Cel.

Syn. Str.

BY: Chris Huelsbeck

Turrigan 2 - Freedom

67

CPU: Atari ST, Amiga, PC.

RE: Oedipus (oedipus@mi.is)

S.

Cel.

Syn. Str.

BY: Chris Huelsbeck

Turrigan 2 - Freedom

69

CPU: Atari ST, Amiga, PC.

RE: Oedipus (oedipus@mi.is)

S.

Cel.

Syn. Str.

BY: Chris Huelsbeck

Turrigan 2 - Freedom

71

CPU: Atari ST, Amiga, PC.

RE: Oedipus (oedipus@mi.is)

S.

Cel.

Syn. Str.

BY: Chris Huelsbeck

Turrigan 2 - Freedom

73

CPU: Atari ST, Amiga, PC.

RE: Oedipus (oedipus@mi.is)

S.

Cel.

Syn. Str.

BY: Chris Huelsbeck

Turrigan 2 - Freedom

75

CPU: Atari ST, Amiga, PC.

RE: Oedipus (oedipus@mi.is)

S.

Cel.

Syn. Str.

BY: Chris Huelsbeck

Turrigan 2 - Freedom

77

CPU: Atari ST, Amiga, PC.

Cel.

Turrican 2 - Freedom

79

CPU: Atari ST, Amiga, PC.

Cel.

Turrican 2 - Freedom

81

CPU: Atari ST, Amiga, PC.

Cel.

Turrican 2 - Freedom

83

CPU: Atari ST, Amiga, PC.

Cel.

Turrican 2 - Freedom

85 CPU: Atari ST, Amiga, PC.

S.

Syn. Str.

FX 5

88 CPU: Atari ST, Amiga, PC.

S.

Syn. Str.

FX 5

91 CPU: Atari ST, Amiga, PC.

S.

Syn. Str.

FX 5

93

CPU: Atari ST, Amiga, PC.

RE: Oedipus (oedipus@mi.is)

S.

Syn. Str.

FX 5

95

CPU: Atari ST, Amiga, PC.

RE: Oedipus (oedipus@mi.is)

S.

Syn. Str.

FX 5

97

CPU: Atari ST, Amiga, PC.

RE: Oedipus (oedipus@mi.is)

S.

Syn. Str.

FX 5

99

CPU: Atari ST, Amiga, PC.

RE: Oedipus (oedipus@mi.is)

S.

Syn. Str.

FX 5

2'42.1"
101.1.00
A1

101

CPU: Atari ST, Amiga, PC.

RE: Oedipus (oedipus@mi.is)

S.

Cel.

Syn. Str.

BY: Chris Huelsbeck

Turrican 2 - Freedom

103

CPU: Atari ST, Amiga, PC.

RE: Oedipus (oedipus@mi.is)

S.

Cel.

Syn. Str.

BY: Chris Huelsbeck

Turrigan 2 - Freedom

105

CPU: Atari ST, Amiga, PC.

RE: Oedipus (oedipus@mi.is)

S.

Cel.

Syn. Str.

BY: Chris Huelsbeck

Turrigan 2 - Freedom

107

CPU: Atari ST, Amiga, PC.

RE: Oedipus (oedipus@mi.is)

S.

Cel.

Syn. Str.

BY: Chris Huelsbeck

Turrican 2 - Freedom

109

CPU: Atari ST, Amiga, PC.

RE: Oedipus (oedipus@mi.is)

S.

Cel.

Syn. Str.

BY: Chris Huelsbeck

Turrican 2 - Freedom

111

CPU: Atari ST, Amiga, PC.

RE: Oedipus (oedipus@mi.is)

S.

Cel.

Syn. Str.

BY: Chris Huelsbeck

Turrigan 2 - Freedom

113

CPU: Atari ST, Amiga, PC.

RE: Oedipus (oedipus@mi.is)

S.

Cel.

Syn. Str.

BY: Chris Huelsbeck

Turrigan 2 - Freedom

115

CPU: Atari ST, Amiga, PC.

RE: Oedipus (oedipus@mi.is)

S.

Cel.

Syn. Str.

BY: Chris Huelsbeck

Turrigan 2 - Freedom

117

S.

Syn. Str.

FX 5

120

S.

Syn. Str.

FX 5

122

S.

Syn. Str.

FX 5

Turrican 2 - Freedom  
CPU: Atari ST, Amiga, PC.

♩ = 148,000153

20

25

31

37

43

16

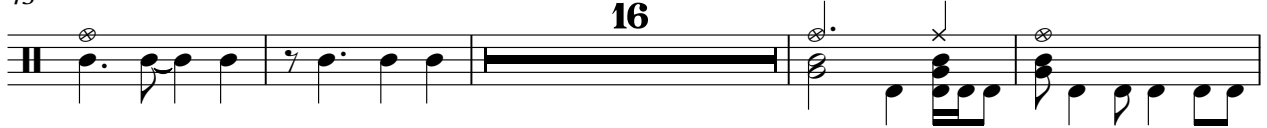

63

67

72

76

80

V.S.

84

87

90

93

96

99

102

105

108

111

114

116

Turrican 2 - Freedom  
RE: Oedipus (oedipus@mi.is)

♩ = 148,000153

2

11

20

25

29

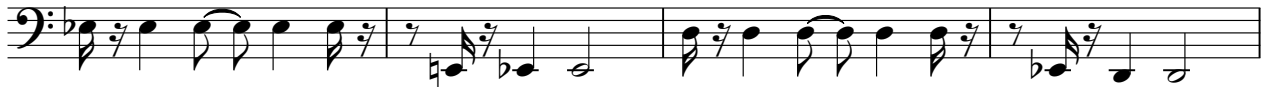

33

37

41

45

54

V.S.

115

# Turrican 2 - Freedom

Soprano

♩ = 148,000153

44

51

60

69

77

8

92

101

110

118

Celesta

Turrican 2 - Freedom

♩ = 148,000153

36

39

43

16

62

66

70

74

78

82

16

Synth Strings Turrican 2 - Freedom

♩ = 148,000153

2

11

20

29

38

46

55

64

71

8

Synth Strings

85

94

103

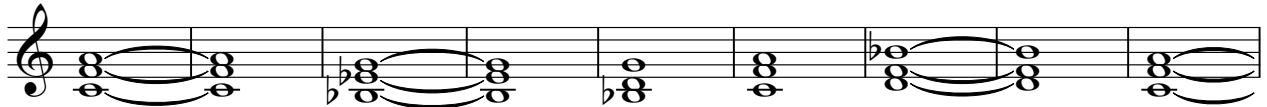

112

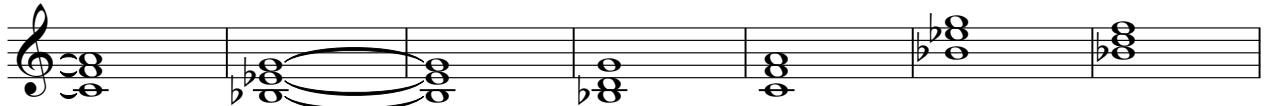

119

BY: Chris Huelsbeck Turrican 2 - Freedom

♩ = 148,000153

4

10

16

22

28

34

40

46

52

58

V.S.

64

70

76

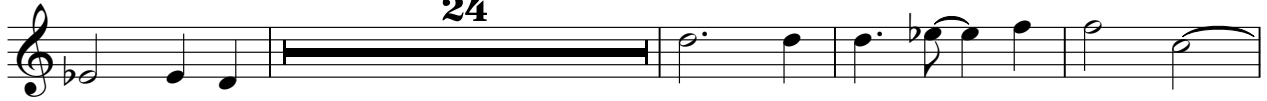

104

110

114

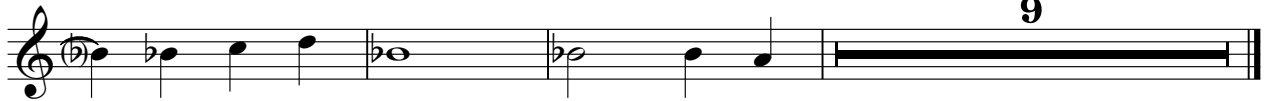

Turrican 2 - Freedom Turrican 2 - Freedom

♩ = 148,000153

V.S.

21

23

25

27

29

31

33

35

37

39

41

43

45

47

49

51

53

55

57

59

V.S.

61

63

65

67

69

71

73

75

77

79

81

83

85

**16**

102

104

106

108

110

112

114

V.S.

116

