

Twenty 4 Seven - Take Me Away

♩ = 131,001511

DRUMS

SAW WAVE

SYN BASS 1

REVERSCYMB

SYNBRASS 1

SYN STR 1

ORCH.HIT

SQUAREWAVE

+SINE WAVE

SAW WAVE

SAW WAVE

MELODY

♩ = 131,001511

- System 9:** Includes tracks for SAW WAVE, SYNBRASS 1, SYN STR 1, and MELODY. The SYN STR 1 track shows a long, sustained chord.

Double bar lines are used to separate the systems. The MELODY track is consistently present in all systems, providing a melodic line.

13

SYN BASS 1

SQUAREWAVE

SAW WAVE

SAW WAVE

MELODY

15

DRUMS

SYN BASS 1

SQUAREWAVE

SAW WAVE

SAW WAVE

MELODY

17

DRUMS

SYN BASS 1

SQUAREWAVE

SAW WAVE

SAW WAVE

MELODY

19

DRUMS

SYN BASS 1

REVERSCYMB

SQUAREWAVE

SAW WAVE

SAW WAVE

MELODY

21

DRUMS

SAW WAVE

SYN BASS 1

SAW WAVE

SAW WAVE

23

DRUMS

SAW WAVE

SYN BASS 1

SAW WAVE

SAW WAVE

25

DRUMS

SAW WAVE

SYN BASS 1

SAW WAVE

SAW WAVE

27

DRUMS

SAW WAVE

SYN BASS 1

REVERSCYMB

SAW WAVE

SAW WAVE

29

DRUMS

SYN BASS 1

ORCH.HIT

SAW WAVE

SAW WAVE

MELODY

31

DRUMS

SYN BASS 1

SAW WAVE

SAW WAVE

MELODY

33

DRUMS

SYN BASS 1

ORCH.HIT

SAW WAVE

SAW WAVE

MELODY

35

DRUMS

SYN BASS 1

REVERSCYMB

SAW WAVE

SAW WAVE

MELODY

37

DRUMS

SAW WAVE

SYN BASS 1

SAW WAVE

SAW WAVE

MELODY

39

DRUMS

SAW WAVE

SYN BASS 1

SAW WAVE

SAW WAVE

MELODY

41

DRUMS

SAW WAVE

SYN BASS 1

SYNBRASS 1

SAW WAVE

SAW WAVE

MELODY

43

DRUMS

SAW WAVE

SYN BASS 1

REVERSCYMB

SYNBRASS 1

SAW WAVE

SAW WAVE

MELODY

45

DRUMS

SAW WAVE

SYN BASS 1

SAW WAVE

SAW WAVE

MELODY

47

DRUMS

SAW WAVE

SYN BASS 1

SAW WAVE

SAW WAVE

49

DRUMS

SAW WAVE

SYN BASS 1

SAW WAVE

SAW WAVE

51

DRUMS

SAW WAVE

SYN BASS 1

SAW WAVE

SAW WAVE

53

DRUMS

SAW WAVE

SYN BASS 1

SQUAREWAVE

SAW WAVE

SAW WAVE

55

DRUMS

SAW WAVE

SYN BASS 1

SQUAREWAVE

SAW WAVE

SAW WAVE

57

DRUMS

SAW WAVE

SYN BASS 1

SQUAREWAVE

SAW WAVE

SAW WAVE

59

DRUMS

SAW WAVE

SYN BASS 1

SQUAREWAVE

SAW WAVE

SAW WAVE

61

DRUMS

SAW WAVE

SYN BASS 1

SYNBRASS 1

SQUAREWAVE

SAW WAVE

SAW WAVE

MELODY

63

DRUMS

SAW WAVE

SYN BASS 1

SYNBRASS 1

SQUAREWAVE

SAW WAVE

SAW WAVE

MELODY

65

DRUMS

SAW WAVE

SYN BASS 1

SYNBRASS 1

SQUAREWAVE

SAW WAVE

SAW WAVE

MELODY

67

DRUMS

SAW WAVE

SYN BASS 1

SYNBRASS 1

SQUAREWAVE

SAW WAVE

SAW WAVE

MELODY

69

DRUMS

SYN BASS 1

REVERSCYMB

ORCH.HIT

SAW WAVE

SAW WAVE

MELODY

71

DRUMS

SYN BASS 1

SAW WAVE

SAW WAVE

MELODY

73

DRUMS

SYN BASS 1

ORCH.HIT

SAW WAVE

SAW WAVE

MELODY

75

DRUMS

SYN BASS 1

SAW WAVE

SAW WAVE

MELODY

77

DRUMS

SAW WAVE

SYN BASS 1

REVERSCYMB

SAW WAVE

SAW WAVE

MELODY

79

DRUMS

SAW WAVE

SYN BASS 1

SAW WAVE

SAW WAVE

MELODY

81

DRUMS

SAW WAVE

SYN BASS 1

SYNBRASS 1

SAW WAVE

SAW WAVE

MELODY

83

DRUMS

SAW WAVE

SYN BASS 1

SYNBRASS 1

SAW WAVE

SAW WAVE

MELODY

85

DRUMS

SAW WAVE

SYN BASS 1

REVERSCYMB

SYNBASS 1

SAW WAVE

SAW WAVE

MELODY

87

DRUMS

SAW WAVE

SYN BASS 1

SAW WAVE

SAW WAVE

89

DRUMS

SAW WAVE

SYN BASS 1

SQUAREWAVE

SAW WAVE

SAW WAVE

91

DRUMS

SAW WAVE

SYN BASS 1

SQUAREWAVE

SAW WAVE

SAW WAVE

93

DRUMS

SAW WAVE

SYN BASS 1

SQUAREWAVE

SAW WAVE

SAW WAVE

MELODY

95

DRUMS

SAW WAVE

SYN BASS 1

+SINE WAVE

SAW WAVE

SAW WAVE

MELODY

97

DRUMS

SAW WAVE

SYN BASS 1

+SINE WAVE

SAW WAVE

SAW WAVE

MELODY

99

DRUMS

SAW WAVE

SYN BASS 1

+SINE WAVE

SAW WAVE

SAW WAVE

MELODY

101

DRUMS

SAW WAVE

SYN BASS 1

SYNBRASS 1

SQUAREWAVE

+SINE WAVE

SAW WAVE

SAW WAVE

MELODY

103

DRUMS

SAW WAVE

SYN BASS 1

SQUAREWAVE

SAW WAVE

SAW WAVE

MELODY

105

DRUMS

SAW WAVE

SYN BASS 1

SYNBASS 1

SQUAREWAVE

SAW WAVE

SAW WAVE

MELODY

107

DRUMS

SAW WAVE

SYN BASS 1

SYNBRASS 1

SQUAREWAVE

SAW WAVE

SAW WAVE

MELODY

109

DRUMS

SAW WAVE

SYN BASS 1

REVERSCYMB

SYNBASS 1

SQUAREWAVE

SAW WAVE

SAW WAVE

MELODY

111

DRUMS

SAW WAVE

SYN BASS 1

SQUAREWAVE

SAW WAVE

SAW WAVE

MELODY

113

DRUMS

SAW WAVE

SYN BASS 1

SQUAREWAVE

SAW WAVE

SAW WAVE

MELODY

115

DRUMS

SAW WAVE

SYN BASS 1

SQUAREWAVE

SAW WAVE

SAW WAVE

MELODY

117

DRUMS

SAW WAVE

SYN BASS 1

REVERSCYMB

SYNBRASS 1

SQUAREWAVE

SAW WAVE

SAW WAVE

MELODY

119

DRUMS

SAW WAVE

SYN BASS 1

SQUAREWAVE

SAW WAVE

SAW WAVE

MELODY

121

DRUMS

SAW WAVE

SYN BASS 1

SYNBRASS 1

SQUAREWAVE

SAW WAVE

SAW WAVE

MELODY

123

DRUMS

SAW WAVE

SYN BASS 1

SYNBRASS 1

SQUAREWAVE

SAW WAVE

SAW WAVE

MELODY

- **DRUMS**: A drum set part with a consistent rhythmic pattern of snare and kick drums.
- **SAW WAVE** (top): A synthesizer part using a saw wave, featuring a complex, oscillating bassline with various chords and intervals.
- **SYN BASS 1**: A synthesizer bass part in the bass clef, providing a steady, rhythmic accompaniment.
- **SYNBRASS 1**: A synthesizer brass part in the treble clef, playing a sparse, melodic line with occasional rests.
- **SQUAREWAVE**: A synthesizer part using a square wave, playing a fast, rhythmic melody with many sixteenth notes.
- **SAW WAVE** (middle): A second synthesizer part using a saw wave, playing a fast, rhythmic melody similar to the square wave part.
- **SAW WAVE** (bottom): A third synthesizer part using a saw wave, playing a fast, rhythmic melody similar to the other two.
- **MELODY**: A main melodic line in the treble clef, consisting of a few notes with some rests, providing a clear harmonic reference.

125

DRUMS

SAW WAVE

SYN BASS 1

REVERSCYMB

SYNBRASS 1

SQUAREWAVE

SAW WAVE

SAW WAVE

MELODY

126

DRUMS

SAW WAVE

SYN BASS 1

REVERSCYMB

SYNBRASS 1

SYN STR 1

ORCH.HIT

SQUAREWAVE

+SINE WAVE

SAW WAVE

SAW WAVE

MELODY

Twenty 4 Seven - Take Me Away

DRUMS

♩ = 131,001511

14

19

22

24

26

28

30

32

34

36

V.S.

DRUMS

38

40

42

44

46

48

50

52

54

56

DRUMS

58

60

62

64

66

68

70

72

74

76

V.S.

DRUMS

78

80

82

84

86

88

90

92

97

101

DRUMS

103

105

107

109

111

113

115

117

119

121

V.S.

6

DRUMS

123

125

128

2

SAW WAVE

Twenty 4 Seven - Take Me Away

♩ = 131,001511

6

9

11

9

22

24

26

28

8

SAW WAVE

37

39

41

43

45

47

49

51

53

55

57

59

61

63

65

67

68

9

SAW WAVE

78

80

82

84

86

88

90

92

94

96

98

100

102

104

106

108

110

112

114

116

V.S.

SAW WAVE

118

120

122

124

128

♩ = 131,001511

10

14

17

21

24

27

30

33

36

39

V.S.

42

45

48

51

54

57

60

63

66

70

73

76

79

82

85

88

91

94

97

100

V.S.

103

106

109

112

115

118

121

124

128

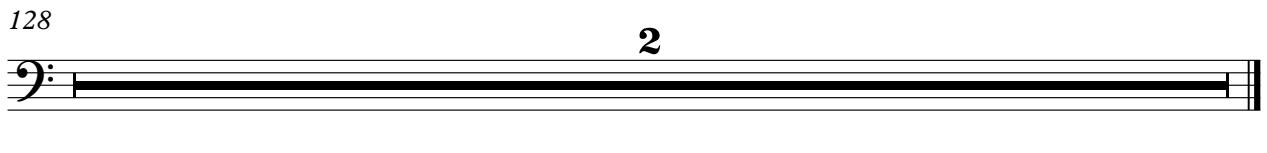

♩ = 131,001511

17 7

29

7 7 24

69

7 7

86

23 7

118

7 2

128

2

SYNBRASS 1

Twenty 4 Seven - Take Me Away

♩ = 131,001511

3

8

12 29

43 16

62

67 13

83 15

101 3

107

110 7 2

2

SYNBASS 1

121

125

128

2

♩ = 131,001511

2

9

116

128

2

♩ = 131,001511

27 3

34

36 3

74

53

128

2

SQUAREWAVE

Twenty 4 Seven - Take Me Away

♩ = 131,001511

10

13

15

17

19

33

53

55

57

59

61

V.S.

SQUAREWAVE

SQUAREWAVE

112

114

116

118

120

122

124

128

+SINE WAVE

Twenty 4 Seven - Take Me Away

♩ = 131,001511

94

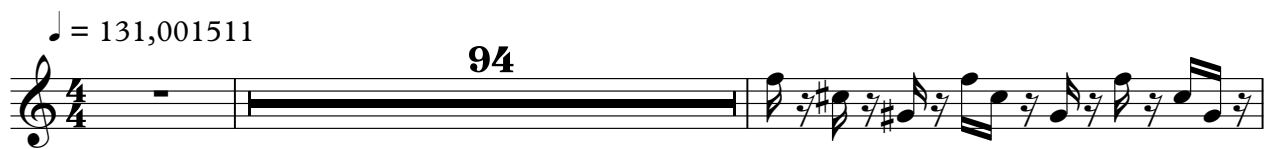

97

99

101

26

128

2

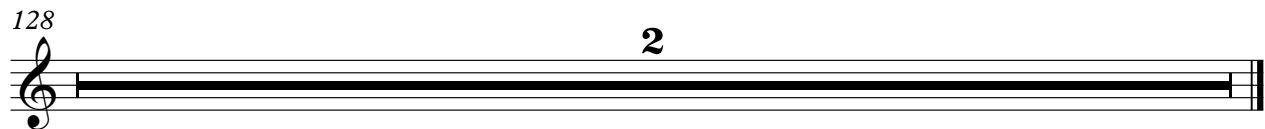

SAW WAVE

Twenty 4 Seven - Take Me Away

♩ = 131,001511

10

13

15

17

19

22

24

26

28

30

V.S.

SAW WAVE

SAW WAVE

90

92

94

96

98

100

102

104

106

108

V.S.

SAW WAVE

110

112

114

116

118

120

122

124

128

SAW WAVE

Twenty 4 Seven - Take Me Away

♩ = 131,001511

10

13

15

17

19

22

24

26

28

30

V.S.

SAW WAVE

SAW WAVE

52

54

56

58

60

62

64

66

68

SAW WAVE

70

72

74

76

78

80

82

84

86

88

SAW WAVE

90

92

94

96

98

100

102

104

106

108

V.S.

SAW WAVE

110

112

114

116

118

120

122

124

128

Twenty 4 Seven - Take Me Away

MELODY

♩ = 131,001511

6

10

14

18 **9**

30

34

38

42

44 **15**

108

112

116

120

124

128

2

