

Twist & Jive Medley`s Rock `n` Roll - Rock `N` Roll Medley Nr 2

♩ = 185,002472

MELODY

DRUMS

MUTED GTR

FINGERDBAS

E.PIANO

BRASS

♩ = 185,002472

SYNTHBRASS

4

MELODY

DRUMS

MUTED GTR

FINGERDBAS

E.PIANO

BRASS

SYNTHBRASS

6

MELODY

DRUMS

MUTED GTR

FINGERDBAS

E.PIANO

BRASS

SYNTHBRASS

8

DRUMS

MUTED GTR

FINGERDBAS

11

DRUMS

MUTED GTR

FINGERDBAS

14

MELODY

DRUMS

MUTED GTR

FINGERDBAS

16

MELODY

DRUMS

MUTED GTR

FINGERDBAS

18

MELODY

DRUMS

MUTED GTR

FINGERDBAS

21

MELODY

DRUMS

MUTED GTR

FINGERDBAS

23

MELODY

DRUMS

MUTED GTR

FINGERDBAS

26

MELODY

DRUMS

MUTED GTR

FINGERDBAS

28

MELODY

DRUMS

MUTED GTR

FINGERDBAS

30

MELODY

DRUMS

MUTED GTR

FINGERDBAS

32

MELODY

DRUMS

MUTED GTR

FINGERDBAS

34

MELODY

DRUMS

MUTED GTR

FINGERDBAS

36

MELODY

DRUMS

MUTED GTR

FINGERDBAS

38

MELODY

DRUMS

MUTED GTR

FINGERDBAS

MELODY

40

DRUMS

MUTED GTR

FINGERDBAS

DRUMS

42

MUTED GTR

FINGERDBAS

DRUMS

44

MUTED GTR

FINGERDBAS

DRUMS

46

MUTED GTR

FINGERDBAS

48

DRUMS

MUTED GTR

FINGERDBAS

50

MELODY

DRUMS

MUTED GTR

FINGERDBAS

52

MELODY

DRUMS

MUTED GTR

FINGERDBAS

54

MELODY

DRUMS

MUTED GTR

FINGERDBAS

56

MELODY

DRUMS

MUTED GTR

FINGERDBAS

58

MELODY

DRUMS

MUTED GTR

FINGERDBAS

60

MELODY

DRUMS

MUTED GTR

FINGERDBAS

61

MELODY

DRUMS

MUTED GTR

FINGERDBAS

62

MELODY

DRUMS

MUTED GTR

FINGERDBAS

63

MELODY

DRUMS

MUTED GTR

FINGERDBAS

E.PIANO

BRASS

SYNTHBRASS

64

DRUMS

E.PIANO

65

MELODY

DRUMS

MUTED GTR

FINGERDBAS

E.PIANO

BRASS

SYNTHBRASS

66

MELODY

DRUMS

FINGERDBAS

E.PIANO

BRASS

SYNTHBRASS

67

MELODY

DRUMS

MUTED GTR

FINGERDBAS

E.PIANO

BRASS

SYNTHBRASS

68

MELODY

DRUMS

MUTED GTR

FINGERDBAS

E.PIANO

BRASS

SYNTHBRASS

69

MELODY

DRUMS

MUTED GTR

FINGERDBAS

E.PIANO

BRASS

SYNTHBRASS

70

MELODY

DRUMS

MUTED GTR

FINGERDBAS

E.PIANO

BRASS

SYNTHBRASS

71

MELODY

DRUMS

MUTED GTR

FINGERDBAS

E.PIANO

BRASS

SYNTHBRASS

72

MELODY

DRUMS

MUTED GTR

FINGERDBAS

E.PIANO

BRASS

SYNTHBRASS

73

MELODY

DRUMS

MUTED GTR

FINGERDBAS

E.PIANO

BRASS

SYNTHBRASS

74

MELODY

DRUMS

MUTED GTR

FINGERDBAS

E.PIANO

BRASS

SYNTHBRASS

6

75

MELODY

DRUMS

MUTED GTR

FINGERDBAS

E.PIANO

BRASS

SYNTHBRASS

76

MELODY

DRUMS

MUTED GTR

FINGERDBAS

E.PIANO

BRASS

SYNTHBRASS

77

MELODY

DRUMS

MUTED GTR

FINGERDBAS

E.PIANO

BRASS

SYNTHBRASS

78

MELODY

DRUMS

MUTED GTR

FINGERDBAS

E.PIANO

BRASS

SYNTHBRASS

79

MELODY

DRUMS

MUTED GTR

FINGERDBAS

E.PIANO

BRASS

SYNTHBRASS

80

MELODY

DRUMS

MUTED GTR

FINGERDBAS

E.PIANO

BRASS

SYNTHBRASS

81

MELODY

DRUMS

MUTED GTR

FINGERDBAS

E.PIANO

BRASS

SYNTHBRASS

82

MELODY

DRUMS

MUTED GTR

FINGERDBAS

E.PIANO

BRASS

SYNTHBRASS

83

84

MELODY

DRUMS

MUTED GTR

FINGERDBAS

E.PIANO

BRASS

SYNTHBRASS

85

MELODY

DRUMS

MUTED GTR

FINGERDBAS

E.PIANO

BRASS

SYNTHBRASS

86

MELODY

DRUMS

MUTED GTR

FINGERDBAS

E.PIANO

BRASS

SYNTHBRASS

88

MELODY

DRUMS

MUTED GTR

FINGERDBAS

E.PIANO

BRASS

SYNTHBRASS

90

MELODY

DRUMS

MUTED GTR

FINGERDBAS

E.PIANO

BRASS

SYNTHBRASS

92

MELODY

DRUMS

MUTED GTR

FINGERDBAS

E.PIANO

BRASS

SYNTHBRASS

93

MELODY

DRUMS

MUTED GTR

FINGERDBAS

E.PIANO

BRASS

SYNTHBRASS

94

MELODY

DRUMS

MUTED GTR

FINGERDBAS

E.PIANO

BRASS

SYNTHBRASS

95

MELODY

DRUMS

MUTED GTR

FINGERDBAS

E.PIANO

BRASS

SYNTHBRASS

3

97

MELODY

DRUMS

MUTED GTR

FINGERDBAS

E.PIANO

BRASS

SYNTHBRASS

98

MELODY

DRUMS

MUTED GTR

FINGERDBAS

E.PIANO

BRASS

SYNTHBRASS

100

MELODY

DRUMS

MUTED GTR

FINGERDBAS

E.PIANO

BRASS

SYNTHBRASS

102

MELODY

DRUMS

MUTED GTR

FINGERDBAS

E.PIANO

BRASS

SYNTHBRASS

103

MELODY

DRUMS

MUTED GTR

FINGERDBAS

E.PIANO

BRASS

SYNTHBRASS

104

MELODY

DRUMS

MUTED GTR

FINGERDBAS

E.PIANO

BRASS

SYNTHBRASS

105

MELODY

DRUMS

MUTED GTR

FINGERDBAS

E.PIANO

BRASS

SYNTHBRASS

106

MELODY

DRUMS

MUTED GTR

FINGERDBAS

E.PIANO

BRASS

SYNTHBRASS

107

MELODY

DRUMS

MUTED GTR

FINGERDBAS

E.PIANO

BRASS

SYNTHBRASS

108

MELODY

DRUMS

MUTED GTR

FINGERDBAS

E.PIANO

BRASS

SYNTHBRASS

109

MELODY

DRUMS

MUTED GTR

FINGERDBAS

E.PIANO

BRASS

SYNTHBRASS

110

MELODY

DRUMS

MUTED GTR

FINGERDBAS

E.PIANO

BRASS

SYNTHBRASS

111

MELODY

DRUMS

MUTED GTR

FINGERDBAS

E.PIANO

BRASS

SYNTHBRASS

112

MELODY

DRUMS

MUTED GTR

FINGERDBAS

E.PIANO

BRASS

SYNTHBRASS

113

MELODY

DRUMS

MUTED GTR

FINGERDBAS

E.PIANO

BRASS

SYNTHBRASS

114

MELODY

DRUMS

MUTED GTR

FINGERDBAS

E.PIANO

BRASS

SYNTHBRASS

115

MELODY

DRUMS

MUTED GTR

FINGERDBAS

E.PIANO

BRASS

SYNTHBRASS

116

MELODY

DRUMS

MUTED GTR

FINGERDBAS

E.PIANO

BRASS

SYNTHBRASS

117

MELODY

DRUMS

MUTED GTR

FINGERDBAS

E.PIANO

BRASS

SYNTHBRASS

118

MELODY

DRUMS

MUTED GTR

FINGERDBAS

E.PIANO

BRASS

SYNTHBRASS

120

MELODY

DRUMS

MUTED GTR

FINGERDBAS

E.PIANO

BRASS

SYNTHBRASS

122

MUSICAL SCORE WITH INSTRUMENTS: MELODY, DRUMS, MUTED GTR, FINGERDBAS, E.PIANO, BRASS, SYNTHBRASS.

124

MUSICAL SCORE FOR MELODY, DRUMS, MUTED GTR, FINGERDBAS, E.PIANO, BRASS, and SYNTHBRASS.

126

MELODY

DRUMS

MUTED GTR

FINGERDBAS

E.PIANO

BRASS

SYNTHBRASS

128

MUSICAL SCORE

MELODY

DRUMS

MUTED GTR

FINGERDBAS

E.PIANO

BRASS

SYNTHBRASS

130

MELODY

DRUMS

MUTED GTR

FINGERDBAS

E.PIANO

BRASS

SYNTHBRASS

132

134

MELODY

DRUMS

MUTED GTR

FINGERDBAS

E.PIANO

BRASS

SYNTHBRASS

136

MELODY

DRUMS

MUTED GTR

FINGERDBAS

E.PIANO

BRASS

SYNTHBRASS

138

MUSICAL SCORE FOR MELODY, DRUMS, MUTED GTR, FINGERDBAS, E.PIANO, BRASS, and SYNTHBRASS.

140

MUSICAL SCORE:

142

DRUMS

MUTED GTR

FINGERDBAS

E.PIANO

BRASS

SYNTHBRASS

144

DRUMS

MUTED GTR

FINGERDBAS

E.PIANO

146

DRUMS

MUTED GTR

FINGERDBAS

E.PIANO

148

DRUMS

MUTED GTR

FINGERDBAS

E.PIANO

150

DRUMS

MUTED GTR

FINGERDBAS

E.PIANO

151

DRUMS

MUTED GTR

FINGERDBAS

E.PIANO

153

DRUMS

MUTED GTR

FINGERDBAS

E.PIANO

154

DRUMS

MUTED GTR

FINGERDBAS

E.PIANO

155

DRUMS

MUTED GTR

FINGERDBAS

E.PIANO

156

DRUMS

MUTED GTR

FINGERDBAS

E.PIANO

157

DRUMS

MUTED GTR

FINGERDBAS

E.PIANO

158

DRUMS

MUTED GTR

FINGERDBAS

E.PIANO

159

MELODY

DRUMS

MUTED GTR

FINGERDBAS

E.PIANO

160

MELODY

DRUMS

MUTED GTR

FINGERDBAS

E.PIANO

162

MELODY

DRUMS

MUTED GTR

FINGERDBAS

163

MELODY

DRUMS

MUTED GTR

FINGERDBAS

E.PIANO

164

MELODY

DRUMS

MUTED GTR

FINGERDBAS

E.PIANO

165

MELODY

DRUMS

MUTED GTR

FINGERDBAS

E.PIANO

166

MELODY

DRUMS

MUTED GTR

FINGERDBAS

E.PIANO

167

MELODY

DRUMS

MUTED GTR

FINGERDBAS

E.PIANO

168

MELODY

DRUMS

MUTED GTR

FINGERDBAS

E.PIANO

169

MELODY

DRUMS

MUTED GTR

FINGERDBAS

E.PIANO

170

MELODY

DRUMS

MUTED GTR

FINGERDBAS

E.PIANO

171

MELODY

DRUMS

MUTED GTR

FINGERDBAS

E.PIANO

172

MELODY

DRUMS

MUTED GTR

FINGERDBAS

E.PIANO

174

MELODY

DRUMS

MUTED GTR

FINGERDBAS

175

MELODY

DRUMS

MUTED GTR

FINGERDBAS

E.PIANO

176

MELODY

DRUMS

MUTED GTR

FINGERDBAS

E.PIANO

177

MELODY

DRUMS

MUTED GTR

FINGERDBAS

E.PIANO

178

MELODY

DRUMS

MUTED GTR

FINGERDBAS

E.PIANO

179

MELODY

DRUMS

MUTED GTR

FINGERDBAS

E.PIANO

180

MELODY

DRUMS

MUTED GTR

FINGERDBAS

E.PIANO

181

MELODY

DRUMS

MUTED GTR

FINGERDBAS

E.PIANO

182

MELODY

DRUMS

MUTED GTR

FINGERDBAS

E.PIANO

183

DRUMS

MUTED GTR

FINGERDBAS

E.PIANO

184

DRUMS

MUTED GTR

FINGERDBAS

E.PIANO

185

DRUMS

MUTED GTR

FINGERDBAS

E.PIANO

186

DRUMS

MUTED GTR

FINGERDBAS

E.PIANO

187

DRUMS

MUTED GTR

FINGERDBAS

E.PIANO

188

DRUMS

MUTED GTR

FINGERDBAS

E.PIANO

189

DRUMS

MUTED GTR

FINGERDBAS

E.PIANO

190

DRUMS

MUTED GTR

FINGERDBAS

E.PIANO

191

DRUMS

MUTED GTR

FINGERDBAS

E.PIANO

192

193

194

195

DRUMS

MUTED GTR

FINGERDBAS

E.PIANO

6

6

196

MELODY

DRUMS

MUTED GTR

FINGERDBAS

E.PIANO

BRASS

SYNTHBRASS

3

197

MELODY

DRUMS

MUTED GTR

FINGERDBAS

E.PIANO

BRASS

SYNTHBRASS

199

MELODY

DRUMS

MUTED GTR

FINGERDBAS

BRASS

SYNTHBRASS

200

MELODY

DRUMS

MUTED GTR

FINGERDBAS

E.PIANO

BRASS

SYNTHBRASS

201

202

203

- MELODY:** Features a sparse melodic line with a few notes and rests.
- DRUMS:** Shows a complex rhythmic pattern with various drum symbols and accents.
- MUTED GTR:** Contains a series of chords, some with a fermata over a pair of notes.
- FINGERDBAS:** A bass line consisting of a few notes with natural and sharp accidentals.
- E.PIANO:** A piano accompaniment with a busy texture of chords and moving lines in both hands.
- BRASS:** A brass instrument part with chords and rests.
- SYNTHBRASS:** A synth brass part with a melodic line and rests.

205

MELODY

DRUMS

MUTED GTR

FINGERDBAS

E.PIANO

BRASS

SYNTHBRASS

206

MUSICAL SCORE WITH INSTRUMENTS: MELODY, DRUMS, MUTED GTR, FINGERDBAS, E.PIANO, BRASS, SYNTHBRASS.

207

208

MELODY

DRUMS

MUTED GTR

FINGERDBAS

E.PIANO

BRASS

SYNTHBRASS

210

MELODY

DRUMS

E.PIANO

BRASS

SYNTHBRASS

212

MELODY

DRUMS

MUTED GTR

FINGERDBAS

E.PIANO

213

MELODY

DRUMS

MUTED GTR

FINGERDBAS

E.PIANO

214

MELODY
DRUMS
MUTED GTR
FINGERDBAS
E.PIANO

215

MELODY
DRUMS
MUTED GTR
FINGERDBAS
E.PIANO

217

MELODY

DRUMS

MUTED GTR

FINGERDBAS

E.PIANO

219

MELODY

DRUMS

MUTED GTR

FINGERDBAS

E.PIANO

221

MELODY

DRUMS

MUTED GTR

FINGERDBAS

E.PIANO

223

MELODY

DRUMS

MUTED GTR

FINGERDBAS

E.PIANO

225

MELODY

DRUMS

MUTED GTR

FINGERDBAS

E.PIANO

3

227

MELODY

DRUMS

MUTED GTR

FINGERDBAS

E.PIANO

228

MELODY

DRUMS

MUTED GTR

FINGERDBAS

E.PIANO

229

MELODY

DRUMS

MUTED GTR

FINGERDBAS

E.PIANO

230

MELODY

DRUMS

MUTED GTR

FINGERDBAS

E.PIANO

231

MELODY

DRUMS

MUTED GTR

FINGERDBAS

E.PIANO

232

MELODY

DRUMS

MUTED GTR

FINGERDBAS

E.PIANO

233

MELODY

DRUMS

MUTED GTR

FINGERDBAS

E.PIANO

234

MELODY

DRUMS

MUTED GTR

FINGERDBAS

E.PIANO

235

MELODY

DRUMS

MUTED GTR

FINGERDBAS

E.PIANO

236

MELODY

DRUMS

MUTED GTR

FINGERDBAS

E.PIANO

237

MELODY

DRUMS

MUTED GTR

FINGERDBAS

E.PIANO

238

MELODY

DRUMS

MUTED GTR

FINGERDBAS

E.PIANO

239

MELODY

DRUMS

MUTED GTR

FINGERDBAS

E.PIANO

BRASS

SYNTHBRASS

240

MELODY

DRUMS

MUTED GTR

FINGERDBAS

E.PIANO

BRASS

SYNTHBRASS

241

MELODY

DRUMS

MUTED GTR

FINGERDBAS

E.PIANO

BRASS

SYNTHBRASS

242

MELODY

DRUMS

MUTED GTR

FINGERDBAS

E.PIANO

BRASS

SYNTHBRASS

243

MELODY

DRUMS

MUTED GTR

FINGERDBAS

E.PIANO

BRASS

SYNTHBRASS

244

MELODY

DRUMS

MUTED GTR

FINGERDBAS

E.PIANO

BRASS

SYNTHBRASS

245

MELODY

DRUMS

MUTED GTR

FINGERDBAS

E.PIANO

BRASS

SYNTHBRASS

246

MELODY

DRUMS

MUTED GTR

FINGERDBAS

E.PIANO

BRASS

SYNTHBRASS

247

MELODY

DRUMS

MUTED GTR

FINGERDBAS

E.PIANO

BRASS

SYNTHBRASS

248

MELODY

DRUMS

MUTED GTR

FINGERDBAS

E.PIANO

BRASS

SYNTHBRASS

249

MELODY

DRUMS

MUTED GTR

FINGERDBAS

E.PIANO

BRASS

SYNTHBRASS

250

MELODY

DRUMS

MUTED GTR

FINGERDBAS

E.PIANO

BRASS

SYNTHBRASS

251

MELODY

DRUMS

MUTED GTR

FINGERDBAS

BRASS

SYNTHBRASS

252

MELODY

DRUMS

MUTED GTR

FINGERDBAS

E.PIANO

BRASS

SYNTHBRASS

253

MELODY

DRUMS

MUTED GTR

FINGERDBAS

E.PIANO

BRASS

SYNTHBRASS

254

MELODY

DRUMS

MUTED GTR

FINGERDBAS

E.PIANO

BRASS

SYNTHBRASS

255

MELODY

DRUMS

MUTED GTR

FINGERDBAS

E.PIANO

BRASS

SYNTHBRASS

256

MELODY

DRUMS

MUTED GTR

FINGERDBAS

E.PIANO

BRASS

SYNTHBRASS

Detailed description of the musical score: The score consists of seven staves. The MELODY staff (treble clef) shows a triplet of eighth notes in measure 256, followed by a quarter note in measure 257, and another triplet of eighth notes in measure 258. The DRUMS staff (drum clef) features a complex rhythmic pattern with various note values and rests. The MUTED GTR staff (treble clef) contains chords, some with a '7' indicating a seventh. The FINGERDBAS staff (bass clef) has a simple bass line with quarter notes. The E.PIANO staff (grand staff) has a complex accompaniment with many notes and rests. The BRASS staff (grand staff) has a sustained chord in measure 256. The SYNTHBRASS staff (treble clef) has a triplet of eighth notes in measure 256, followed by a quarter note in measure 257, and another triplet of eighth notes in measure 258.

257

MELODY

DRUMS

MUTED GTR

FINGERDBAS

E.PIANO

BRASS

SYNTHBRASS

258

MELODY

DRUMS

MUTED GTR

FINGERDBAS

E.PIANO

BRASS

SYNTHBRASS

259

MELODY

DRUMS

MUTED GTR

FINGERDBAS

E.PIANO

BRASS

SYNTHBRASS

260

MUSICAL SCORE WITH INSTRUMENTS: MELODY, DRUMS, MUTED GTR, FINGERDBAS, E.PIANO, BRASS, SYNTHBRASS.

261

MELODY

DRUMS

MUTED GTR

FINGERDBAS

E.PIANO

BRASS

SYNTHBRASS

262

MELODY

DRUMS

MUTED GTR

FINGERDBAS

E.PIANO

BRASS

SYNTHBRASS

263

MUSICAL SCORE WITH INSTRUMENTS: MELODY, DRUMS, MUTED GTR, FINGERDBAS, E.PIANO, BRASS, SYNTHBRASS.

264

265

MELODY

DRUMS

MUTED GTR

FINGERDBAS

E.PIANO

BRASS

SYNTHBRASS

266

267

MUSICAL SCORE WITH THE FOLLOWING INSTRUMENTS:

- MELODY
- DRUMS
- MUTED GTR
- FINGERDBAS
- E.PIANO
- BRASS
- SYNTHBRASS

268

MELODY

DRUMS

MUTED GTR

FINGERDBAS

E.PIANO

BRASS

SYNTHBRASS

269

MELODY

DRUMS

MUTED GTR

FINGERDBAS

E.PIANO

BRASS

SYNTHBRASS

271

274

MELODY

DRUMS

FINGERDBAS

E.PIANO

BRASS

SYNTHBRASS

277

MELODY

DRUMS

FINGERDBAS

E.PIANO

BRASS

SYNTHBRASS

DRUMS

E.PIANO

The E.PIANO section consists of two staves. The treble clef staff has a series of six eighth notes beamed together, followed by a quarter rest. The bass clef staff has a series of six eighth notes beamed together, followed by a quarter rest.

Twist & Jive Medley`s Rock `n` Roll - Rock `N` Roll Med

MELODY

♩ = 185,002472

6 8

17

21

25

29

33

37 11

MELODY

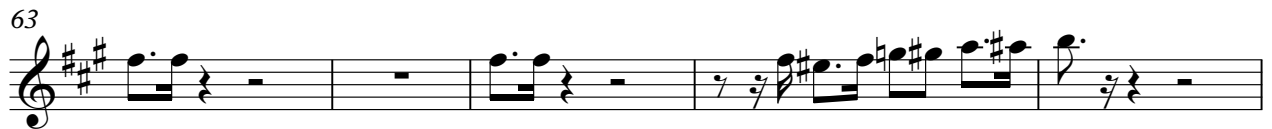
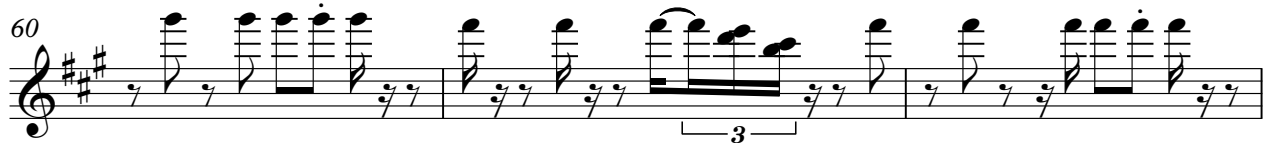

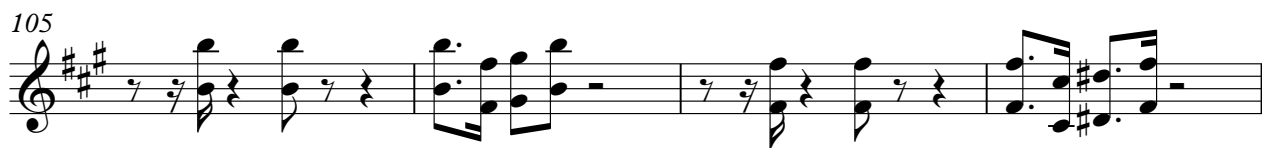
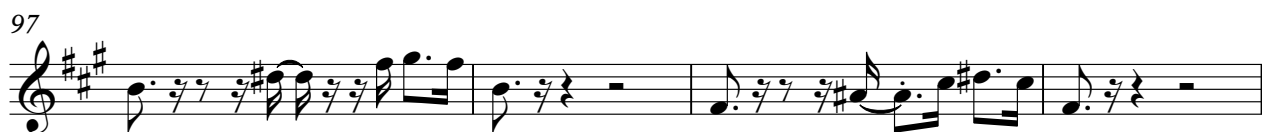

MELODY

131

136

141

17

161

166

171

176

181

13

197

202

207

211

215

218

222

226

229

232

235

238

V.S.

MELODY

242

246

250

254

257

260

263

266

269

274

MELODY

276

277

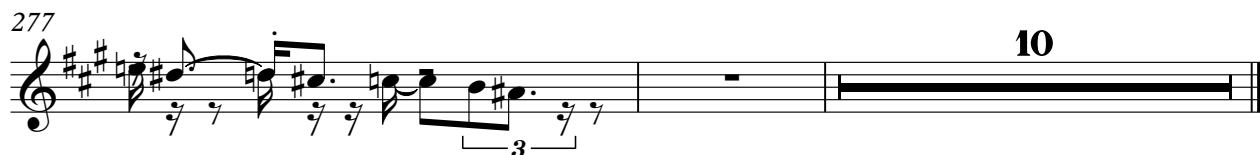

10

DRUMS

Twist & Jive Medley`s Rock `n` Roll - Rock `N` Roll Med

♩ = 185,002472

5

7

10

13

16

19

22

25

28

V.S.

DRUMS

31

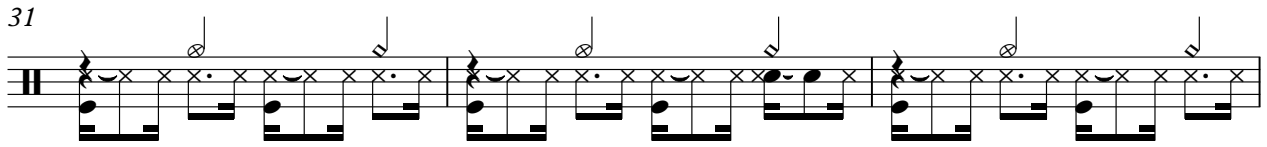

34

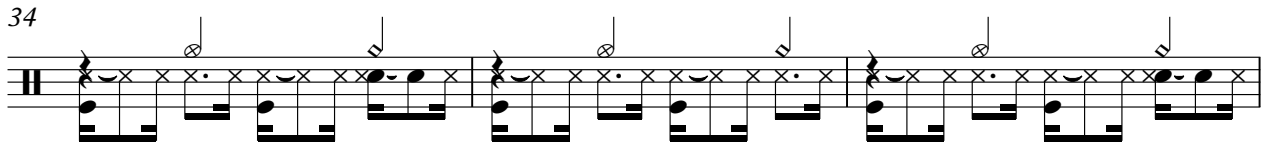

37

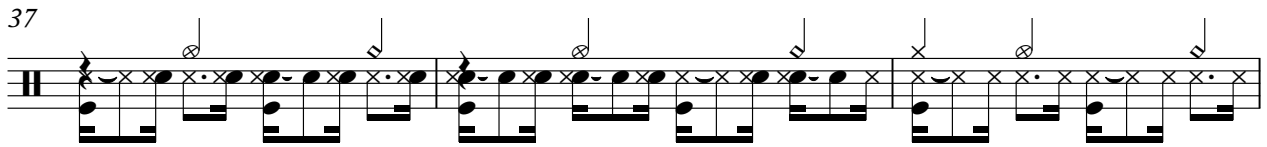

40

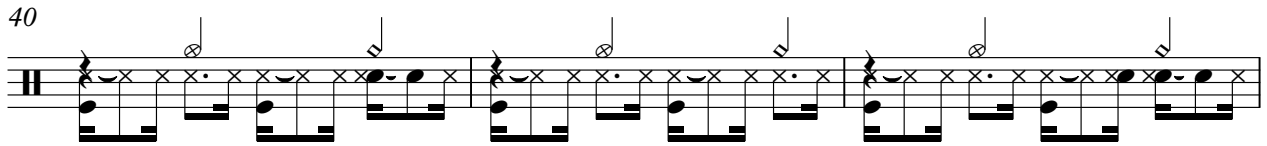

43

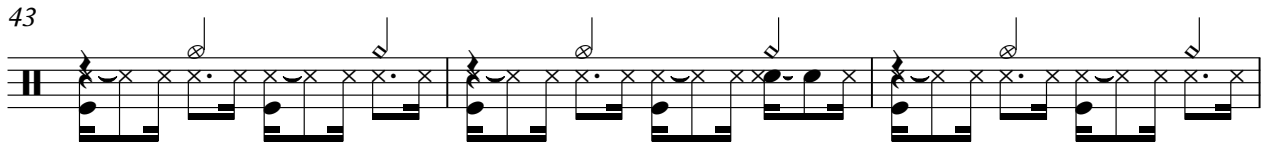

46

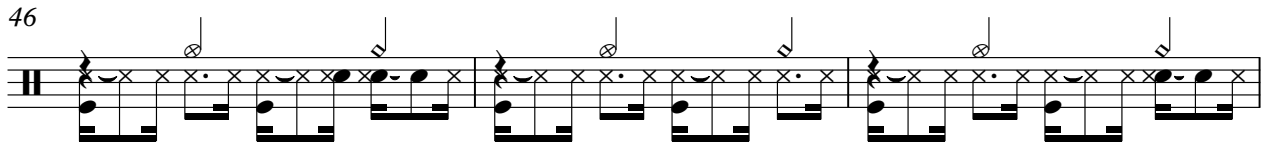

49

51

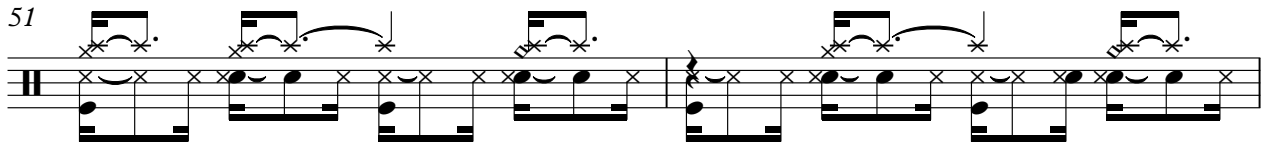

53

55

DRUMS

57

59

61

63

64

65

66

67

68

69

V.S.

70

71

72

73

74

75

76

77

78

79

DRUMS

80

81

82

83

84

85

86

88

90

92

V.S.

94

96

98

100

102

103

104

105

106

107

DRUMS

108

109

110

111

112

113

114

115

116

117

V.S.

DRUMS

118

121

123

125

127

129

131

133

135

137

DRUMS

139

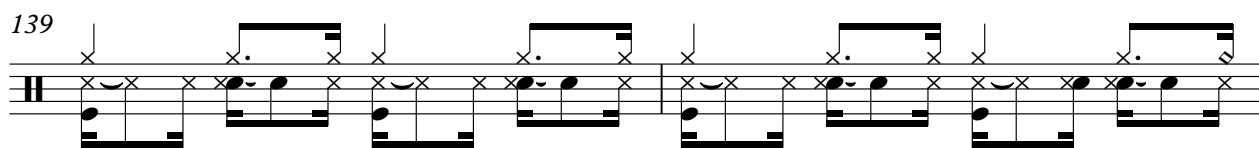

141

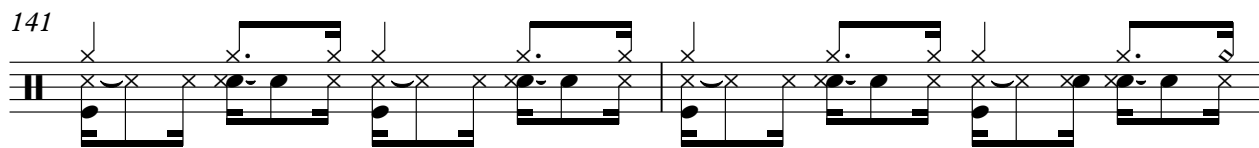

143

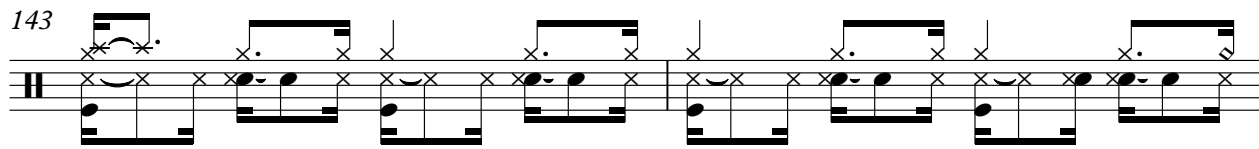

145

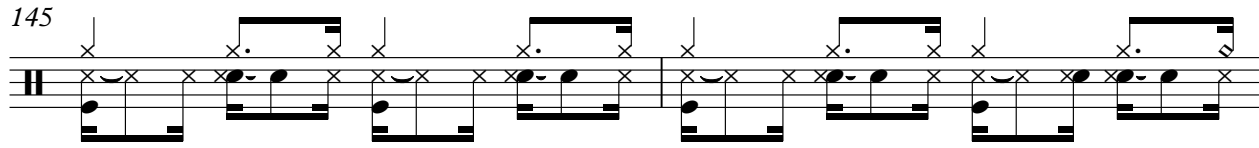

147

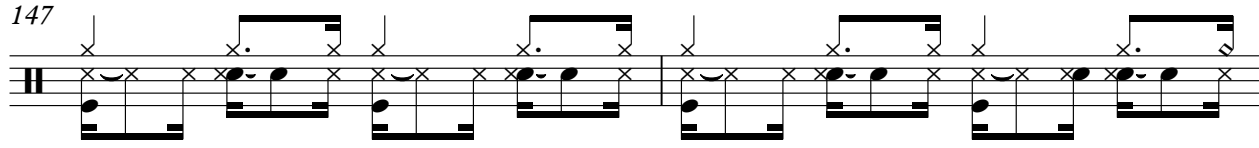

149

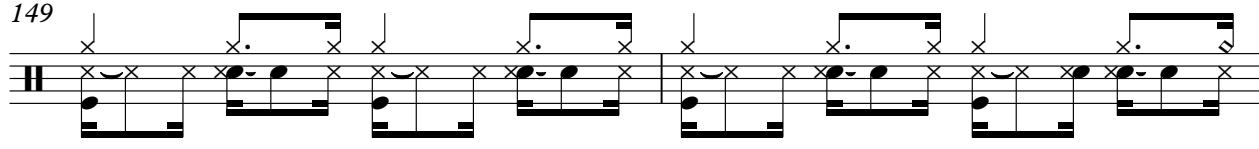

151

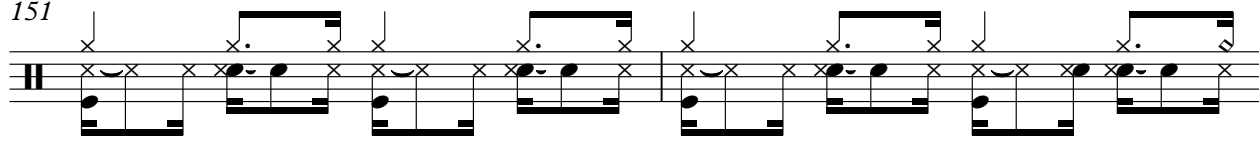

153

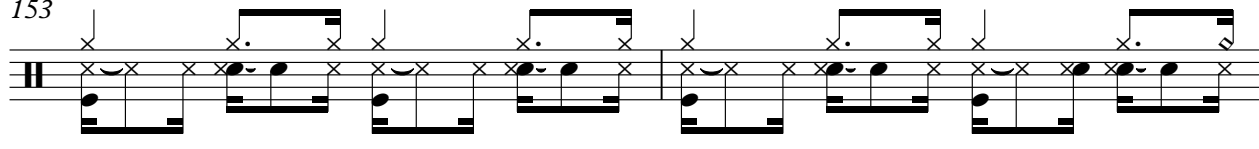

155

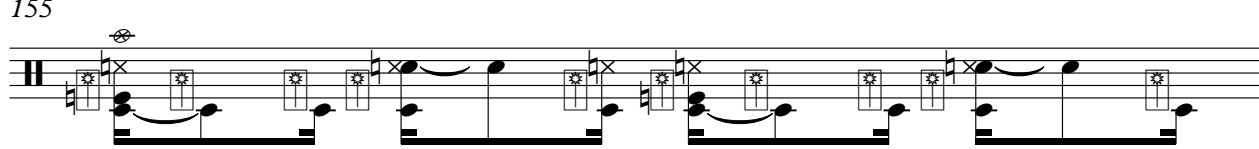

156

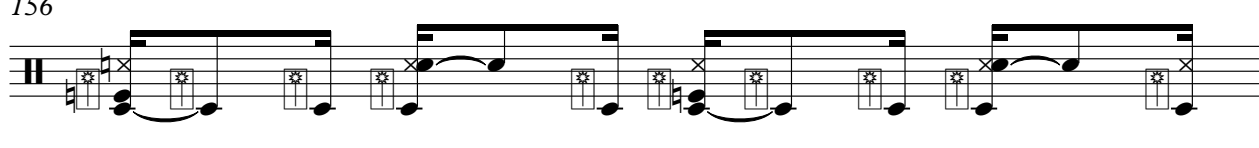

V.S.

157

158

159

160

162

163

164

165

166

167

DRUMS

168

169

170

171

172

174

175

176

177

178

V.S.

179

180

181

182

183

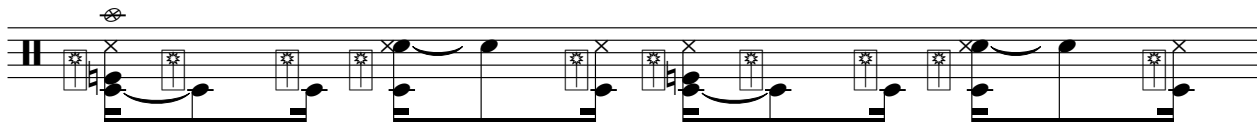

184

185

186

187

188

189

190

191

192

193

194

195

196

197

199

V.S.

200

201

202

203

204

205

206

207

208

211

DRUMS

212

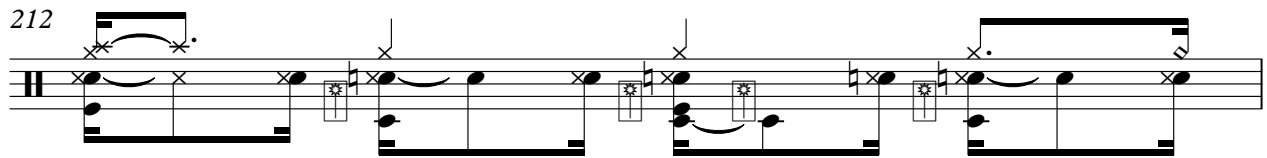

213

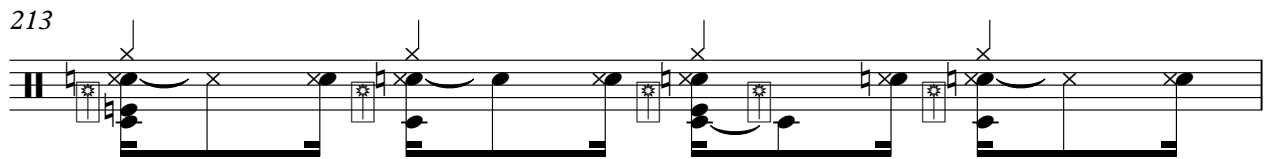

214

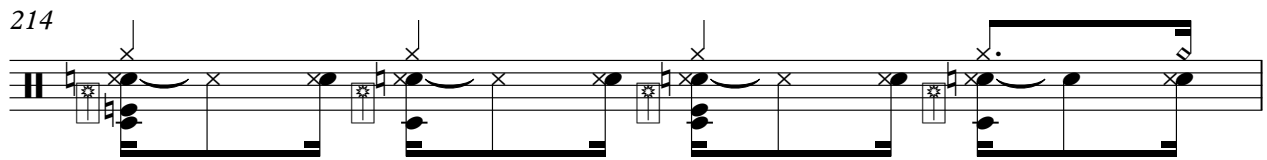

215

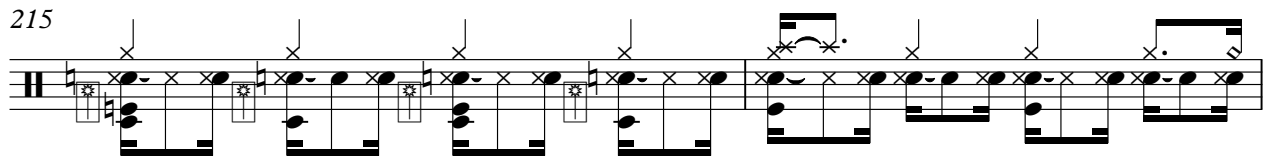

217

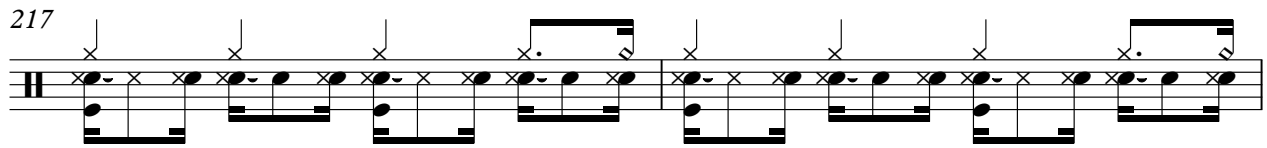

219

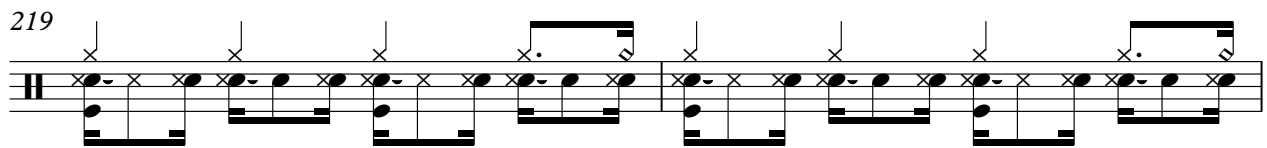

221

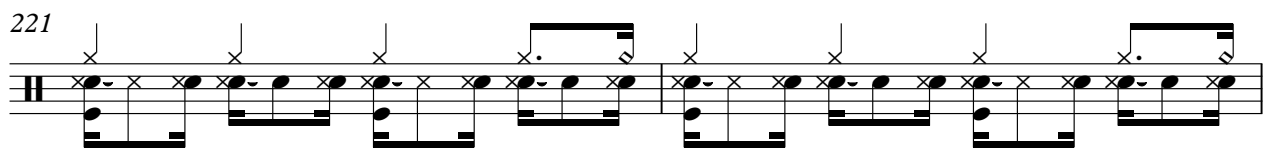

223

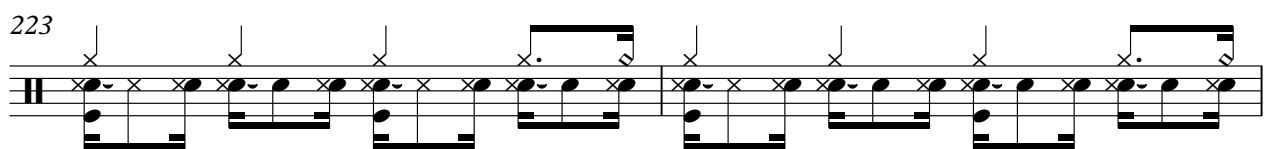

225

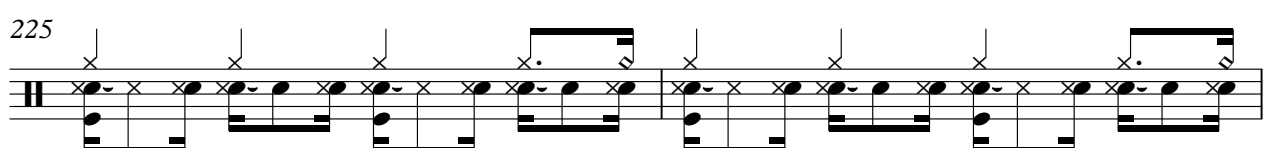

227

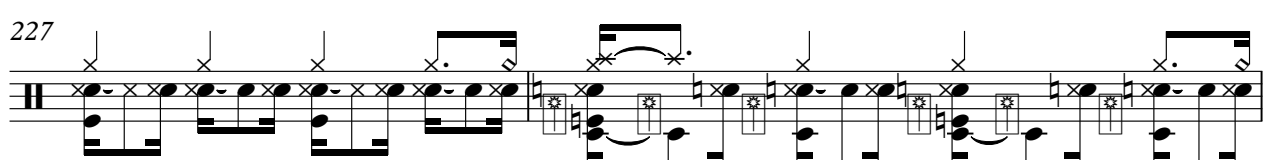

V.S.

229

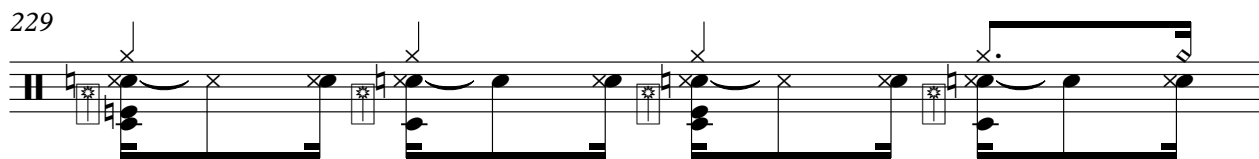

230

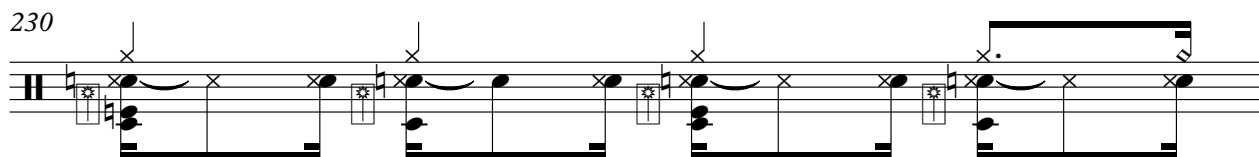

231

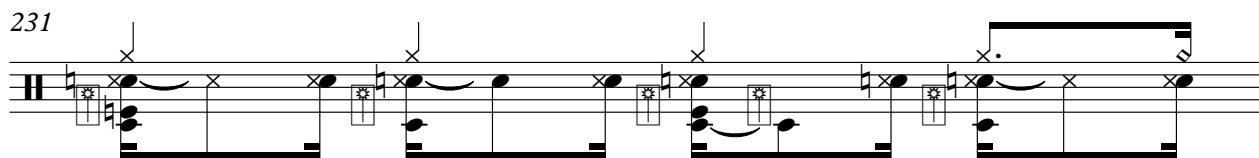

232

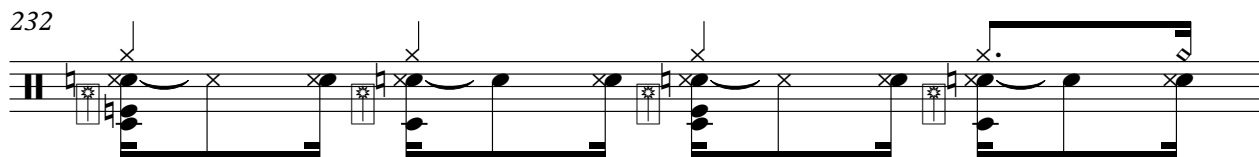

233

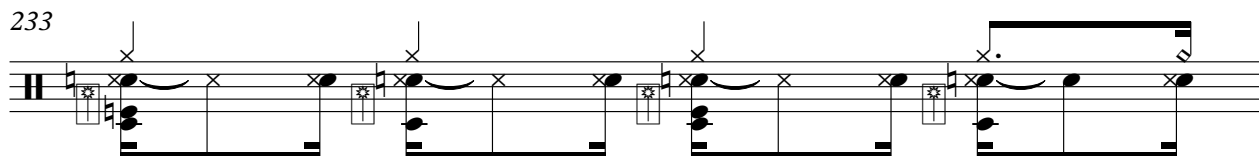

234

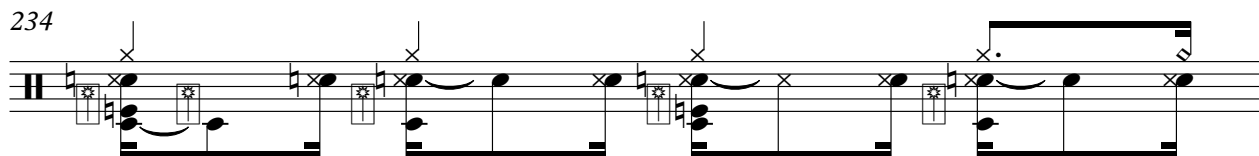

235

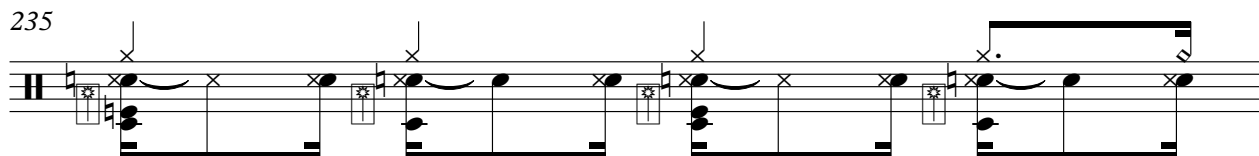

236

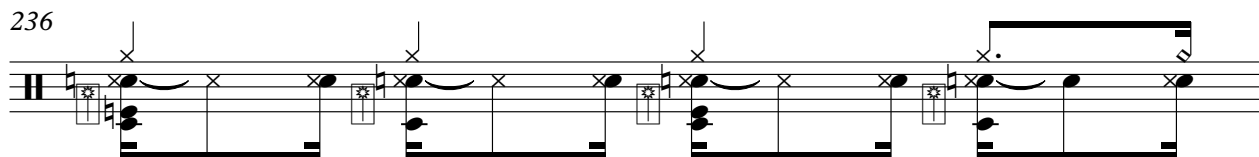

237

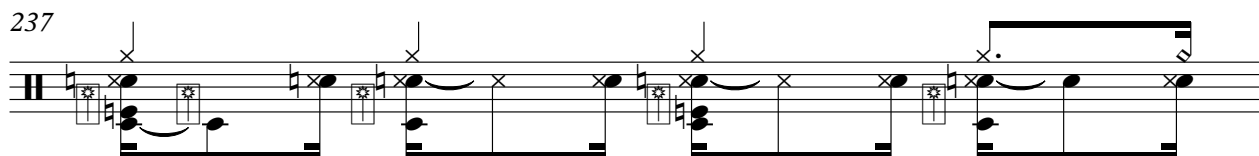

238

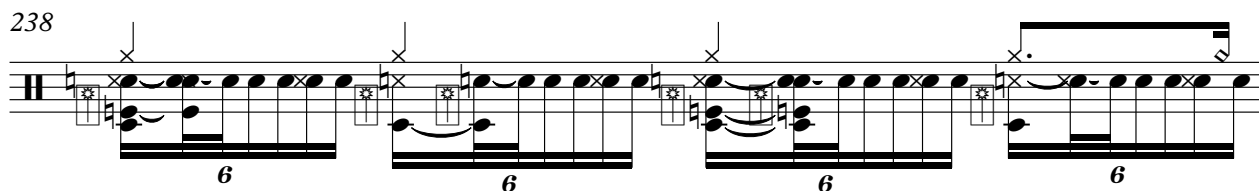

DRUMS

239

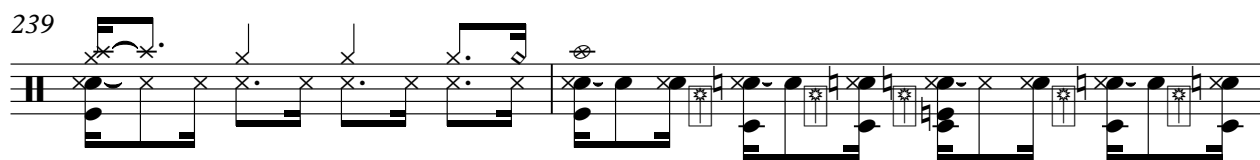

241

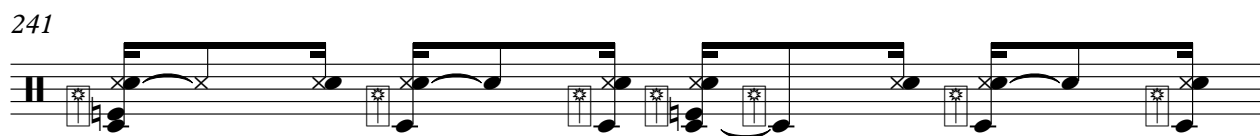

242

243

244

245

246

247

248

249

V.S.

250

6

6

6

6

251

252

253

254

255

256

257

258

259

DRUMS

260

261

262

263

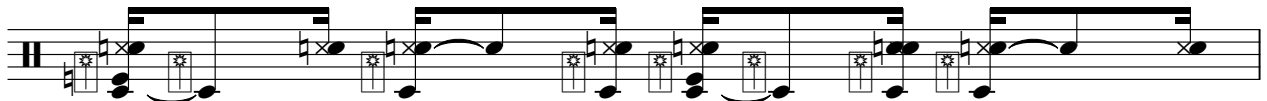

264

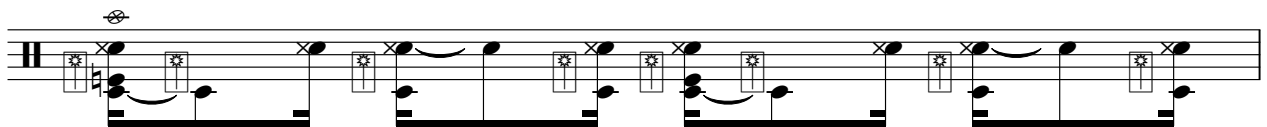

265

266

267

268

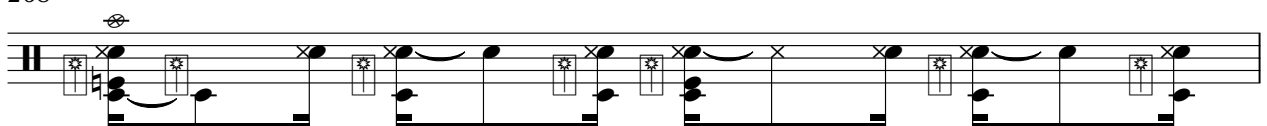

269

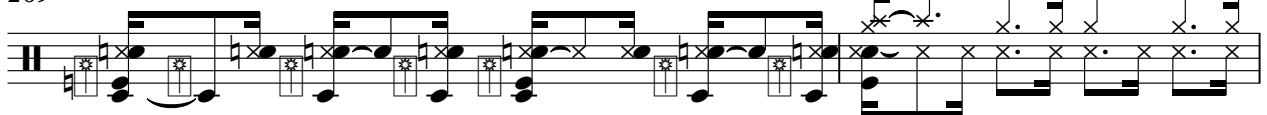

V.S.

20

DRUMS

271

279

284

MUTED GTR

Twist & Jive Medley`s Rock `n` Roll - Rock `N` Roll Med

♩ = 185,002472

6

10

15

19

23

27

31

35

39

V.S.

41

44

47

48

51

53

55

57

59

61

63

69

72

74

76

78

80

82

85

89

V.S.

93

97

101

104

106

108

111

113

116

119

MUTED GTR

122

125

128

131

134

137

140

143

146

149

MUTED GTR

152

155

161

165

170

174

178

183

187

191

195

199

203

208

214

218

222

226

230

234

238

3

242

246

250

254

258

262

3

266

3

270

3

15

♩ = 185,002472

7

12

18

24

30

36

42

48

54

V.S.

60

66

70

74

79

84

89

93

97

101

106

111

116

122

127

132

137

142

147

152

V.S.

213

216

219

222

224

226

228

231

234

236

V.S.

E.PIANO

Twist & Jive Medley`s Rock `n` Roll - Rock `N` Roll Med

♩ = 185,002472

2

2

6

6

56

56

64

67

3

69

72

3

6

V.S.

75

77

79

81

83

86

117

120

123

126

129

132

135

138

141

144

146

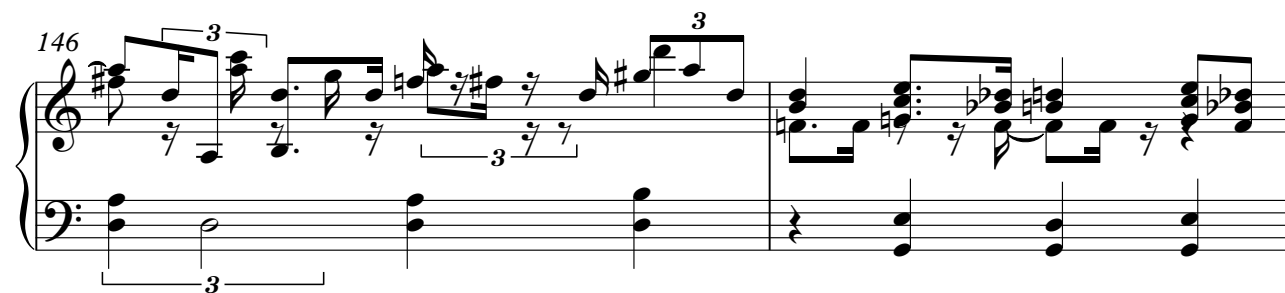

148

6

E.PIANO

150

152

154

155

158

163

165

167

169

171

175

177

179

181

184

186

188

3 3

190

192

194

6 6

196

200

202

204

206

209

213

218

223

228

233

238

241

243

V.S.

245

247

249

252

254

256

258

260

262

264

266

268

271

V.S.

278

283

BRASS

Twist & Jive Medley`s Rock `n` Roll - Rock `N` Roll Med

♩ = 185,002472

5 56

63

68

73

77

81

85

V.S.

89

93

97

101

105

109

113

117

122

127

132

135

138

141

196

201

204

207

211

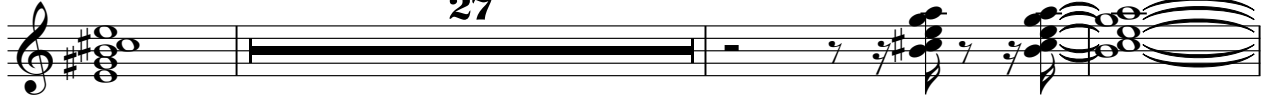

27

241

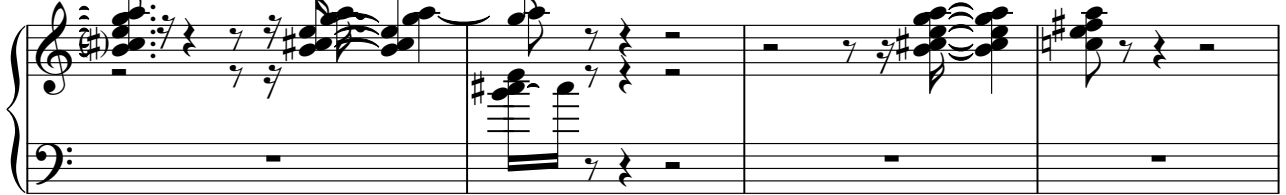

245

249

BRASS

253

256

259

262

265

268

V.S.

6

BRASS

272

275

SYNTHBRASS

Twist & Jive Medley`s Rock `n` Roll - Rock `N` Roll Med

♩ = 185,002472

6

56

65

69

73

77

81

85

89

93

V.S.

97

101

105

109

113

117

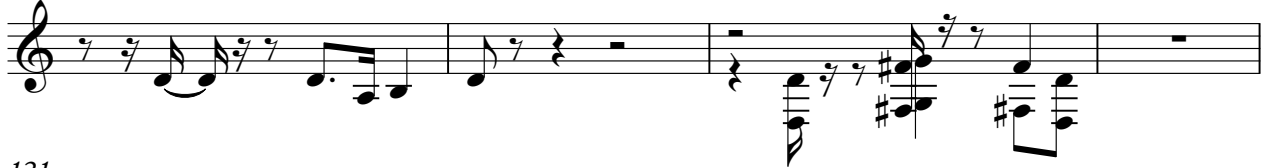

121

126

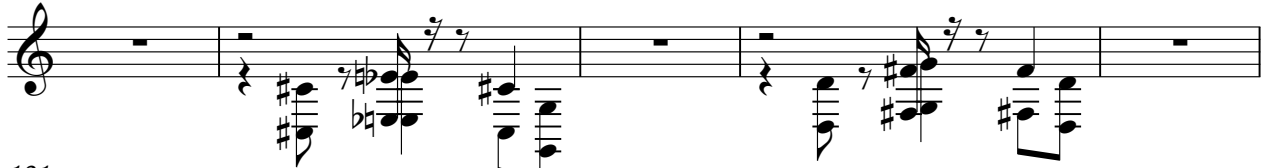

131

134

137

140

143

53

200

203

206

209

27

239

243

247

252

255

258

261

263

266

268

