

Twist & Jive Medley`s Rock `n` Roll - Rock `N` Roll Medley

♩ = 180,001801

DRUMS

ELEC ORGAN

♩ = 180,001801

BRASS

A.PIANO

5

MELODY

DRUMS

MUTED GTR

ACOU BASS

ELEC ORGAN

BRASS

A.PIANO

8

MELODY

DRUMS

MUTED GTR

ACOU BASS

ELEC ORGAN

10

MELODY

DRUMS

MUTED GTR

ACOU BASS

ELEC ORGAN

12

MELODY
DRUMS
MUTED GTR
ACOU BASS
ELEC ORGAN

14

MELODY
DRUMS
MUTED GTR
ACOU BASS
ELEC ORGAN

16

MELODY

DRUMS

MUTED GTR

ACOU BASS

ELEC ORGAN

18

MELODY

DRUMS

MUTED GTR

ACOU BASS

ELEC ORGAN

20

MELODY

DRUMS

MUTED GTR

ACOU BASS

ELEC ORGAN

22

MELODY

DRUMS

MUTED GTR

ACOU BASS

ELEC ORGAN

24

MELODY

DRUMS

MUTED GTR

ACOU BASS

ELEC ORGAN

26

MELODY

DRUMS

MUTED GTR

ACOU BASS

ELEC ORGAN

28

30

32

ALTO SAX

DRUMS

MUTED GTR

ACOU BASS

ELEC ORGAN

A.PIANO

34

ALTO SAX

DRUMS

MUTED GTR

ACOU BASS

ELEC ORGAN

A.PIANO

35

36

37

ALTO SAX

DRUMS

MUTED GTR

ACOU BASS

ELEC ORGAN

A.PIANO

39

ALTO SAX

DRUMS

MUTED GTR

ACOU BASS

ELEC ORGAN

A.PIANO

41

ALTO SAX

MELODY

DRUMS

MUTED GTR

ACOU BASS

ELEC ORGAN

A.PIANO

43

MELODY

DRUMS

MUTED GTR

ACOU BASS

ELEC ORGAN

45

MELODY

DRUMS

MUTED GTR

ACOU BASS

ELEC ORGAN

47

MELODY

DRUMS

MUTED GTR

ACOU BASS

ELEC ORGAN

49

MELODY

DRUMS

MUTED GTR

ACOU BASS

ELEC ORGAN

51

MELODY

DRUMS

MUTED GTR

ACOU BASS

ELEC ORGAN

53

MELODY

DRUMS

MUTED GTR

ACOU BASS

ELEC ORGAN

55

DRUMS

MUTED GTR

ACOU BASS

ELEC ORGAN

60

ALTO SAX

DRUMS

MUTED GTR

ACOU BASS

BRASS

A.PIANO

64

ALTO SAX

DRUMS

MUTED GTR

ACOU BASS

ELEC ORGAN

BRASS

A.PIANO

67

70

ALTO SAX

MELODY

DRUMS

MUTED GTR

ACOU BASS

BRASS

A.PIANO

72

MELODY

DRUMS

MUTED GTR

ACOU BASS

A.PIANO

74

MELODY

DRUMS

MUTED GTR

ACOU BASS

A.PIANO

76

MELODY

DRUMS

MUTED GTR

ACOU BASS

A.PIANO

78

MELODY

DRUMS

MUTED GTR

ACOU BASS

A.PIANO

80

MELODY

DRUMS

MUTED GTR

ACOU BASS

A.PIANO

82

MELODY

DRUMS

MUTED GTR

ACOU BASS

A.PIANO

84

MELODY

DRUMS

MUTED GTR

ACOU BASS

A.PIANO

86

89

92

ALTO SAX

MELODY

DRUMS

MUTED GTR

ACOU BASS

BRASS

A.PIANO

MELODY: Treble clef, key signature of one sharp (F#), 4/4 time. Measure 92: quarter note F#4, quarter rest, quarter note G4, quarter note A4. Measure 93: quarter note B4, quarter note C5, quarter note B4, quarter note A4. Measure 94: quarter note G4, quarter note F#4, quarter note E4, quarter note D4.

ALTO SAX: Treble clef, key signature of one sharp (F#), 4/4 time. Measure 92: quarter note F#4, quarter rest, quarter note G4, quarter note A4. Measure 93: quarter note B4, quarter note C5, quarter note B4, quarter note A4. Measure 94: quarter note G4, quarter note F#4, quarter note E4, quarter note D4.

DRUMS: 4/4 time. Measure 92: quarter note bass drum, quarter note snare, quarter note bass drum, quarter note snare. Measure 93: quarter note bass drum, quarter note snare, quarter note bass drum, quarter note snare. Measure 94: quarter note bass drum, quarter note snare, quarter note bass drum, quarter note snare.

MUTED GTR: Treble clef, key signature of one sharp (F#), 4/4 time. Measure 92: quarter note F#4, quarter rest, quarter note G4, quarter note A4. Measure 93: quarter note B4, quarter note C5, quarter note B4, quarter note A4. Measure 94: quarter note G4, quarter note F#4, quarter note E4, quarter note D4.

ACOU BASS: Bass clef, key signature of one sharp (F#), 4/4 time. Measure 92: quarter note F#2, quarter rest, quarter note G2, quarter note A2. Measure 93: quarter note B2, quarter note C3, quarter note B2, quarter note A2. Measure 94: quarter note G2, quarter note F#2, quarter note E2, quarter note D2.

BRASS: Treble clef, key signature of one sharp (F#), 4/4 time. Measure 92: quarter note F#4, quarter rest, quarter note G4, quarter note A4. Measure 93: quarter note B4, quarter note C5, quarter note B4, quarter note A4. Measure 94: quarter note G4, quarter note F#4, quarter note E4, quarter note D4.

A.PIANO: Treble clef, key signature of one sharp (F#), 4/4 time. Measure 92: quarter note F#4, quarter rest, quarter note G4, quarter note A4. Measure 93: quarter note B4, quarter note C5, quarter note B4, quarter note A4. Measure 94: quarter note G4, quarter note F#4, quarter note E4, quarter note D4.

95

ALTO SAX

MELODY

DRUMS

MUTED GTR

ACOU BASS

BRASS

A.PIANO

MELODY: Treble clef, key signature of one sharp (F#), 4/4 time. Measure 95: quarter note F#4, quarter note G4, quarter note A4, quarter note B4. Measure 96: quarter note C5, quarter note B4, quarter note A4, quarter note G4. Measure 97: quarter note F#4, quarter note E4, quarter note D4, quarter note C4.

ALTO SAX: Treble clef, key signature of one sharp (F#), 4/4 time. Measure 95: quarter note F#4, quarter note G4, quarter note A4, quarter note B4. Measure 96: quarter note C5, quarter note B4, quarter note A4, quarter note G4. Measure 97: quarter note F#4, quarter note E4, quarter note D4, quarter note C4.

DRUMS: 4/4 time. Measure 95: quarter note bass drum, quarter note snare, quarter note bass drum, quarter note snare. Measure 96: quarter note bass drum, quarter note snare, quarter note bass drum, quarter note snare. Measure 97: quarter note bass drum, quarter note snare, quarter note bass drum, quarter note snare.

MUTED GTR: Treble clef, key signature of one sharp (F#), 4/4 time. Measure 95: quarter note F#4, quarter note G4, quarter note A4, quarter note B4. Measure 96: quarter note C5, quarter note B4, quarter note A4, quarter note G4. Measure 97: quarter note F#4, quarter note E4, quarter note D4, quarter note C4.

ACOU BASS: Bass clef, key signature of one sharp (F#), 4/4 time. Measure 95: quarter note F#2, quarter note G2, quarter note A2, quarter note B2. Measure 96: quarter note C3, quarter note B2, quarter note A2, quarter note G2. Measure 97: quarter note F#2, quarter note E2, quarter note D2, quarter note C2.

BRASS: Treble clef, key signature of one sharp (F#), 4/4 time. Measure 95: quarter note F#4, quarter note G4, quarter note A4, quarter note B4. Measure 96: quarter note C5, quarter note B4, quarter note A4, quarter note G4. Measure 97: quarter note F#4, quarter note E4, quarter note D4, quarter note C4.

A.PIANO: Treble clef, key signature of one sharp (F#), 4/4 time. Measure 95: quarter note F#4, quarter note G4, quarter note A4, quarter note B4. Measure 96: quarter note C5, quarter note B4, quarter note A4, quarter note G4. Measure 97: quarter note F#4, quarter note E4, quarter note D4, quarter note C4.

98

101

103

ALTO SAX

MELODY

DRUMS

MUTED GTR

ACOU BASS

BRASS

A.PIANO

105

ALTO SAX

MELODY

DRUMS

MUTED GTR

ACOU BASS

BRASS

A.PIANO

107

ALTO SAX

MELODY

DRUMS

MUTED GTR

ACOU BASS

BRASS

A.PIANO

109

ALTO SAX

MELODY

DRUMS

MUTED GTR

ACOU BASS

BRASS

A.PIANO

111

ALTO SAX

MELODY

DRUMS

MUTED GTR

ACOU BASS

BRASS

A.PIANO

112

ALTO SAX

MELODY

DRUMS

MUTED GTR

ACOU BASS

BRASS

A.PIANO

114

ALTO SAX

MELODY

DRUMS

MUTED GTR

ACOU BASS

BRASS

A.PIANO

116

ALTO SAX

MELODY

DRUMS

MUTED GTR

ACOU BASS

BRASS

A.PIANO

118

ALTO SAX

DRUMS

MUTED GTR

ACOU BASS

BRASS

A.PIANO

120

ALTO SAX

DRUMS

MUTED GTR

ACOU BASS

BRASS

122

124

126

ALTO SAX

MELODY

DRUMS

MUTED GTR

ACOU BASS

ELEC ORGAN

A.PIANO

128

ALTO SAX

MELODY

DRUMS

MUTED GTR

ACOU BASS

ELEC ORGAN

A.PIANO

130

ALTO SAX

MELODY

DRUMS

MUTED GTR

ACOU BASS

ELEC ORGAN

A.PIANO

132

ALTO SAX

MELODY

DRUMS

MUTED GTR

ACOU BASS

ELEC ORGAN

A.PIANO

134

ALTO SAX

MELODY

DRUMS

MUTED GTR

ACOU BASS

ELEC ORGAN

A.PIANO

135

ALTO SAX

MELODY

DRUMS

MUTED GTR

ACOU BASS

ELEC ORGAN

BRASS

A.PIANO

137

139

141

ALTO SAX

MELODY

DRUMS

MUTED GTR

ACOU BASS

ELEC ORGAN

BRASS

A.PIANO

143

MELODY

DRUMS

MUTED GTR

ACOU BASS

ELEC ORGAN

A.PIANO

145

ALTO SAX

MELODY

DRUMS

MUTED GTR

ACOU BASS

ELEC ORGAN

A.PIANO

147

ALTO SAX

MELODY

DRUMS

MUTED GTR

ACOU BASS

ELEC ORGAN

A.PIANO

149

ALTO SAX

MELODY

DRUMS

MUTED GTR

ACOU BASS

ELEC ORGAN

BRASS

151

MELODY

DRUMS

MUTED GTR

ACOU BASS

ELEC ORGAN

153

ALTO SAX

MELODY

DRUMS

MUTED GTR

ACOU BASS

ELEC ORGAN

BRASS

155

MELODY

DRUMS

MUTED GTR

ACOU BASS

ELEC ORGAN

157

ALTO SAX

MELODY

DRUMS

MUTED GTR

ACOU BASS

ELEC ORGAN

BRASS

159

ALTO SAX

MELODY

DRUMS

MUTED GTR

ACOU BASS

ELEC ORGAN

BRASS

A.PIANO

161

ALTO SAX

MELODY

DRUMS

MUTED GTR

ACOU BASS

ELEC ORGAN

BRASS

A.PIANO

163

165

ALTO SAX

MELODY

DRUMS

MUTED GTR

ACOU BASS

ELEC ORGAN

BRASS

A.PIANO

167

MELODY

DRUMS

MUTED GTR

ACOU BASS

ELEC ORGAN

A.PIANO

168

MELODY

DRUMS

MUTED GTR

ACOU BASS

ELEC ORGAN

A.PIANO

169

ALTO SAX

MELODY

DRUMS

MUTED GTR

ACOU BASS

ELEC ORGAN

BRASS

A.PIANO

171

ALTO SAX

DRUMS

MUTED GTR

ACOU BASS

BRASS

A.PIANO

172

ALTO SAX

DRUMS

MUTED GTR

ACOU BASS

BRASS

A.PIANO

173

ALTO SAX

DRUMS

MUTED GTR

ACOU BASS

BRASS

A.PIANO

175

ALTO SAX

MELODY

DRUMS

MUTED GTR

ACOU BASS

BRASS

A.PIANO

177

ALTO SAX

MELODY

DRUMS

MUTED GTR

ACOU BASS

BRASS

A.PIANO

180

ALTO SAX

MELODY

DRUMS

MUTED GTR

ACOU BASS

BRASS

182

ALTO SAX

MELODY

DRUMS

MUTED GTR

ACOU BASS

BRASS

184

ALTO SAX

MELODY

DRUMS

MUTED GTR

ACOU BASS

BRASS

186

ALTO SAX

MELODY

DRUMS

MUTED GTR

ACOU BASS

BRASS

188

ALTO SAX

MELODY

DRUMS

MUTED GTR

ACOU BASS

BRASS

A.PIANO

191

DRUMS

MUTED GTR

193

MELODY

DRUMS

MUTED GTR

ACOU BASS

195

MELODY

DRUMS

MUTED GTR

ACOU BASS

ELEC ORGAN

197

MELODY

DRUMS

MUTED GTR

ACOU BASS

ELEC ORGAN

199

MELODY

DRUMS

MUTED GTR

ACOU BASS

ELEC ORGAN

201

MELODY

DRUMS

MUTED GTR

ACOU BASS

ELEC ORGAN

203

MELODY

DRUMS

MUTED GTR

ACOU BASS

ELEC ORGAN

205

MELODY

DRUMS

MUTED GTR

ACOU BASS

ELEC ORGAN

207

MELODY

DRUMS

MUTED GTR

ACOU BASS

ELEC ORGAN

209

MELODY

DRUMS

MUTED GTR

ACOU BASS

ELEC ORGAN

A.PIANO

211

MELODY

DRUMS

MUTED GTR

ACOU BASS

ELEC ORGAN

A.PIANO

213

MELODY

DRUMS

MUTED GTR

ACOU BASS

ELEC ORGAN

A.PIANO

215

MELODY

DRUMS

MUTED GTR

ACOU BASS

ELEC ORGAN

A.PIANO

217

MELODY

DRUMS

MUTED GTR

ACOU BASS

ELEC ORGAN

A.PIANO

219

MELODY

DRUMS

MUTED GTR

ACOU BASS

ELEC ORGAN

A.PIANO

221

MELODY

DRUMS

MUTED GTR

ACOU BASS

ELEC ORGAN

A.PIANO

223

MELODY

DRUMS

MUTED GTR

ACOU BASS

ELEC ORGAN

A.PIANO

225

MELODY
DRUMS
MUTED GTR
ACOU BASS
ELEC ORGAN
A.PIANO

227

MELODY
DRUMS
MUTED GTR
ACOU BASS
ELEC ORGAN
A.PIANO

229

MELODY

DRUMS

MUTED GTR

ACOU BASS

ELEC ORGAN

A.PIANO

232

DRUMS

240

DRUMS

ALTO SAX

Twist & Jive Medley`s Rock `n` Roll - Rock `N` Roll Mec

♩ = 180,001801

28

33

37

41

20

64

69

16

89

94

99

103

V.S.

107

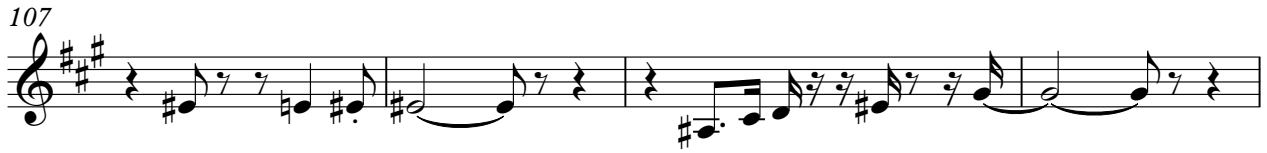

111

115

119

125

130

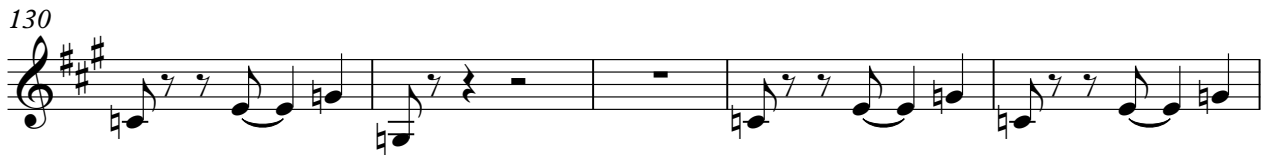

135

140

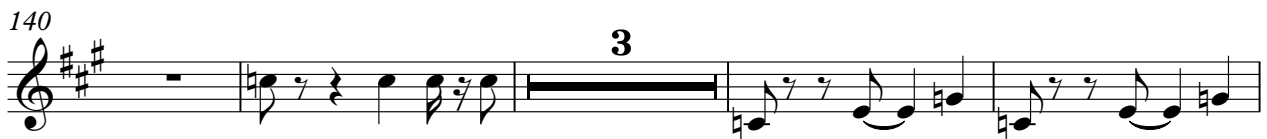

147

153

ALTO SAX

158

164

171

175

180

186

190

Twist & Jive Medley`s Rock `n` Roll - Rock `N` Roll Mec

MELODY

♩ = 180,001801

4

9

14

19

24

29

12

45

50

53

16

70

75

80

85

90

95

101

106

111

116

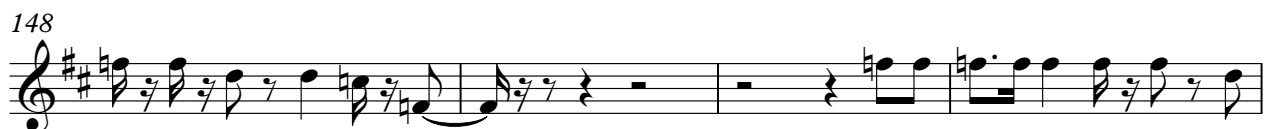

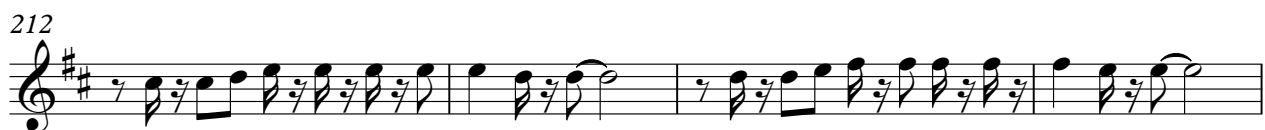
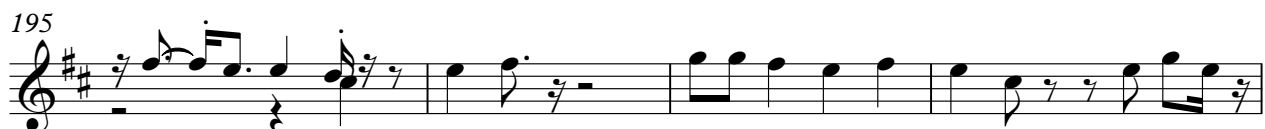

MELODY

220

225

229

15

DRUMS

Twist & Jive Medley`s Rock `n` Roll - Rock `N` Roll Mec

♩ = 180,001801

2

6

10

14

18

22

26

30

34

38

V.S.

DRUMS

42

46

50

54

59

64

68

72

76

80

DRUMS

84

6 3

89

94

99

6 6

103

107

3

111

115

119

123

V.S.

127

131

135

139

143

147

151

155

158

161

DRUMS

165

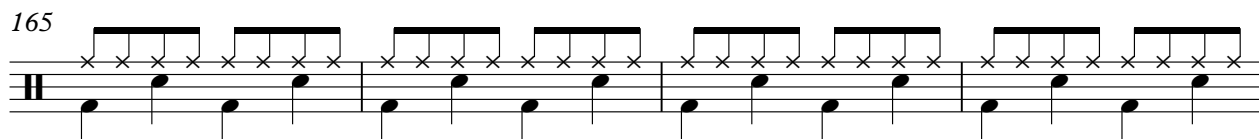

169

173

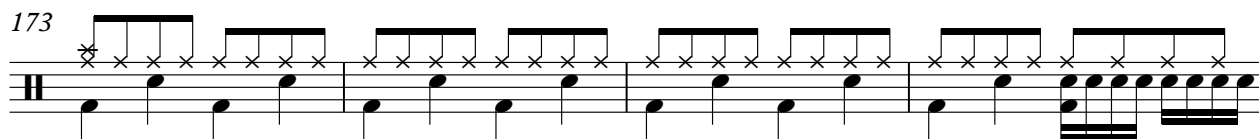

177

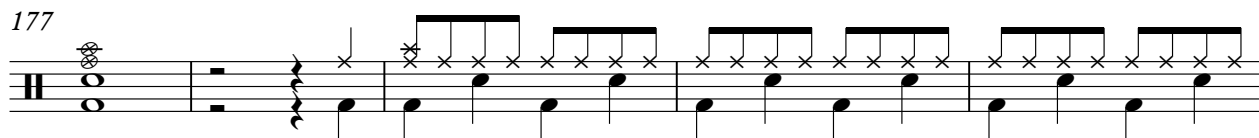

182

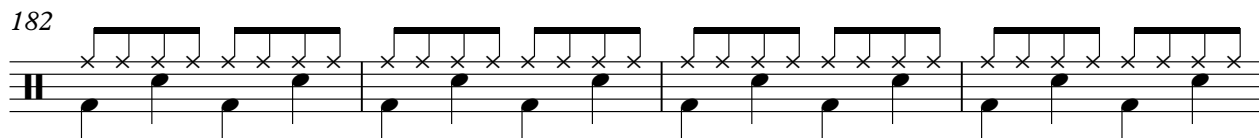

186

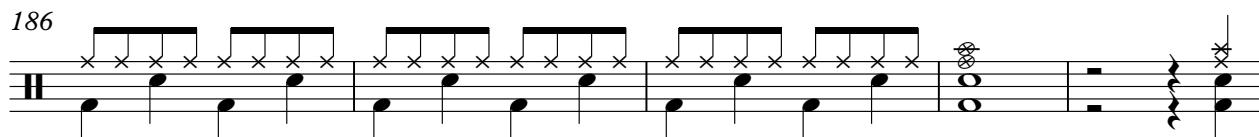

191

193

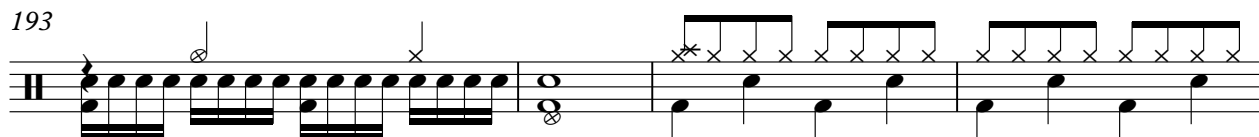

197

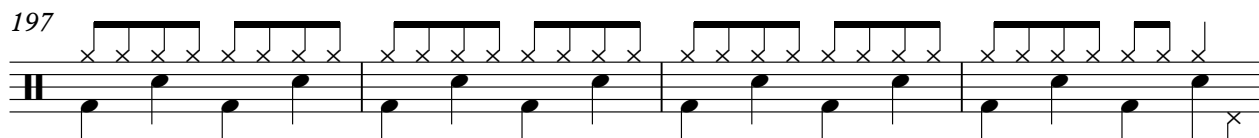

201

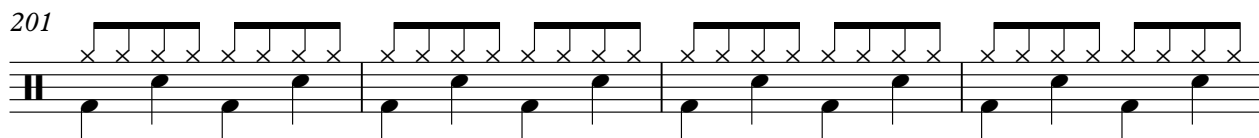

V.S.

DRUMS

205

209

213

217

221

225

228

232

240

MUTED GTR

Twist & Jive Medley`s Rock `n` Roll - Rock `N` Roll Mec

♩ = 180,001801

4

8

10

12

14

16

19

21

24

26

V.S.

28

31

33

35

37

39

41

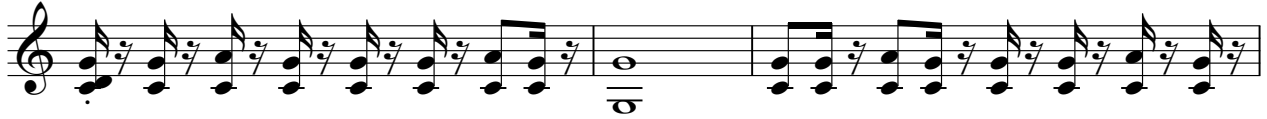

44

46

48

50

52

55

65

69

73

75

77

79

81

V.S.

83

85

89

94

99

103

105

107

109

111

113

115

117

120

122

124

127

130

133

135

137

139

141

143

145

147

149

151

153

155

157

159

161

163

165

167

169

171

173

175

V.S.

204

206

209

214

218

220

222

224

226

228

V.S.

10

MUTED GTR

230

15

ACOU BASS

Twist & Jive Medley`s Rock `n` Roll - Rock `N` Roll Mec

♩ = 180,001801

4

10

16

22

27

32

37

43

49

53

7

63

68

73

79

85

90

95

101

107

112

118

123

129

134

140

145

151

156

162

168

V.S.

174

180

186

3

194

200

206

211

217

223

228

232

15

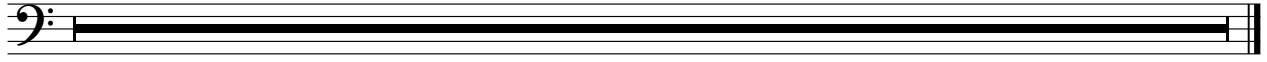

ELEC ORGAN

Twist & Jive Medley's Rock 'n' Roll - Rock 'N' Roll Mec

♩ = 180,001801

2 2

11

20

28

35

43

52

10

10

ELEC ORGAN

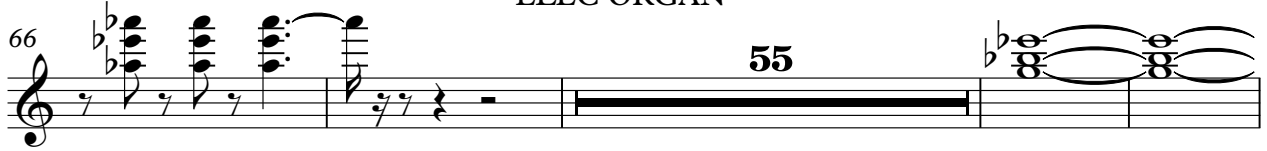
66  Musical staff starting at measure 66. It contains several chords and a bar line with the number 55 written above it, indicating a measure rest.

125  Musical staff starting at measure 125, featuring chords and notes with slurs.

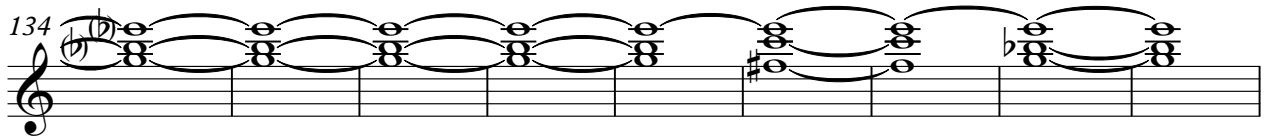
134  Musical staff starting at measure 134, featuring chords and notes with slurs.

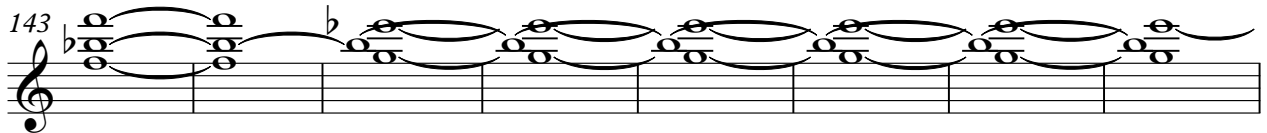
143  Musical staff starting at measure 143, featuring chords and notes with slurs.

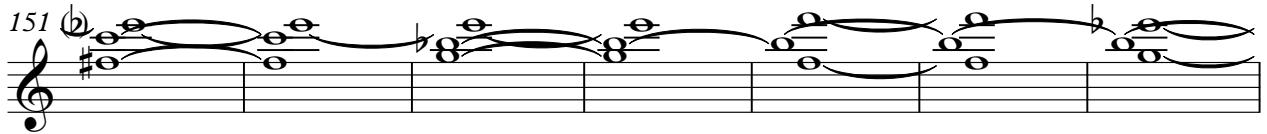
151  Musical staff starting at measure 151, featuring chords and notes with slurs.

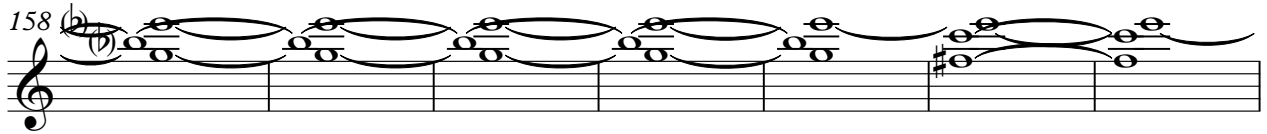
158  Musical staff starting at measure 158, featuring chords and notes with slurs.

165  Musical staff starting at measure 165, featuring chords and notes with slurs.

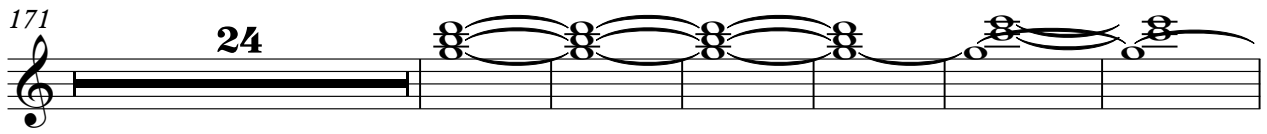
171  Musical staff starting at measure 171. It begins with a bar line and the number 24 written above it, indicating a measure rest, followed by chords and notes.

201

208

216

224

229

BRASS

Twist & Jive Medley`s Rock `n` Roll - Rock `N` Roll Mec

♩ = 180,001801

2 2 56

63

67

71 16

90

94

98

103

V.S.

107

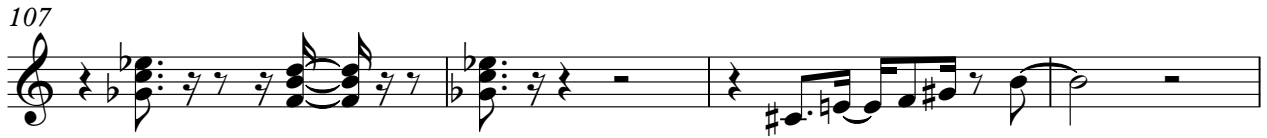

111

116

120

135

139

149

154

160

165

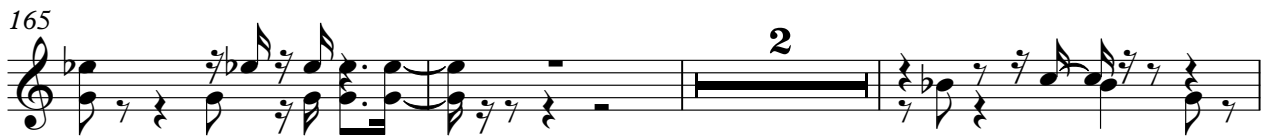

170

173

177

182

186

190

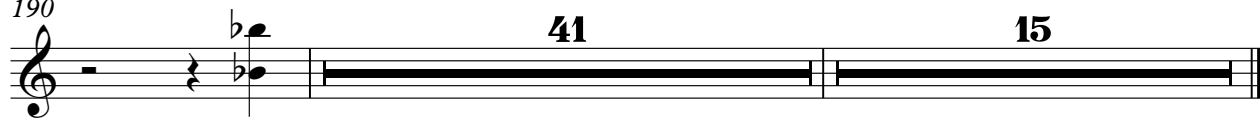

Twist & Jive Medley`s Rock `n` Roll - Rock `N` Roll Mec

A.PIANO

♩ = 180,001801

2 2 24

31

33

35

37

39

41

43

20

66

71

73

75

77

79

81

83

85

88

92

97

101

107

114

119

126

130

133

135

137

139

141

143

145

147

11

160

162

209

211

213

215

217

219

221

223

225

227

229

232
