

Twist & Jive Medley`s Rock `n` Roll - The Best Of Rock `N` Roll |

♩ = 168,001343

DRUMS 

MUTED GTR 

OVERDRIVE 

CLEAN GTR 

DISTORTION 

FINGERDBAS 

HONKY TONK 

MELODY 

ORGAN 3 

BRASS 1 

♩ = 168,001343

6
HONKY TONK 

10
HONKY TONK 

14

DRUMS

OVERDRIVE

FINGERDBAS

HONKY TONK

ORGAN 3

BRASS 1

18

DRUMS

MUTED GTR

OVERDRIVE

CLEAN GTR

DISTORTION

FINGERDBAS

MELODY

ORGAN 3

BRASS 1

21

DRUMS

MUTED GTR

CLEAN GTR

DISTORTION

FINGERDBAS

MELODY

23

DRUMS

MUTED GTR

CLEAN GTR

DISTORTION

FINGERDBAS

MELODY

25

DRUMS

MUTED GTR

CLEAN GTR

DISTORTION

FINGERDBAS

MELODY

27

DRUMS

MUTED GTR

CLEAN GTR

DISTORTION

FINGERDBAS

MELODY

29

DRUMS

MUTED GTR

CLEAN GTR

DISTORTION

FINGERDBAS

MELODY

31

DRUMS

MUTED GTR

OVERDRIVE

CLEAN GTR

DISTORTION

FINGERDBAS

MELODY

ORGAN 3

BRASS 1

34

DRUMS

MUTED GTR

OVERDRIVE

CLEAN GTR

DISTORTION

FINGERDBAS

MELODY

ORGAN 3

BRASS 1

Detailed description of the musical score: The score is for page 6, measures 34-37. It features nine staves. The DRUMS staff shows a consistent pattern of eighth notes with 'x' marks above them, indicating cymbal hits. The MUTED GTR staff has a melodic line with muted notes. The OVERDRIVE staff contains sustained chords and some melodic fragments. The CLEAN GTR staff features a series of chords, some with grace notes. The DISTORTION staff has a distorted melodic line with many grace notes. The FINGERDBAS staff has a steady bass line of eighth notes. The MELODY staff has a sparse melodic line with a triplet in measure 37. The ORGAN 3 staff has sustained chords. The BRASS 1 staff has a few chords in the first two measures.

36 7

DRUMS

MUTED GTR

OVERDRIVE

CLEAN GTR

DISTORTION

FINGERDBAS

MELODY

ORGAN 3

BRASS 1

39

DRUMS

MUTED GTR

OVERDRIVE

CLEAN GTR

DISTORTION

FINGERDBAS

MELODY

ORGAN 3

BRASS 1

41 9

DRUMS

MUTED GTR

OVERDRIVE

CLEAN GTR

DISTORTION

FINGERDBAS

MELODY

ORGAN 3

BRASS 1

43

DRUMS

MUTED GTR

OVERDRIVE

CLEAN GTR

DISTORTION

FINGERDBAS

MELODY

ORGAN 3

46

DRUMS

OVERDRIVE

DISTORTION

FINGERDBAS

MELODY

48

DRUMS

OVERDRIVE

FINGERBAS

HONKY TONK

MELODY

50

DRUMS

OVERDRIVE

FINGERBAS

HONKY TONK

MELODY

52

DRUMS

OVERDRIVE

DISTORTION

FINGERDBAS

MELODY

ORGAN 3

BRASS 1

55

DRUMS

MUTED GTR

OVERDRIVE

DISTORTION

FINGERDBAS

MELODY

ORGAN 3

BRASS 1

58

DRUMS

MUTED GTR

OVERDRIVE

FINGERDBAS

MELODY

ORGAN 3

61

DRUMS

MUTED GTR

OVERDRIVE

FINGERDBAS

MELODY

ORGAN 3

64

DRUMS

MUTED GTR

OVERDRIVE

FINGERDBAS

MELODY

ORGAN 3

67

DRUMS

MUTED GTR

OVERDRIVE

DISTORTION

FINGERDBAS

MELODY

ORGAN 3

70

DRUMS

MUTED GTR

OVERDRIVE

DISTORTION

FINGERDBAS

MELODY

ORGAN 3

73

DRUMS

MUTED GTR

OVERDRIVE

FINGERDBAS

MELODY

ORGAN 3

BRASS 1

76

DRUMS

MUTED GTR

OVERDRIVE

FINGERDBAS

MELODY

ORGAN 3

BRASS 1

79

DRUMS

MUTED GTR

CLEAN GTR

FINGERDBAS

MELODY

ORGAN 3

BRASS 1

82

DRUMS

CLEAN GTR

FINGERDBAS

MELODY

ORGAN 3

BRASS 1

85

DRUMS

CLEAN GTR

FINGERDBAS

MELODY

ORGAN 3

BRASS 1

88

DRUMS

OVERDRIVE

CLEAN GTR

FINGERDBAS

MELODY

ORGAN 3

BRASS 1

91

DRUMS

OVERDRIVE

CLEAN GTR

DISTORTION

FINGERDBAS

MELODY

ORGAN 3

BRASS 1

94

DRUMS

OVERDRIVE

CLEAN GTR

DISTORTION

FINGERDBAS

MELODY

ORGAN 3

96

DRUMS

OVERDRIVE

CLEAN GTR

DISTORTION

FINGERDBAS

MELODY

ORGAN 3

102

105

DRUMS

OVERDRIVE

CLEAN GTR

FINGERDBAS

MELODY

ORGAN 3

BRASS 1

3

107

DRUMS

OVERDRIVE

CLEAN GTR

DISTORTION

FINGERDBAS

MELODY

ORGAN 3

BRASS 1

109

DRUMS

CLEAN GTR

DISTORTION

FINGERDBAS

MELODY

ORGAN 3

BRASS 1

112

DRUMS

CLEAN GTR

DISTORTION

FINGERDBAS

MELODY

ORGAN 3

BRASS 1

114

DRUMS

CLEAN GTR

DISTORTION

FINGERDBAS

MELODY

ORGAN 3

BRASS 1

116

DRUMS
CLEAN GTR
DISTORTION
FINGERDBAS
MELODY
ORGAN 3
BRASS 1

118

DRUMS
CLEAN GTR
DISTORTION
FINGERDBAS
MELODY
ORGAN 3
BRASS 1

120

DRUMS

MUTED GTR

CLEAN GTR

DISTORTION

FINGERDBAS

MELODY

ORGAN 3

BRASS 1

123

DRUMS

MUTED GTR

CLEAN GTR

FINGERDBAS

MELODY

BRASS 1

126

DRUMS

MUTED GTR

CLEAN GTR

FINGERDBAS

MELODY

BRASS 1

129

DRUMS

MUTED GTR

CLEAN GTR

FINGERDBAS

MELODY

BRASS 1

132

DRUMS

MUTED GTR

OVERDRIVE

CLEAN GTR

FINGERDBAS

MELODY

ORGAN 3

BRASS 1

135

DRUMS

MUTED GTR

CLEAN GTR

FINGERDBAS

MELODY

ORGAN 3

137

DRUMS

MUTED GTR

CLEAN GTR

FINGERDBAS

MELODY

ORGAN 3

139

DRUMS

MUTED GTR

CLEAN GTR

FINGERDBAS

MELODY

ORGAN 3

141

DRUMS

MUTED GTR

CLEAN GTR

FINGERDBAS

MELODY

ORGAN 3

144

DRUMS

MUTED GTR

CLEAN GTR

FINGERDBAS

MELODY

ORGAN 3

BRASS 1

147

DRUMS

MUTED GTR

OVERDRIVE

CLEAN GTR

FINGERDBAS

MELODY

ORGAN 3

BRASS 1

149

DRUMS

MUTED GTR

CLEAN GTR

FINGERDBAS

MELODY

ORGAN 3

BRASS 1

151

DRUMS

MUTED GTR

CLEAN GTR

FINGERDBAS

MELODY

ORGAN 3

BRASS 1

3

153

DRUMS

MUTED GTR

OVERDRIVE

CLEAN GTR

FINGERDBAS

MELODY

ORGAN 3

BRASS 1

3

155

DRUMS

OVERDRIVE

CLEAN GTR

FINGERDBAS

MELODY

ORGAN 3

158

DRUMS

MUTED GTR

OVERDRIVE

CLEAN GTR

FINGERDBAS

MELODY

ORGAN 3

BRASS 1

160

DRUMS

MUTED GTR

OVERDRIVE

CLEAN GTR

FINGERDBAS

MELODY

ORGAN 3

BRASS 1

162

DRUMS

MUTED GTR

OVERDRIVE

CLEAN GTR

FINGERDBAS

MELODY

ORGAN 3

BRASS 1

164

DRUMS

MUTED GTR

OVERDRIVE

CLEAN GTR

FINGERDBAS

MELODY

ORGAN 3

BRASS 1

166

DRUMS

MUTED GTR

OVERDRIVE

CLEAN GTR

FINGERDBAS

MELODY

ORGAN 3

BRASS 1

168

DRUMS

MUTED GTR

OVERDRIVE

CLEAN GTR

DISTORTION

FINGERDBAS

HONKY TONK

MELODY

ORGAN 3

BRASS 1

Detailed description of the musical score: The score is arranged in a vertical stack of staves.
 - **DRUMS:** Features a complex rhythmic pattern with triplets and accents.
 - **MUTED GTR:** Shows a few initial notes followed by rests.
 - **OVERDRIVE:** Contains a single note with a sharp sign and a rest.
 - **CLEAN GTR:** Displays a series of chords and single notes.
 - **DISTORTION:** Shows a similar pattern of chords and notes to the clean guitar.
 - **FINGERDBAS:** Features a melodic line in the bass clef.
 - **HONKY TONK:** Shows a sustained chord at the end of the measure.
 - **ORGAN 3:** Shows a series of chords and notes.
 - **BRASS 1:** Shows a complex arrangement of notes and rests.

171

DRUMS

CLEAN GTR

FINGERDBAS

HONKY TONK

MELODY

BRASS 1

173

DRUMS

CLEAN GTR

FINGERDBAS

HONKY TONK

MELODY

BRASS 1

175

DRUMS

CLEAN GTR

FINGERDBAS

HONKY TONK

MELODY

BRASS 1

177

DRUMS

CLEAN GTR

FINGERDBAS

HONKY TONK

MELODY

BRASS 1

179

DRUMS

CLEAN GTR

FINGERBAS

HONKY TONK

MELODY

BRASS 1

181

DRUMS

CLEAN GTR

FINGERBAS

HONKY TONK

MELODY

BRASS 1

183

DRUMS

CLEAN GTR

FINGERDBAS

HONKY TONK

MELODY

BRASS 1

185

DRUMS

CLEAN GTR

FINGERDBAS

HONKY TONK

MELODY

BRASS 1

187

DRUMS

CLEAN GTR

FINGERDBAS

HONKY TONK

MELODY

BRASS 1

189

DRUMS

CLEAN GTR

FINGERDBAS

HONKY TONK

MELODY

BRASS 1

191

DRUMS

CLEAN GTR

FINGERDBAS

HONKY TONK

MELODY

BRASS 1

193

DRUMS

OVERDRIVE

CLEAN GTR

FINGERDBAS

HONKY TONK

MELODY

ORGAN 3

BRASS 1

195

DRUMS

OVERDRIVE

CLEAN GTR

FINGERDBAS

HONKY TONK

MELODY

ORGAN 3

BRASS 1

197

DRUMS

OVERDRIVE

CLEAN GTR

FINGERDBAS

HONKY TONK

MELODY

ORGAN 3

BRASS 1

199

DRUMS
OVERDRIVE
CLEAN GTR
FINGERDBAS
HONKY TONK
MELODY
ORGAN 3
BRASS 1

201

DRUMS
OVERDRIVE
CLEAN GTR
FINGERDBAS
HONKY TONK
MELODY
BRASS 1

206

208

Twist & Jive Medley`s Rock `n` Roll - The Best Of Rock `

DRUMS

♩ = 168,001343

14

19

23

27

31

35

39

43

47

52

6 6

6 3 3

V.S.

57

62

67

71

76

80

84

88

92

97

DRUMS

101

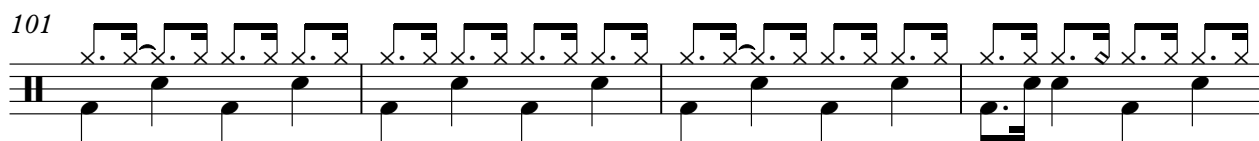

105

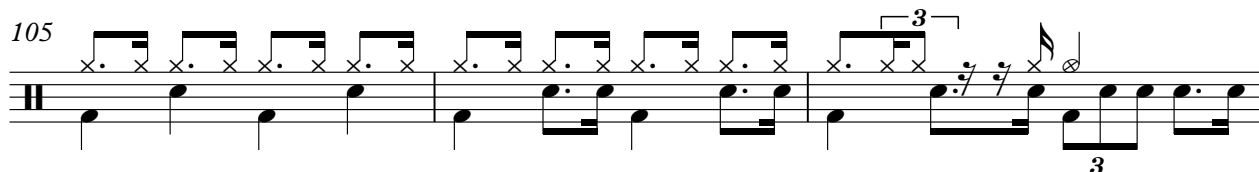

108

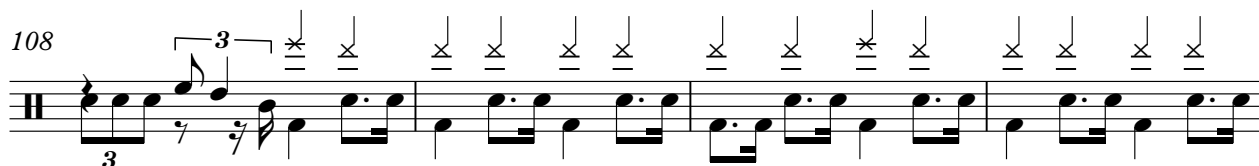

112

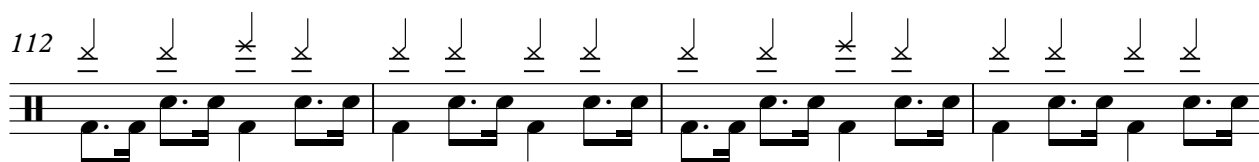

116

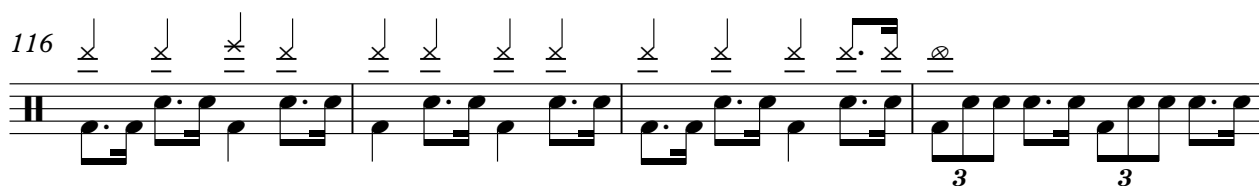

120

124

128

132

136

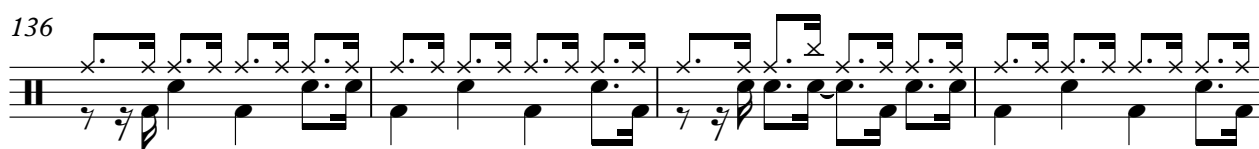

V.S.

DRUMS

140

144

148

152

156

160

164

168

172

176

DRUMS

180

184

188

192

196

200

203

206

207

♩ = 168,001343

18

22

25

28

31

34

38

41

12

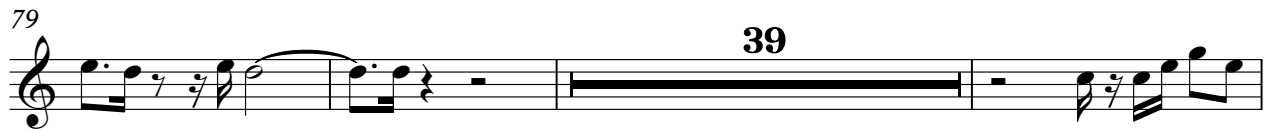

134

138

142

147

151

158

162

166

OVERDRIVE

Twist & Jive Medley`s Rock `n` Roll - The Best Of Rock `

♩ = 168,001343

13

17

21 10

35

40

44

48

50 3 3 2

OVERDRIVE

54

6

3

59

63

3

68

3

3

74

3

3

3

13

90

94

98

3

3

101

6

3

3

107

6

23

♩ = 168,001343

18

22

25

29

33

36

39

42

36

CLEAN GTR

80

88

93

99

106

111

114

118

122

126

130

135

138

141

144

148

152

156

160

164

167

171

175

179

183

187

191

195

198

201

204

DISTORTION

Twist & Jive Medley`s Rock `n` Roll - The Best Of Rock `

♩ = 168,001343

18

22

26

30

34

37

41

46

54

68

4

3

6

12

21

DISTORTION

92

96

101

111

115

119

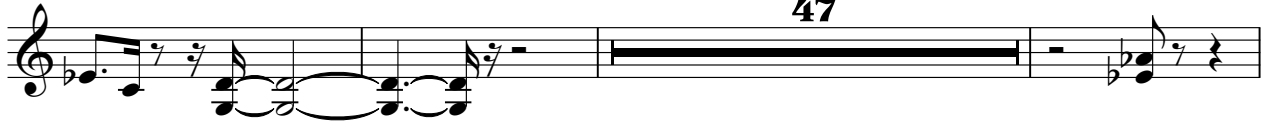

169

205

♩ = 168,001343

14

20

24

28

32

36

40

44

47

51

V.S.

56

61

66

72

77

82

87

92

96

101

106

111

116

122

126

130

135

141

147

153

V.S.

HONKY TONK

Twist & Jive Medley's Rock 'n' Roll - The Best Of Rock

♩ = 168,001343

2

7

11

15

32

32

49

118

51

118

170

173

176

179

182

185

188

190

193

197

HONKY TONK

3

200

204

Twist & Jive Medley`s Rock `n` Roll - The Best Of Rock `

MELODY

♩ = 168,001343

V.S.

45

48

51

54

59

63

67

70

74

78

83

87

92

95

98

102

V.S.

106

110

114

117

121

125

129

134

139

144

148

151

154

157

162

166

V.S.

169

173

177

181

185

189

193

197

MELODY

202

206

ORGAN 3

Twist & Jive Medley`s Rock `n` Roll - The Best Of Rock `

♩ = 168,001343

14

20

12

37

44

10

6

58

62

66

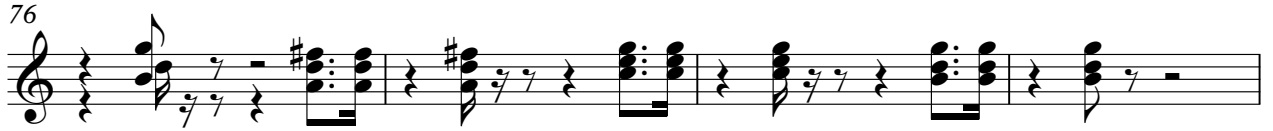

111

115

119

136

142

148

153

158

V.S.

ORGAN 3

164

170

23

23

195

201

4

208

6

Twist & Jive Medley`s Rock `n` Roll - The Best Of Rock `

BRASS 1

♩ = 168,001343

14

19

12

34

39

12

6

55

17

76

3

79

83

88

91

11

104

109

113

117

123

127

132

147

151

158

BRASS 1

162

166

170

174

178

182

186

190

194

198

V.S.

BRASS 1

202

205
