

Twist & Jive Medley's Rock 'n' Roll - Twist Medley Medley

♩ = 160,000000

BASS DRUM

SNARE DRUM

HANDCLAP

7

BASS DRUM

SNARE DRUM

HANDCLAP

13

MELODY 2

BASS DRUM

SNARE DRUM

CLOSED H.H.

MELODY 1

ACOU BASS

ELEC ORGAN

A.PIANO

MELODY 2

BASS DRUM

SNARE DRUM

CLOSED H.H

MELODY 1

ACOU BASS

ELEC ORGAN

A.PIANO

MELODY 2

BASS DRUM

SNARE DRUM

CLOSED H.H

MELODY 1

ACOU BASS

ELEC ORGAN

BRASS

A.PIANO

24

MELODY 2

BASS DRUM

SNARE DRUM

CLOSED H.H.

MELODY 1

ACOU BASS

ELEC ORGAN

BRASS

A.PIANO

28

MELODY 2

BASS DRUM

SNARE DRUM

CLOSED H.H.

MELODY 1

ACOU BASS

ELEC ORGAN

BRASS

A.PIANO

31

MELODY 2

TENOR SAX

BASS DRUM

SNARE DRUM

CLOSED H.H

HANDCLAP

MELODY 1

ACOU BASS

ELEC ORGAN

A.PIANO

34

MELODY 2

TENOR SAX

BASS DRUM

SNARE DRUM

CLOSED H.H

HANDCLAP

MELODY 1

ACOU BASS

ELEC ORGAN

A.PIANO

37

MELODY 2

TENOR SAX

BASS DRUM

SNARE DRUM

CLOSED H.H

HANDCLAP

MELODY 1

ACOU BASS

ELEC ORGAN

BRASS

A.PIANO

40

MELODY 2

BASS DRUM

SNARE DRUM

CLOSED H.H

MELODY 1

ACOU BASS

ELEC ORGAN

BRASS

A.PIANO

44

MELODY 2

BASS DRUM

SNARE DRUM

CLOSED H.H

MELODY 1

ACOU BASS

ELEC ORGAN

BRASS

A.PIANO

47

MELODY 2

BASS DRUM

SNARE DRUM

CLOSED H.H

MELODY 1

ACOU BASS

ELEC ORGAN

A.PIANO

50

MELODY 2

BASS DRUM

SNARE DRUM

CLOSED H.H

HIHATS

MELODY 1

ACOU BASS

ELEC ORGAN

A.PIANO

54

MELODY 2

BASS DRUM

SNARE DRUM

CLOSED H.H

HIHATS

MELODY 1

ACOU BASS

ELEC ORGAN

BRASS

A.PIANO

57

MELODY 2

BASS DRUM

SNARE DRUM

CLOSED H.H

MELODY 1

ACOU BASS

ELEC ORGAN

BRASS

A.PIANO

60

MELODY 2

BASS DRUM

SNARE DRUM

CLOSED H.H

MELODY 1

ACOU BASS

ELEC ORGAN

BRASS

A.PIANO

63

MELODY 2

BASS DRUM

SNARE DRUM

CLOSED H.H

HIHATS

HANDCLAP

MELODY 1

ACOU BASS

ELEC ORGAN

A.PIANO

67

MELODY 2

BASS DRUM

SNARE DRUM

CLOSED H.H

HIHATS

HANDCLAP

MELODY 1

ACOU BASS

ELEC ORGAN

A.PIANO

71

MELODY 2

BASS DRUM

SNARE DRUM

CLOSED H.H

HIHATS

MELODY 1

ACOU BASS

ELEC ORGAN

A.PIANO

74

MELODY 2

BASS DRUM

SNARE DRUM

CLOSED H.H

HIHATS

MELODY 1

ACOU BASS

ELEC ORGAN

A.PIANO

78

MELODY 2

BASS DRUM

SNARE DRUM

CLOSED H.H

HIHATS

MELODY 1

ACOU BASS

ELEC ORGAN

BRASS

A.PIANO

81

MELODY 2

BASS DRUM

SNARE DRUM

CLOSED H.H

HIHATS

MELODY 1

ACOU BASS

ELEC ORGAN

BRASS

A.PIANO

84

MELODY 2

BASS DRUM

SNARE DRUM

CLOSED H.H

PERCUSSION

HANDCLAP

MELODY 1

ACOU BASS

ELEC ORGAN

BRASS

A.PIANO

88

MELODY 2

BASS DRUM

SNARE DRUM

CLOSED H.H

HIHATS

PERCUSSION

HANDCLAP

MELODY 1

ACOU BASS

ELEC ORGAN

A.PIANO

92

MELODY 2

TENOR SAX

BASS DRUM

SNARE DRUM

CLOSED H.H.

HANDCLAP

MELODY 1

ACOU BASS

ELEC ORGAN

A.PIANO

96

MELODY 2

TENOR SAX

BASS DRUM

SNARE DRUM

CLOSED H.H.

HANDCLAP

MELODY 1

ACOU BASS

ELEC ORGAN

A.PIANO

99

MELODY 2

TENOR SAX

BASS DRUM

SNARE DRUM

CLOSED H.H

HIHATS

HANDCLAP

MELODY 1

ACOU BASS

ELEC ORGAN

A.PIANO

102

TENOR SAX

BASS DRUM

SNARE DRUM

CLOSED H.H

HIHATS

HANDCLAP

ACOU BASS

ELEC ORGAN

A.PIANO

106

MELODY 2

BASS DRUM

SNARE DRUM

CLOSED H.H

HIHATS

HANDCLAP

MELODY 1

ACOU BASS

ELEC ORGAN

A.PIANO

108

MELODY 2

BASS DRUM

SNARE DRUM

CLOSED H.H

HANDCLAP

MELODY 1

ACOU BASS

ELEC ORGAN

A.PIANO

112

MELODY 2

BASS DRUM

SNARE DRUM

CLOSED H.H

HANDCLAP

MELODY 1

ACOU BASS

ELEC ORGAN

A.PIANO

115

MELODY 2

BASS DRUM

SNARE DRUM

CLOSED H.H

HANDCLAP

MELODY 1

ACOU BASS

ELEC ORGAN

A.PIANO

118

MELODY 2

BASS DRUM

SNARE DRUM

CLOSED H.H

HANDCLAP

MELODY 1

ACOU BASS

ELEC ORGAN

A.PIANO

122

MELODY 2

BASS DRUM

SNARE DRUM

CLOSED H.H

HANDCLAP

MELODY 1

ACOU BASS

ELEC ORGAN

A.PIANO

125

MELODY 2
BASS DRUM
SNARE DRUM
CLOSED H.H
HANDCLAP
MELODY 1
ACOU BASS
ELEC ORGAN
A.PIANO

128

MELODY 2
BASS DRUM
SNARE DRUM
CLOSED H.H
PERCUSSION
HANDCLAP
MELODY 1
ACOU BASS
ELEC ORGAN
A.PIANO

132

MELODY 2

BASS DRUM

SNARE DRUM

HIHATS

PERCUSSION

MELODY 1

ACOU BASS

ELEC ORGAN

A.PIANO

136

MELODY 2

BASS DRUM

SNARE DRUM

MELODY 1

ACOU BASS

ELEC ORGAN

A.PIANO

139

MELODY 2

BASS DRUM

SNARE DRUM

MELODY 1

ACOU BASS

ELEC ORGAN

A.PIANO

142

MELODY 2

BASS DRUM

SNARE DRUM

MELODY 1

ACOU BASS

ELEC ORGAN

A.PIANO

145

MELODY 2

BASS DRUM

SNARE DRUM

CLOSED H.H.

HIHATS

MELODY 1

ACOU BASS

ELEC ORGAN

A.PIANO

148

MELODY 2

BASS DRUM

SNARE DRUM

CLOSED H.H.

HIHATS

MELODY 1

ACOU BASS

ELEC ORGAN

A.PIANO

151

MELODY 2

BASS DRUM

SNARE DRUM

CLOSED H.H.

HIHATS

MELODY 1

ACOU BASS

ELEC ORGAN

A.PIANO

154

MELODY 2

BASS DRUM

SNARE DRUM

CLOSED H.H.

HIHATS

MELODY 1

ACOU BASS

ELEC ORGAN

A.PIANO

157

MELODY 2

BASS DRUM

SNARE DRUM

CLOSED H.H

HIHATS

MELODY 1

ACOU BASS

ELEC ORGAN

A.PIANO

161

MELODY 2

BASS DRUM

SNARE DRUM

CLOSED H.H

HIHATS

MELODY 1

ACOU BASS

ELEC ORGAN

A.PIANO

164

MELODY 2
BASS DRUM
SNARE DRUM
CLOSED H.H
MELODY 1
ACOU BASS
ELEC ORGAN
A.PIANO

167

MELODY 2
BASS DRUM
SNARE DRUM
CLOSED H.H
HIHATS
MELODY 1
ACOU BASS
ELEC ORGAN
A.PIANO

170

MELODY 2

BASS DRUM

SNARE DRUM

CLOSED H.H.

HIHATS

MELODY 1

ACOU BASS

ELEC ORGAN

A.PIANO

173

MELODY 2

BASS DRUM

SNARE DRUM

CLOSED H.H.

HIHATS

MELODY 1

ACOU BASS

ELEC ORGAN

A.PIANO

176

MELODY 2

BASS DRUM

SNARE DRUM

CLOSED H.H.

MELODY 1

ACOU BASS

ELEC ORGAN

A.PIANO

179

MELODY 2

BASS DRUM

SNARE DRUM

CLOSED H.H.

MELODY 1

ACOU BASS

ELEC ORGAN

A.PIANO

181

MELODY 2

BASS DRUM

SNARE DRUM

CLOSED H.H

HIHATS

MELODY 1

ACOU BASS

ELEC ORGAN

A.PIANO

MELODY 2

Twist & Jive Medley`s Rock `n` Roll - Twist Medley Medi

♩ = 160,000000
13

18

23

28

34

39

44

49

55

59

63

68

72

77

82

86

91

96

TENOR SAX

Twist & Jive Medley`s Rock `n` Roll - Twist Medley Medi

♩ = 160,000000
30

33

36

39
56

99

101

103
81

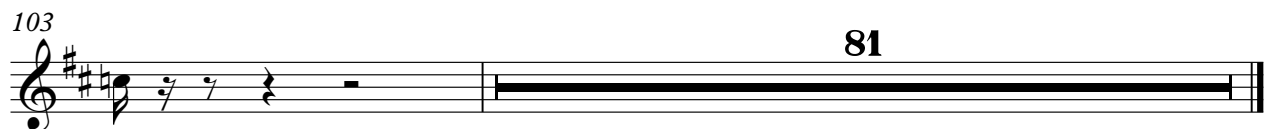

BASS DRUM

Twist & Jive Medley`s Rock `n` Roll - Twist Medley Medl

♩ = 160,000000

2

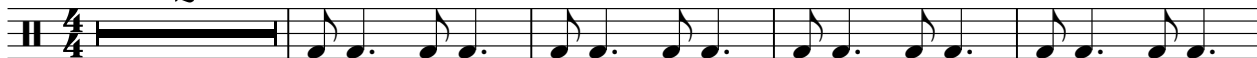

7

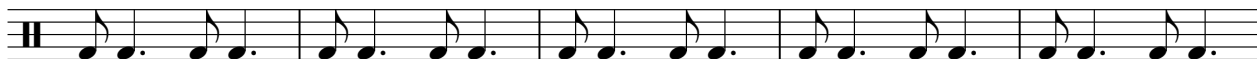

12

2

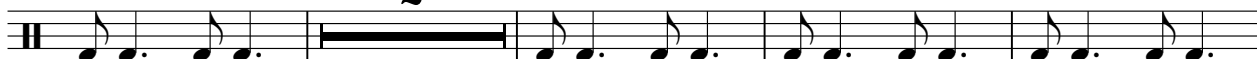

18

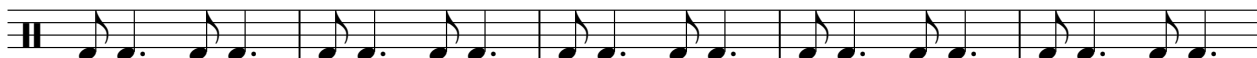

23

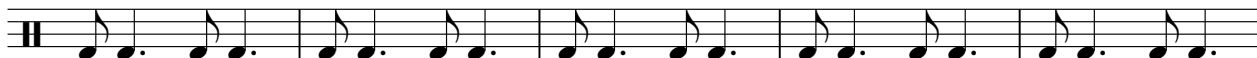

28

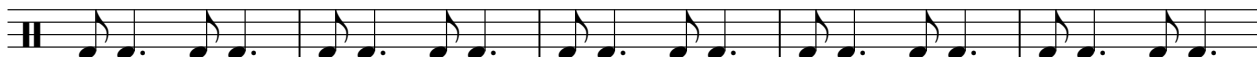

33

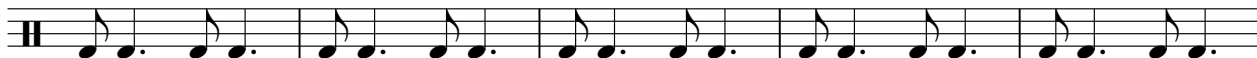

38

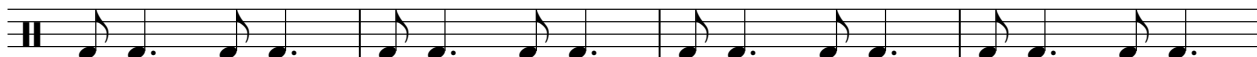

42

2

BASS DRUM

47

53

59

65

71

77

83

89

95

101

BASS DRUM

107

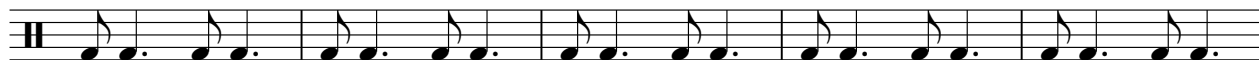

112

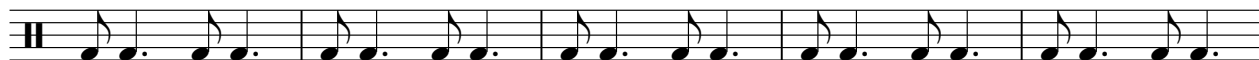

117

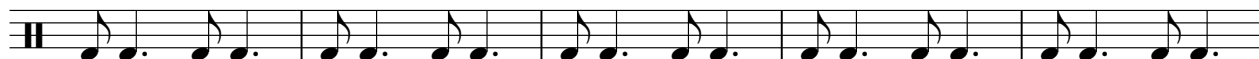

122

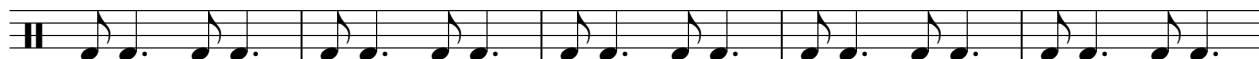

127

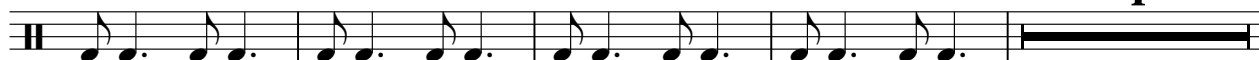

135

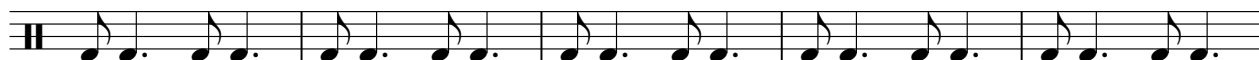

140

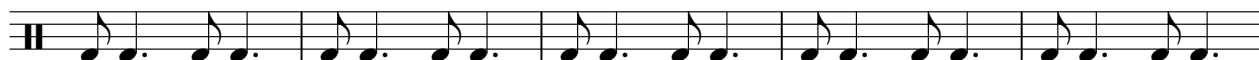

145

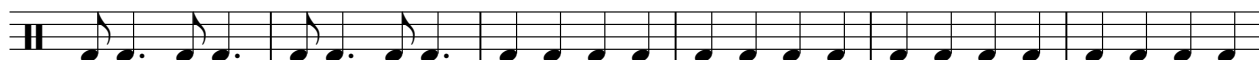

151

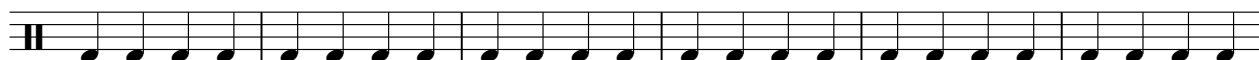

157

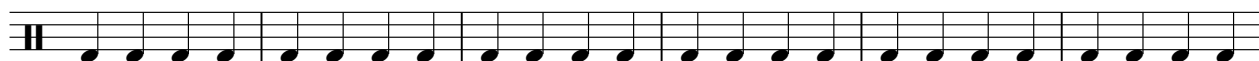

V.S.

4

BASS DRUM

163

169

175

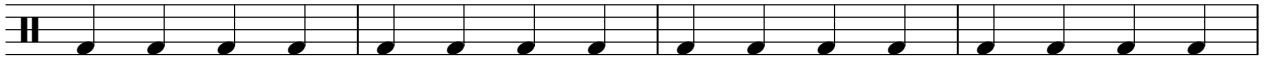

179

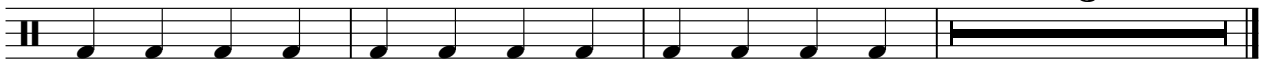

SNARE DRUM

Twist & Jive Medley`s Rock `n` Roll - Twist Medley Medl

♩ = 160,000000

2

7

12

17

22

27

32

37

42

47

V.S.

SNARE DRUM

52

57

62

67

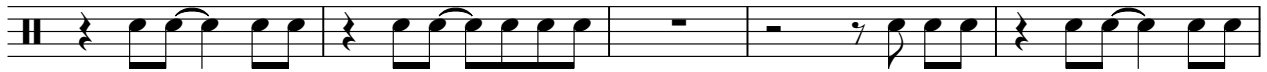

72

77

82

87

91

97

SNARE DRUM

103

3

110

115

120

125

130

4

138

143

148

153

V.S.

SNARE DRUM

159

165

171

177

180

CLOSED H.H

Twist & Jive Medley`s Rock `n` Roll - Twist Medley Medi

♩ = 160,000000

14

18

22

26

30

34

38

42

44

2

CLOSED H.H

47

51

55

59

63

67

72

76

80

84

91

95

99

103

110

114

118

122

126

129

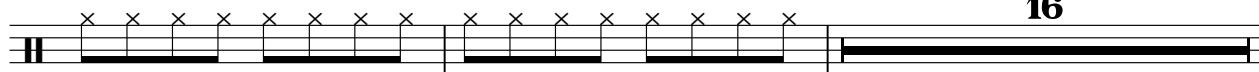

CLOSED H.H

147

151

155

160

164

168

172

176

179

HIHATS

Twist & Jive Medley`s Rock `n` Roll - Twist Medley Medl

♩ = 160,000000

50 3 7

64 3 3

76 3 3 7

92 9

107 28 11

150 3

160 3 3 3

172 3 6 2

PERCUSSION

Twist & Jive Medley`s Rock `n` Roll - Twist Medley Medl

♩ = 160,000000

86

89

39

131

134

50

HANDCLAP

Twist & Jive Medley`s Rock `n` Roll - Twist Medley Medl

♩ = 160,000000

4/4

2

7

12

18

34

39

24

67

18

89

95

100

4

HANDCLAP

107

113

119

125

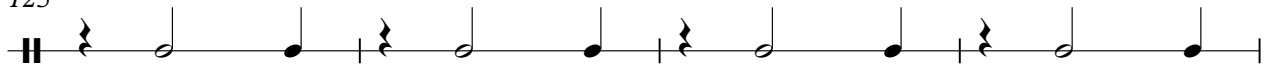

129

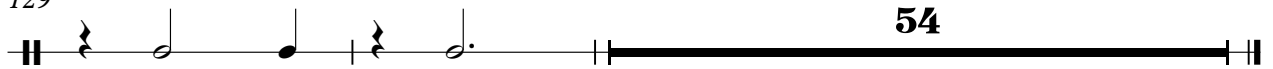

54

Twist & Jive Medley`s Rock `n` Roll - Twist Medley Medi

MELODY 1

♩ = 160,000000
13

18

23

28

34

39

44

49

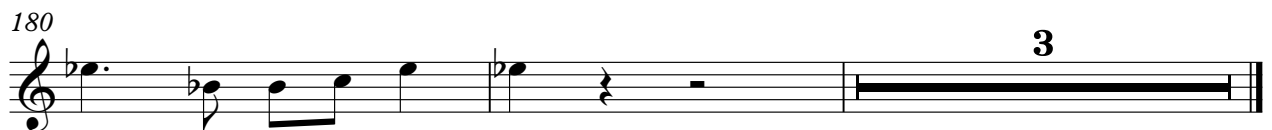

58

61

65

71

74

77

80

83

86

91

♩ = 160,000000

12

15

19

22

25

28

31

35

39

43

47

51

55

61

65

71

75

79

161

165

169

173

177

180

BRASS

Twist & Jive Medley`s Rock `n` Roll - Twist Medley Medi

♩ = 160,000000

22

27

40

46

58

63

83

86

98

A.PIANO

Twist & Jive Medley`s Rock `n` Roll - Twist Medley Medi

$\text{♩} = 160,000000$

14

17

20

23

26

29

31

33

35

38

V.S.

41

44

47

49

51

53

56

58

61

63

91

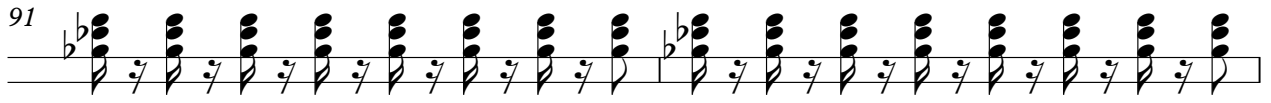

93

96

99

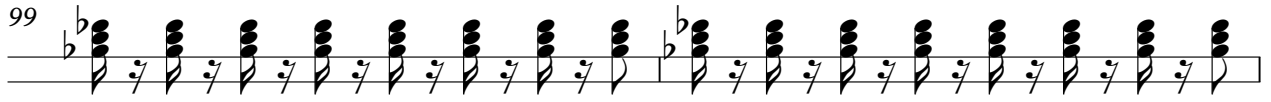

101

104

109

111

113

115

117

119

121

123

125

127

129

135

137

139

141

143

145

147

149

151

153

155

158

161

163

165

167

169

171

173

175

