

Twister - 40 Graus

♩ = 1000000000

Tenor Saxophone

Percussion

Tubular Bells

Alto Xylophone

Jazz Guitar

Jazz Guitar

5-string Electric Bass

Synth Brass

Synth Bass

Lead 1 (Square)

Lead 8 (Bass + Lead)

Lead 8 (Bass + Lead)

Pad 3 (Polysynth)

Pad 5 (Bowed)

FX 1 (Rain)

♩ = 1000000000

Violoncello

3

Perc.

Tub. B.

S. Bass

Lead 8

FX 1

5

Perc.

Tub. B.

Alto Xyl.

J. Gtr.

E. Bass

S. Bass

Lead 1

Lead 8

Pad 3

FX 1

Vc.

7

Perc.

Tub. B.

Alto Xyl.

J. Gtr.

E. Bass

Lead 1

Pad 3

Vc.

9

Perc. Tub. B. Alto Xyl. J. Gtr. E. Bass Lead 1 Lead 8 Pad 3 Vc.

11

13

Ten. Sax.

Perc.

Tub. B.

E. Bass

Syn. Br.

Lead 8

FX 1

15

Ten. Sax.

Perc.

Tub. B.

J. Gtr.

E. Bass

Syn. Br.

Lead 1

Lead 8

Vc.

17

Ten. Sax.

Perc.

Tub. B.

J. Gtr.

E. Bass

Syn. Br.

Lead 1

Lead 8

Vc.

19

Ten. Sax.

Perc.

Tub. B.

J. Gtr.

E. Bass

Syn. Br.

Lead 1

Lead 8

Vc.

21

Ten. Sax.

Perc.

Tub. B.

J. Gtr.

E. Bass

Syn. Br.

Lead 1

Lead 8

Vc.

3

23

Ten. Sax.

Perc.

Tub. B.

J. Gtr.

E. Bass

Pad 5

Detailed description of the musical score: The score is for measures 23 and 24. The Tenor Saxophone part (Ten. Sax.) is in treble clef and features a melodic line with slurs and accents. The Percussion part (Perc.) is in treble clef and features a rhythmic pattern with 'x' marks. The Tubistone part (Tub. B.) is in treble clef and features a rhythmic pattern with slurs. The Jazz Guitar part (J. Gtr.) is in treble clef and features a melodic line with a triplet. The Electric Bass part (E. Bass) is in bass clef and features a rhythmic pattern with slurs. The Pad 5 part is in treble clef and features a sustained chord with a melodic line.

25

Ten. Sax.

Perc.

Tub. B.

J. Gtr.

E. Bass

Syn. Br.

Pad 5

FX 1

27

Ten. Sax.

Perc.

Tub. B.

J. Gtr.

E. Bass

Syn. Br.

Pad 5

29

Ten. Sax.

Perc.

Tub. B.

J. Gtr.

E. Bass

Syn. Br.

Lead 1

Lead 8

Pad 5

Vc.

31

Ten. Sax.

Perc.

Tub. B.

J. Gtr.

E. Bass

Syn. Br.

Lead 1

Lead 8

Pad 5

Vc.

32

Ten. Sax.

Perc.

Tub. B.

J. Gtr.

E. Bass

Syn. Br.

Lead 1

Lead 8

Pad 5

Vc.

34

Ten. Sax.

Perc.

Tub. B.

J. Gtr.

E. Bass

Syn. Br.

Lead 1

Lead 8

Pad 5

Vc.

35

Ten. Sax.

Perc.

Tub. B.

J. Gtr.

E. Bass

Syn. Br.

Lead 1

Lead 8

Pad 5

Vc.

36

Ten. Sax.

Perc.

Tub. B.

J. Gtr.

E. Bass

Syn. Br.

S. Bass

Lead 1

Lead 8

Lead 8

Pad 5

FX 1

Vc.

3

38

Perc.

Tub. B.

S. Bass

Lead 8

FX 1

40

Perc. Tub. B. Alto Xyl. J. Gtr. E. Bass S. Bass Lead 1 Lead 8 Pad 3 Pad 5 FX 1 Vc.

Detailed description of the musical score: The score consists of 11 staves. The first measure (measure 40) features a complex percussion pattern with sixteenth notes and rests. The Tub. B. staff has a melodic line with eighth notes and rests. The Alto Xyl. staff has a melodic line with eighth notes and rests. The J. Gtr. staff has a melodic line with eighth notes and rests. The E. Bass staff has a melodic line with eighth notes and rests. The S. Bass staff has a melodic line with eighth notes and rests. The Lead 1 staff has a melodic line with eighth notes and rests. The Lead 8 staff has a melodic line with eighth notes and rests. The Pad 3 staff has a melodic line with eighth notes and rests. The Pad 5 staff has a melodic line with eighth notes and rests. The FX 1 staff has a melodic line with eighth notes and rests. The Vc. staff has a melodic line with eighth notes and rests.

42

Perc.

Tub. B.

Alto Xyl.

J. Gtr.

E. Bass

Lead 1

Pad 3

Pad 5

Vc.

44

Perc.

Tub. B.

Alto Xyl.

J. Gtr.

E. Bass

Lead 1

Lead 8

Pad 3

Pad 5

Vc.

46

Perc.

Tub. B.

J. Gtr.

E. Bass

Lead 1

Lead 8

Pad 3

Pad 5

Vc.

48

Ten. Sax.

Perc.

Tub. B.

E. Bass

Syn. Br.

Lead 8

Pad 5

FX 1

50

Ten. Sax.

Perc.

Tub. B.

J. Gtr.

E. Bass

Syn. Br.

Lead 1

Lead 8

Pad 5

Vc.

51

Ten. Sax.

Perc.

Tub. B.

J. Gtr.

E. Bass

Syn. Br.

Lead 1

Lead 8

Pad 5

Vc.

52

Ten. Sax.

Perc.

Tub. B.

J. Gtr.

E. Bass

Syn. Br.

Lead 1

Lead 8

Pad 5

Vc.

53

Ten. Sax.

Perc.

Tub. B.

J. Gtr.

E. Bass

Syn. Br.

Lead 1

Lead 8

Pad 5

Vc.

54

Ten. Sax.

Perc.

Tub. B.

J. Gtr.

E. Bass

Syn. Br.

Lead 1

Lead 8

Pad 5

Vc.

55

Ten. Sax.

Perc.

Tub. B.

J. Gtr.

E. Bass

Syn. Br.

Lead 1

Lead 8

Pad 5

Vc.

56

Ten. Sax.

Perc.

Tub. B.

J. Gtr.

E. Bass

Syn. Br.

Lead 1

Lead 8

Pad 5

Vc.

57

Ten. Sax.

Perc.

Tub. B.

J. Gtr.

E. Bass

Syn. Br.

Lead 1

Lead 8

Pad 5

Vc.

Detailed description of the musical score: The score is for measures 57-60. The Tenor Saxophone part features a melodic line with eighth and quarter notes. The Percussion part has a rhythmic pattern of eighth notes with 'x' marks above them. The Tubist part has a sparse line with quarter notes and rests. The Jazz Guitar part plays chords, mostly triads. The Electric Bass part has a steady eighth-note bass line. The Synthesizer part has a complex, multi-voiced texture with many notes. Lead 1 and Lead 8 have sparse, rhythmic patterns. Pad 5 has a sustained chord. The Violoncello part has a rhythmic pattern of eighth notes.

58

Ten. Sax.

Perc.

Tub. B.

J. Gtr.

J. Gtr.

E. Bass

Syn. Br.

Lead 1

Lead 8

Pad 5

Vc.

59

Ten. Sax.

Perc.

Tub. B.

J. Gtr.

J. Gtr.

E. Bass

Syn. Br.

Lead 1

Lead 8

Pad 5

Vc.

60

Ten. Sax.

Perc.

Tub. B.

J. Gtr.

J. Gtr.

E. Bass

Syn. Br.

Lead 1

Lead 8

Pad 5

Vc.

Detailed description of the musical score: The score is for measures 60-63. Tenor Saxophone (Ten. Sax.) plays a melodic line with eighth and quarter notes. Percussion (Perc.) features a rhythmic pattern of eighth notes with 'x' marks above them, and a bass line with quarter notes. Tubistone Bass (Tub. B.) plays a bass line with quarter notes and rests. Jazz Guitar (J. Gtr.) has two staves: the top staff plays a melodic line with eighth notes, and the bottom staff plays chords. Electric Bass (E. Bass) plays a bass line with quarter notes. Synthesizer Brass (Syn. Br.) plays a melodic line with eighth notes. Lead 1 and Lead 8 play rhythmic patterns with eighth notes. Pad 5 plays a sustained chord with a long note. Violoncello (Vc.) plays a bass line with quarter notes.

61

Ten. Sax.

Perc.

Tub. B.

J. Gtr.

J. Gtr.

E. Bass

Syn. Br.

Lead 1

Lead 8

Pad 5

Vc.

62

Ten. Sax.

Perc.

Tub. B.

J. Gtr.

J. Gtr.

E. Bass

Syn. Br.

Lead 1

Lead 8

Pad 5

Vc.

63

Ten. Sax.

Perc.

Tub. B.

J. Gtr.

J. Gtr.

E. Bass

Syn. Br.

Lead 1

Lead 8

Pad 5

Vc.

64

Ten. Sax.

Perc.

Tub. B.

J. Gtr.

J. Gtr.

E. Bass

Syn. Br.

Lead 1

Lead 8

Pad 5

Vc.

66

Ten. Sax.

Perc.

Tub. B.

J. Gtr.

J. Gtr.

E. Bass

Lead 1

Pad 5

Vc.

68

Ten. Sax.

Perc.

J. Gtr.

J. Gtr.

E. Bass

S. Bass

Pad 5

Vc.

70

Ten. Sax.

Perc.

J. Gtr.

E. Bass

S. Bass

Pad 5

Vc.

71

Ten. Sax.

Perc.

J. Gtr.

E. Bass

S. Bass

Pad 5

Vc.

6 6 3

Tenor Saxophone

Twister - 40 Graus

♩ = 1000000000

13

16

19

22

25

28

31

34

36

12

Tenor Saxophone

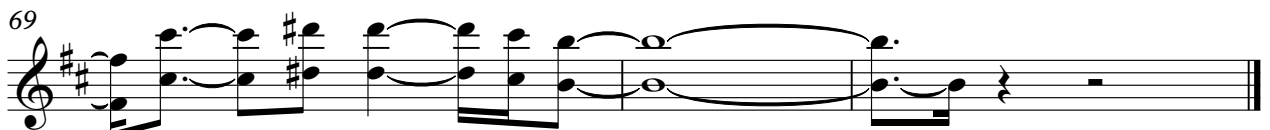

Twister - 40 Graus

Percussion

♩ = 100000000

V.S.

Percussion

42

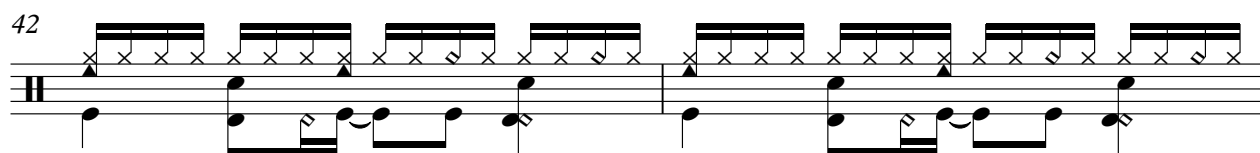

44

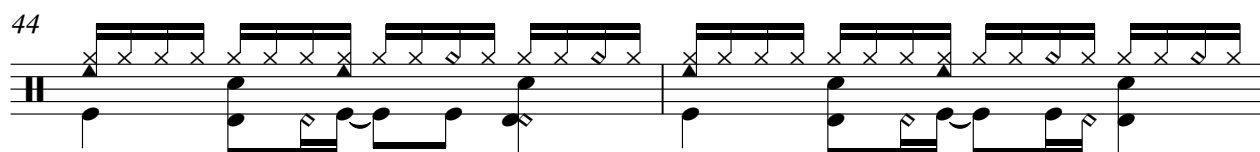

46

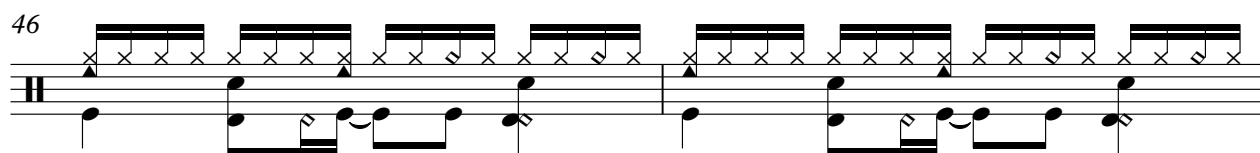

48

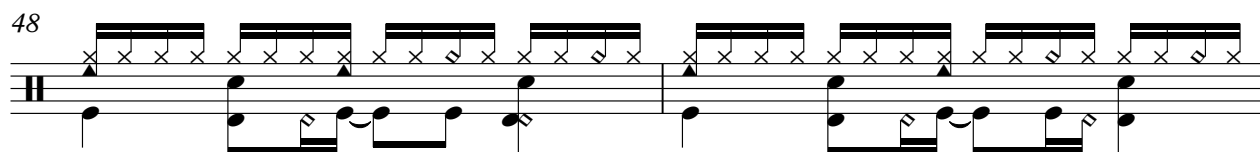

50

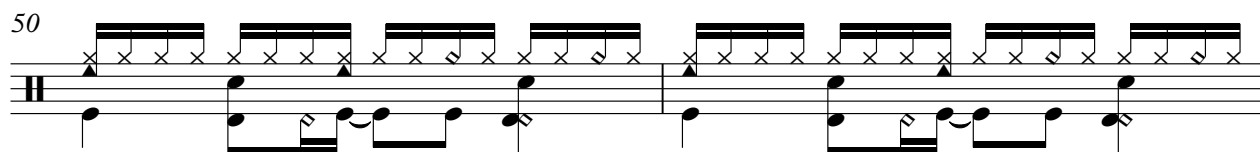

52

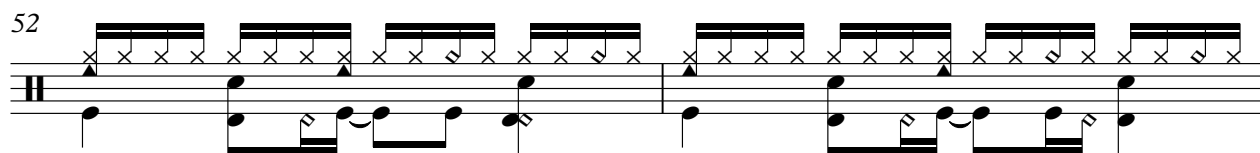

54

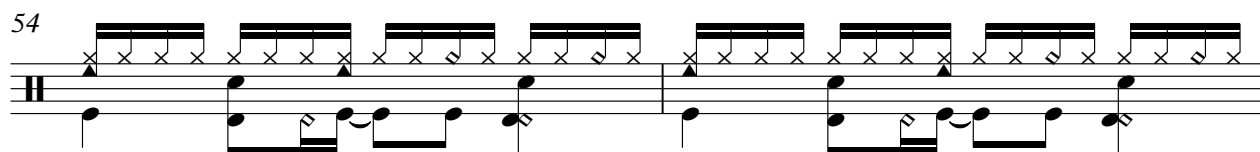

56

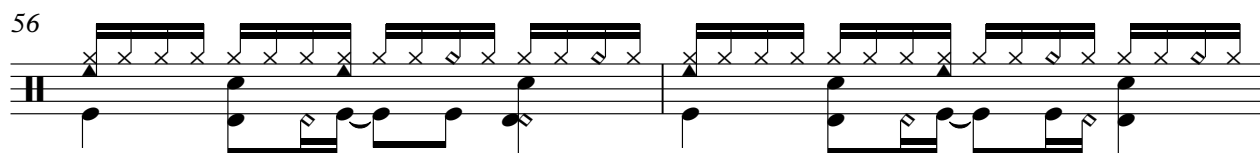

58

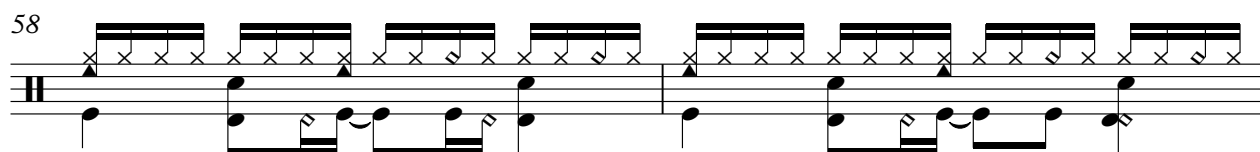

60

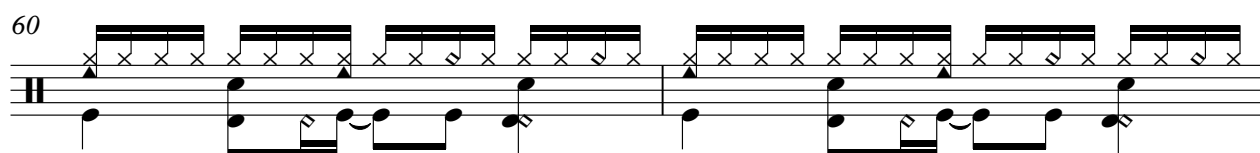

V.S.

Percussion

62

64

66

69

70

71

Tubular Bells

Twister - 40 Graus

♩ = 1000000000

V.S.

32

35

38

41

44

47

50

53

56

59

Tubular Bells

62

65

4

Alto Xylophone

Twister - 40 Graus

♩ = 1000000000

5

8

31

41

43

27

♩ = 1000000000

57

60

64

67

3

♩ = 100000000

5

10

2

16

20

24

3

28

32

36

4

44

2

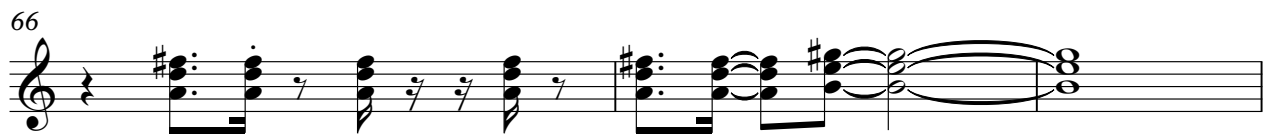

Twister - 40 Graus

5-string Electric Bass

♩ = 100000000

5

9

13

18

22

26

30

34

41

45

50

54

58

62

66

69

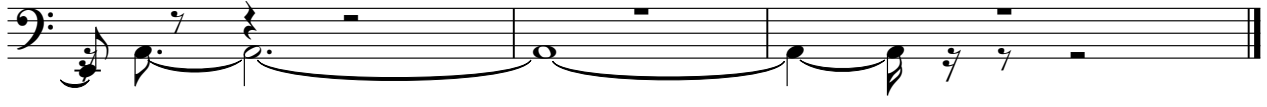

Synth Brass

Twister - 40 Graus

♩ = 100000000

13

16

19

22

29

32

35

12

Detailed description of the musical score: The score is written for a Synth Brass instrument in 4/4 time. It begins at measure 13 with a tempo marking of ♩ = 100000000. The first staff (measures 13-15) features a long rest followed by a rhythmic pattern of eighth notes. The second staff (measures 16-18) continues with eighth-note patterns. The third staff (measures 19-21) shows more complex rhythmic figures. The fourth staff (measures 22-28) includes a triplet of eighth notes (marked '3') and two measures of eighth-note patterns (marked '2'). The fifth staff (measures 29-31) continues with eighth-note patterns. The sixth staff (measures 32-34) features eighth-note patterns with some rests. The seventh staff (measures 35-46) starts with eighth-note patterns and ends with a long rest (marked '12').

Synth Brass

49

52

55

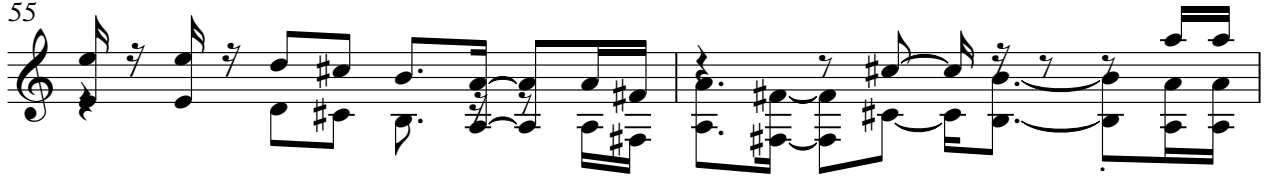

57

60

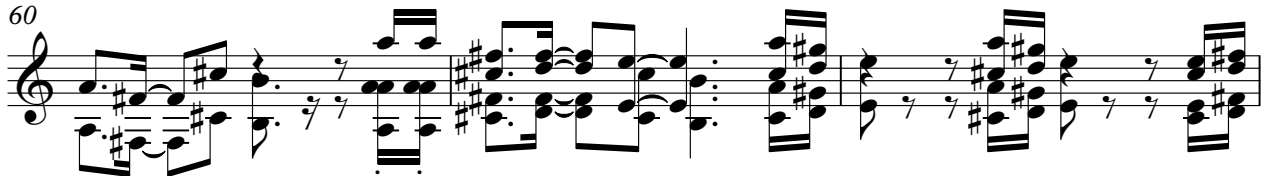

63

65

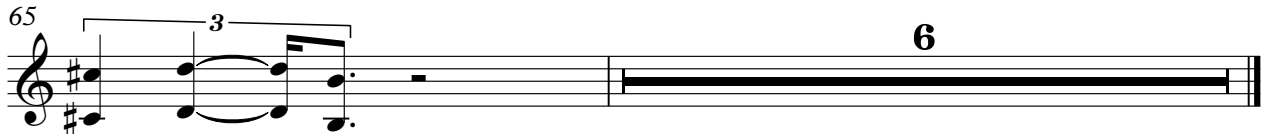

Synth Bass

Twister - 40 Graus

♩ = 100000000

3

4

3 31

37

3 3

40

28

69

69

Twister - 40 Graus

Lead 1 (Square)

♩ = 1000000000

5

8

11

2

16

19

22

6

30

33

35

4

Lead 1 (Square)

41

44

47

52

55

58

61

64

66

Lead 8 (Bass + Lead)

Twister - 40 Graus

♩ = 100000000

6 **31**

39 **31**

Lead 8 (Bass + Lead)

Twister - 40 Graus

♩ = 1000000000

9

12

15

17

19

21

6

29

31

33

35

8

Pad 3 (Polysynth)

Twister - 40 Graus

♩ = 100000000

5

10

28

41

45

24

♩ = 1000000000

22

27

33

42

49

54

60

66

FX 1 (Rain)

Twister - 40 Graus

♩ = 1000000000

1 2 3 4 5 6 7 8

15

15 16 17 18 19 20

39

39 40 41 42 43 44 45

Violoncello

Twister - 40 Graus

♩ = 100000000

5

9

12

2

17

20

6

29

32

35

4

42

45

2

50

53

56

59

62

65

68

