

# Twister - Se Um Dia Eu Tiver Voce

♩ = 117,000114

Percussion

Jazz Guitar

Electric Guitar

5-string Electric Bass

Honky-tonk Piano

Synth Strings

4

7

10

12

14

Perc.

Bass Xyl.

J. Gtr.

E. Gtr.

E. Bass

Syn. Str.

17

Perc.

J. Gtr.

E. Gtr.

E. Bass

Syn. Str.

20

22

25

28

31

34

37

Perc.

J. Gtr.

E. Gtr.

E. Bass

Syn. Str.

FX 1

Vla.

3

40

Perc.

J. Gtr.

E. Gtr.

E. Bass

Syn. Str.

Vla.

42

Perc. J. Gtr. E. Gtr. E. Bass Syn. Str. Vla.

45

Perc. J. Gtr. E. Gtr. E. Bass Syn. Str. Vla.

48

Perc.

J. Gtr.

E. Gtr.

E. Bass

Syn. Str.

Vla.

51

Perc.

J. Gtr.

E. Gtr.

E. Bass

Syn. Str.

54

56

58

Perc.

J. Gtr.

E. Gtr.

E. Bass

Syn. Str.

61

Perc.

J. Gtr.

E. Gtr.

E. Bass

Syn. Str.

64

66

69

Perc. J. Gtr. E. Gtr. E. Bass Syn. Str. Vla.

72

Perc. J. Gtr. E. Gtr. E. Bass Syn. Str. FX 1 Vla.

75

78

81

84

87

89

91

Perc.

J. Gtr.

E. Gtr.

E. Bass

Syn. Str.

Vla.

94

Perc.

J. Gtr.

E. Gtr.

E. Bass

Syn. Str.

Vla.

97

99

102

Perc.

J. Gtr.

E. Gtr.

E. Bass

Syn. Str.

Vla.

105

Perc.

J. Gtr.

E. Gtr.

E. Bass

Syn. Str.

Vla.

107

Perc.

J. Gtr.

E. Gtr.

E. Bass

Syn. Str.

Vla.

110

Perc.

J. Gtr.

E. Gtr.

E. Bass

Syn. Str.

Vla.

113

115

118

Perc.

J. Gtr.

E. Gtr.

E. Bass

Syn. Str.

Vla.

121

Perc.

J. Gtr.

E. Gtr.

E. Bass

H-t. Pno.

Syn. Str.

Vla.

123

Perc.

J. Gtr.

E. Gtr.

E. Bass

H-t. Pno.

Syn. Str.

Vla.

# Twister - Se Um Dia Eu Tiver Voce

## Percussion

♩ = 117,000114

V.S.

Percussion

71

75

79

83

87

91

95

99

103

107

V.S.

Percussion

111

115

119

122

Bass Xylophone

Twister - Se Um Dia Eu Tiver Voce

♩ = 117,000114

5

10

2

15

108

♩ = 117,000114

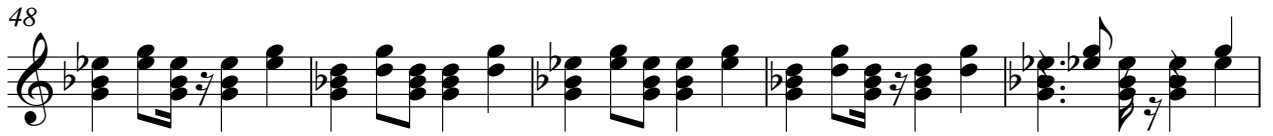

94

98

102

106

110

114

118

121

# Twister - Se Um Dia Eu Tiver Voce

Electric Guitar

♩ = 117,000114

6

10

14

18

22

26

30

34

38

V.S.

82

86

90

94

98

102

106

110

114

118

V.S.

47

52

56

60

64

68

73

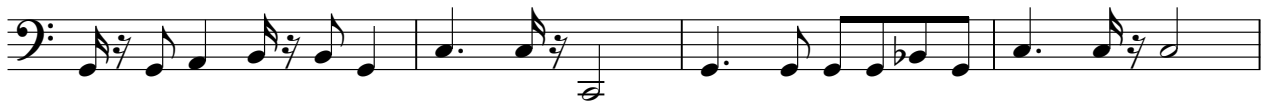

77

82

87

92

97

101

105

109

113

117

121

Honky-tonk Piano

Twister - Se Um Dia Eu Tiver Voce

♩ = 117,000114

6 **116**

# Twister - Se Um Dia Eu Tiver Voce

## Synth Strings

♩ = 117,000114

9

14

20

26

33

38

45

52

57

V.S.

Synth Strings

63

69

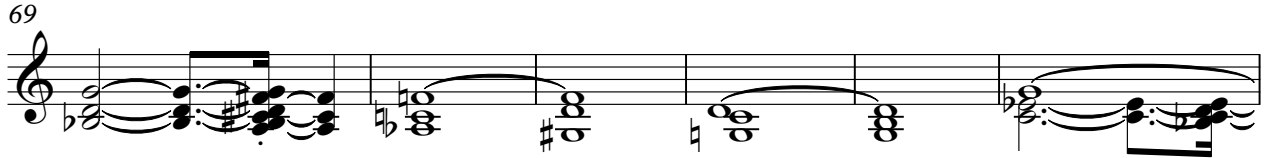

75

80

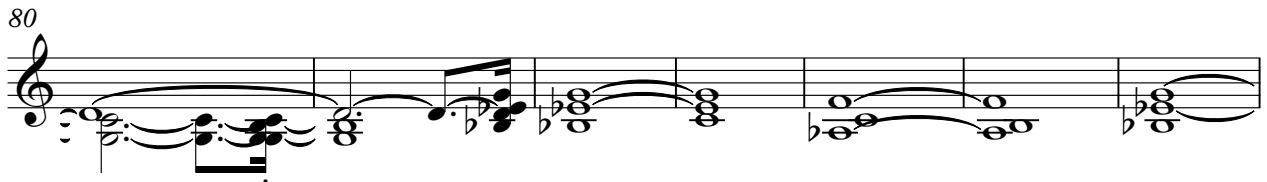

87

95

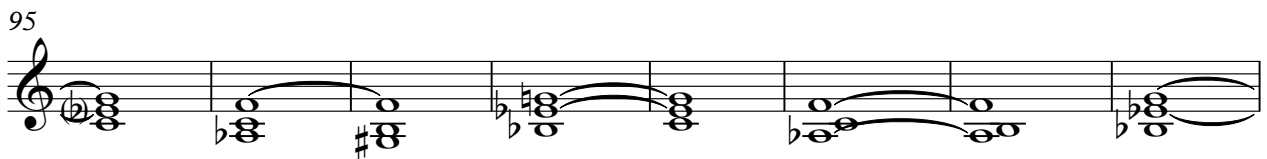

103

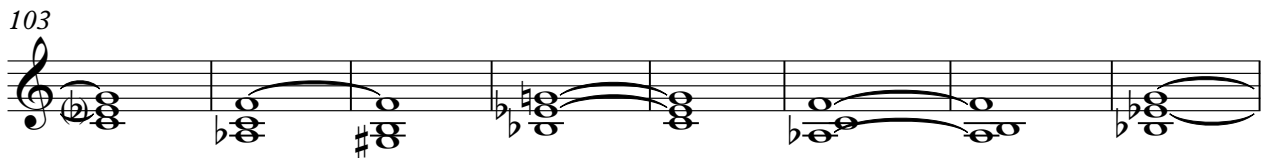

111

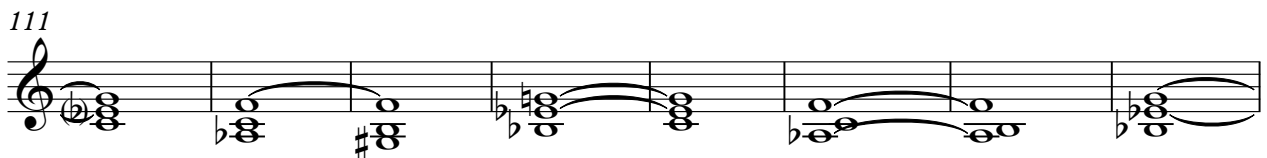

119

FX 1 (Rain)

Twister - Se Um Dia Eu Tiver Voce

♩ = 117,000114

4 7 7

22

6 6

38

19 7 6

72

6 43

# Twister - Se Um Dia Eu Tiver Voce

Viola

♩ = 117,000114

20

26

34

41

50

15

70

78

85

91

98

V.S.

2

105 *Viola*

111

117
