

Wilson Phillips - Release Me

♩ = 98,000145

Melody 1
Melody 2
Melody 3
Horns
Drums
Guitar 1
Guitar 3
Bass
Keyboard 1
Harpsichord
Keyboard 2
Fantasy
Pad
Guitar 2
Strings 1
Strings 2

♩ = 98,000145

5

Melody 1

Melody 2

Melody 3

Pad

9

Horns

Keyboard 1

Keyboard 2

Fantasy

Pad

12

Melody 1

Melody 2

Melody 3

Horns

Keyboard 1

Keyboard 2

Fantasy

Pad

15

Melody 1

Melody 2

Melody 3

Keyboard 1

Keyboard 2

Pad

18

Melody 1

Melody 2

Melody 3

Drums

Keyboard 1

Keyboard 2

Pad

21

Melody 1

Melody 2

Melody 3

Drums

Keyboard 1

Keyboard 2

Pad

23

Melody 1

Melody 2

Melody 3

Drums

Guitar 1

Bass

Keyboard 1

Keyboard 2

Pad

25

Melody 1

Melody 2

Melody 3

Horns

Drums

Guitar 1

Bass

Keyboard 1

Keyboard 2

Pad

27

Melody 1

Melody 2

Melody 3

Horns

Drums

Guitar 1

Bass

Keyboard 1

Keyboard 2

Pad

Strings 2

29

Melody 1

Melody 2

Melody 3

Horns

Drums

Guitar 1

Bass

Keyboard 1

Keyboard 2

Pad

Strings 2

31

Melody 1

Melody 2

Melody 3

Horns

Drums

Guitar 1

Bass

Keyboard 1

Keyboard 2

Pad

Strings 2

33

Melody 1

Melody 2

Melody 3

Drums

Guitar 1

Guitar 3

Bass

Keyboard 1

Keyboard 2

Pad

Strings 2

35

Melody 1

Melody 2

Melody 3

Drums

Guitar 1

Guitar 3

Bass

Keyboard 1

Keyboard 2

Pad

Strings 2

37

Melody 1

Melody 2

Melody 3

Drums

Guitar 1

Bass

Keyboard 1

Pad

Guitar 2

Strings 2

39

Melody 1

Melody 2

Melody 3

Drums

Guitar 1

Bass

Keyboard 1

Pad

Guitar 2

Strings 2

41

Melody 1

Melody 2

Melody 3

Drums

Guitar 1

Bass

Keyboard 1

Fantasy

Pad

Guitar 2

Strings 2

43

Melody 1

Melody 2

Melody 3

Drums

Guitar 1

Bass

Keyboard 1

Fantasy

Pad

Guitar 2

Strings 2

45

Melody 1

Melody 2

Melody 3

Drums

Guitar 1

Bass

Keyboard 1

Pad

Guitar 2

Strings 2

47

Melody 1

Melody 2

Melody 3

Drums

Guitar 1

Bass

Keyboard 1

Pad

Guitar 2

Strings 2

49

Melody 1

Melody 2

Melody 3

Drums

Guitar 1

Bass

Keyboard 1

Pad

Guitar 2

Strings 2

51

Melody 1

Melody 2

Melody 3

Drums

Guitar 1

Bass

Keyboard 1

Pad

Guitar 2

53

Melody 1

Melody 2

Melody 3

Drums

Guitar 1

Guitar 3

Bass

Keyboard 1

Keyboard 2

Pad

Guitar 2

Strings 2

55

Melody 1

Melody 2

Melody 3

Drums

Guitar 1

Guitar 3

Bass

Keyboard 1

Keyboard 2

Pad

Guitar 2

Strings 2

57

Melody 1

Melody 2

Melody 3

Horns

Drums

Guitar 1

Bass

Keyboard 1

Pad

Guitar 2

59

Melody 1

Melody 2

Melody 3

Horns

Drums

Guitar 1

Bass

Keyboard 1

Pad

Guitar 2

61

Melody 1

Melody 2

Melody 3

Horns

Drums

Guitar 1

Bass

Keyboard 1

Pad

Guitar 2

63

Melody 1

Melody 2

Melody 3

Horns

Drums

Guitar 1

Bass

Keyboard 1

Pad

Guitar 2

65

Melody 1

Melody 2

Melody 3

Drums

Guitar 1

Bass

Keyboard 1

Pad

Guitar 2

67

Melody 1

Melody 2

Melody 3

Horns

Drums

Guitar 1

Bass

Keyboard 1

Pad

Guitar 2

69

Melody 1

Melody 2

Melody 3

Horns

Drums

Guitar 1

Bass

Keyboard 1

Keyboard 2

Fantasy

Pad

Guitar 2

72

Melody 1

Melody 2

Melody 3

Horns

Drums

Guitar 1

Bass

Keyboard 1

Keyboard 2

Fantasy

Pad

Guitar 2

74

Melody 1

Melody 2

Melody 3

Horns

Drums

Guitar 1

Bass

Keyboard 1

Pad

Guitar 2

Strings 2

76

Melody 1

Melody 2

Melody 3

Horns

Drums

Guitar 1

Bass

Keyboard 1

Pad

Guitar 2

Strings 2

78

Melody 1

Melody 2

Melody 3

Horns

Drums

Guitar 1

Bass

Keyboard 1

Pad

Guitar 2

Strings 2

80

Melody 1

Melody 2

Melody 3

Horns

Drums

Guitar 1

Bass

Keyboard 1

Keyboard 2

Fantasy

Pad

Guitar 2

Strings 2

82

Melody 1

Melody 2

Melody 3

Horns

Drums

Guitar 1

Bass

Keyboard 1

Pad

Guitar 2

Strings 1

Strings 2

84

Melody 1

Melody 2

Melody 3

Drums

Guitar 1

Bass

Keyboard 1

Keyboard 2

Fantasy

Pad

Guitar 2

Strings 1

86

Melody 1

Melody 2

Melody 3

Horns

Drums

Guitar 1

Bass

Keyboard 1

Harpsichord

Keyboard 2

Fantasy

Pad

Guitar 2

88

Melody 1

Melody 2

Melody 3

Horns

Drums

Guitar 1

Bass

Keyboard 1

Harpsichord

Pad

Guitar 2

90

Melody 1

Melody 2

Melody 3

Horns

Drums

Guitar 1

Bass

Keyboard 1

Harpsichord

Keyboard 2

Fantasy

Pad

Guitar 2

92

Melody 1

Melody 2

Melody 3

Horns

Drums

Guitar 1

Bass

Keyboard 1

Harpsichord

Keyboard 2

Fantasy

Pad

Guitar 2

Strings 1

94

Melody 1

Melody 2

Melody 3

Horns

Drums

Guitar 1

Bass

Keyboard 1

Harpsichord

Keyboard 2

Fantasy

Pad

Guitar 2

Strings 1

95

Melody 1

Melody 2

Melody 3

Horns

Drums

Guitar 1

Bass

Keyboard 1

Harpsichord

Pad

Guitar 2

Strings 1

97

Melody 1

Melody 2

Melody 3

Horns

Drums

Guitar 1

Bass

Keyboard 1

Harpsichord

Pad

Guitar 2

Strings 1

%+

3

99

Melody 1

Melody 2

Melody 3

Horns

Drums

Guitar 1

Bass

Keyboard 1

Harpsichord

Pad

Guitar 2

Strings 1

101

Melody 1

Melody 2

Melody 3

Drums

Guitar 1

Bass

Keyboard 1

Harpsichord

Keyboard 2

Pad

Guitar 2

103

Melody 1

Melody 2

Melody 3

Drums

Guitar 3

Bass

Keyboard 1

Pad

Guitar 2

105

Melody 1

Melody 2

Melody 3

Drums

Guitar 3

Bass

Keyboard 1

Keyboard 2

Pad

Guitar 2

107

Melody 1

Melody 2

Melody 3

Drums

Guitar 3

Bass

Keyboard 1

Keyboard 2

Pad

Guitar 2

109

Melody 1

Melody 2

Melody 3

Drums

Guitar 3

Bass

Keyboard 1

Keyboard 2

Pad

Guitar 2

111

Melody 1

Melody 2

Melody 3

Drums

Guitar 3

Bass

Keyboard 1

Pad

Guitar 2

Strings 2

113

Melody 1

Melody 2

Melody 3

Drums

Guitar 3

Bass

Keyboard 1

Keyboard 2

Pad

Guitar 2

Strings 2

115

117

Drums

Guitar 3

Bass

Keyboard 1

Harpsichord

Pad

Guitar 2

Strings 2

%+

%+

%+

118

Bass

Keyboard 1

Harpisichord

Pad

Guitar 2

Strings 2

Wilson Phillips - Release Me

Melody 1

♩ = 98,000145

6

5

15

20

26

30

35

40

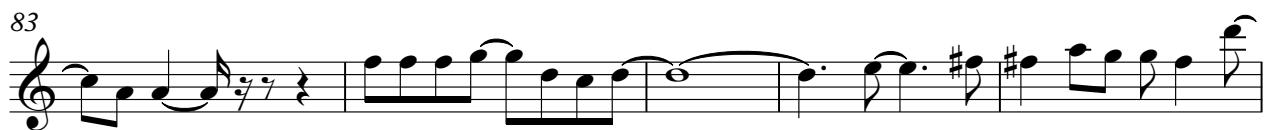
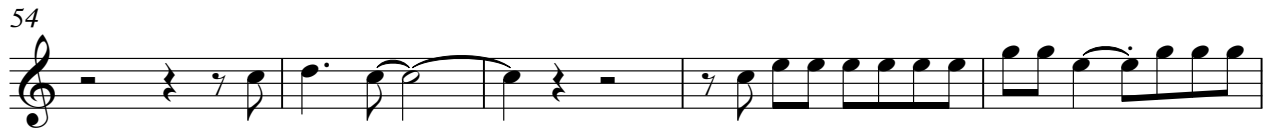

Melody 1

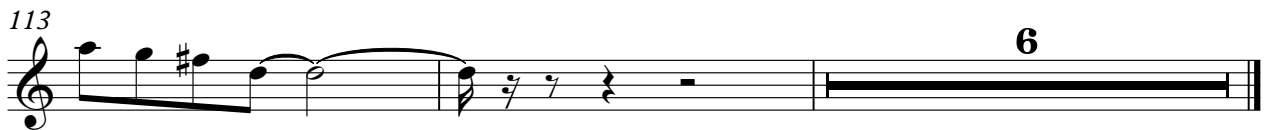
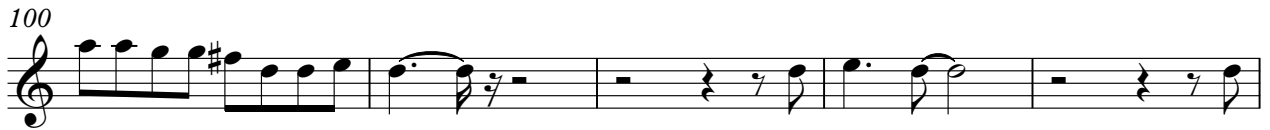

Wilson Phillips - Release Me

Melody 2

♩ = 98,000145

6

15

20

25

29

34

39

42

Melody 2

92

96

100

105

110

113

Wilson Phillips - Release Me

Melody 3

♩ = 98,000145

6

15

20

25

29

34

39

42

Melody 3

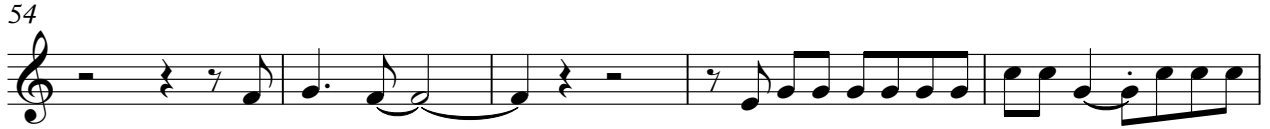

Melody 3

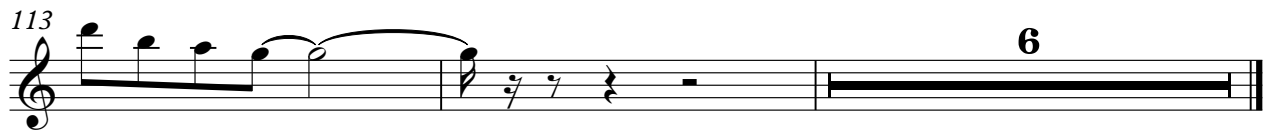
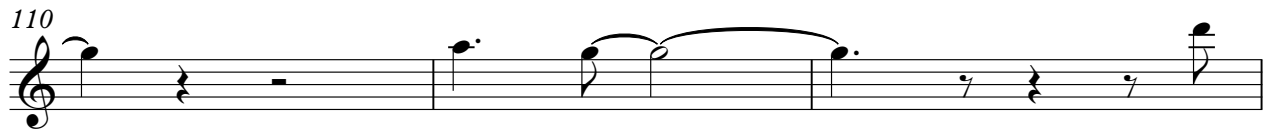
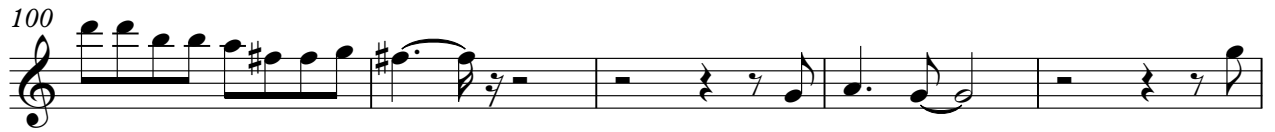

Wilson Phillips - Release Me

Horns

♩ = 98,000145
%-

8

13

12

30

24

59

65

2

74

82

4

92

98

%+

20

Wilson Phillips - Release Me

Drums

♩ = 98,000145

19

23

27

31

35

39

43

46

50

54

V.S.

58

62

65

68

72

75

79

82

85

88

Drums

92

95

99

103

106

109

112

115

117

Wilson Phillips - Release Me

Guitar 1

♩ = 98,000145
%-

23

26

30

34

37

41

45

48

52

55

V.S.

- Measure 58:** Starts with a complex chordal structure, including a double bar line and a repeat sign.
- Measure 65:** Continues the melodic development with intricate chordal accompaniment.
- Measure 69:** Shows a shift in the harmonic texture with new chord voicings.
- Measure 73:** Includes a double bar line and a repeat sign, indicating a section of repeated music.
- Measure 81:** Contains a double bar line and a repeat sign, marking another section.
- Measure 89:** Continues the melodic and harmonic progression.
- Measure 92:** Ends with a final chord and a double bar line.

95

98

101

Wilson Phillips - Release Me

Guitar 3

♩ = 98,000145

32

35

53

56

105

108

111

114

116

16

47

3

Wilson Phillips - Release Me

Bass

♩ = 98,000145

23

27

31

35

40

45

50

56

60

64

V.S.

69

74

79

83

88

94

99

103

109

114

117

Wilson Phillips - Release Me

Keyboard 1

$\% = 98,000145$
8

13

18

23

28

33

V.S.

39

43

49

55

61

65

71

77

Keyboard 1

3

82

86

91

96

100

105

111

V.S.

115 %+

Harpisichord

Wilson Phillips - Release Me

♩ = 98,000145

86

86

89

93

97

101

14

14

117

Wilson Phillips - Release Me

Keyboard 2

♩ = 98,000145

8

12

16

20

23

27

V.S.

31

36

17

17

56

14

73

6

6

3

3

85

4

92

6

6

101

3

3

Keyboard 2

3

108

114

Wilson Phillips - Release Me

Fantasy

♩ = 98,000145
%-

8

13 28

45 25

73 6 3 3

85 4

92 %-+ 26

Wilson Phillips - Release Me

Pad

$\% = 98,000145$
6

12

21

29

37

46

54

61

69

78

V.S.

2

Pad

84

91

100

107

114

Wilson Phillips - Release Me

Guitar 2

36

%- ♩ = 98,000145

39

43

47

51

57

62

66

70

75

V.S.

79

83

87

90

93

96

99

103

109

115

Wilson Phillips - Release Me

Strings 1

$\%_- \text{♩} = 98,000145$

81

3 3

84

8

94

3 3

98

$\%_+$ **20**

Strings 2

Wilson Phillips - Release Me

♩ = 98,000145
26

33

40

48

2

57

17

81

28

114

%+
