

Twistin` To The Blues - J` Irai Twister Le Blues (1962)

♩ = 134,000351

Melodie4
Trompts7
Trombns8
Drums 10
Piano 1
Basse 2
Choeurs6
Orgue 3
Brass 5

♩ = 134,000351

Melodie4
Trompts7
Trombns8
Drums 10
Piano 1
Basse 2
Choeurs6
Orgue 3
Brass 5

10

Melodie4

Drums 10

Piano 1

Basse 2

Choeurs6

Orgue 3

14

Melodie4

Drums 10

Piano 1

Basse 2

Choeurs6

Orgue 3

18

Melodie4
Trompts7
Trombns8
Drums 10
Piano 1
Basse 2
Choeurs6
Orgue 3
Brass 5

22

Melodie4
Trompts7
Trombns8
Drums 10
Piano 1
Basse 2
Orgue 3
Brass 5

26

Melodie4

Trompts7

Trombns8

Drums 10

Piano 1

Basse 2

Orgue 3

Brass 5

30

Melodie4

Trompts7

Trombns8

Drums 10

Piano 1

Basse 2

Choeurs6

Orgue 3

Brass 5

34

Melodie 4

Drums 10

Piano 1

Basse 2

Choeurs 6

Orgue 3

38

Melodie 4

Drums 10

Piano 1

Basse 2

Choeurs 6

Orgue 3

42

Melodie4

Trompts7

Trombns8

Drums 10

Piano 1

Basse 2

Choeurs6

Orgue 3

Brass 5

45

Trompts7

Trombns8

Drums 10

Piano 1

Basse 2

Choeurs6

Orgue 3

Brass 5

49

53

57

Melodie4

Drums 10

Piano 1

Basse 2

Choeurs6

Orgue 3

61

Melodie4

Drums 10

Piano 1

Basse 2

Choeurs6

Orgue 3

65

Melodie4
Trompts7
Trombns8
Drums 10
Piano 1
Basse 2
Choeurs6
Orgue 3
Brass 5

69

Melodie4
Trompts7
Trombns8
Drums 10
Piano 1
Basse 2
Orgue 3
Brass 5

73

Melodie4
Trompts7
Trombns8
Drums 10
Piano 1
Basse 2
Orgue 3
Brass 5

77

Melodie4
Trompts7
Trombns8
Drums 10
Piano 1
Basse 2
Choeurs6
Orgue 3
Brass 5

81

Melodie4

Trompts7

Trombns8

Drums 10

Piano 1

Basse 2

Choeurs6

Orgue 3

Brass 5

85

Melodie4

Trompts7

Trombns8

Drums 10

Piano 1

Basse 2

Choeurs6

Orgue 3

Brass 5

89

Melodie4
Trompts7
Trombns8
Drums 10
Piano 1
Basse 2
Choeurs6
Orgue 3
Brass 5

93

Melodie4
Trompts7
Trombns8
Drums 10
Piano 1
Basse 2
Choeurs6
Orgue 3
Brass 5

97

Melodie4

Trompts7

Trombns8

Drums 10

Piano 1

Basse 2

Choeurs6

Orgue 3

Brass 5

101

Melodie4

Trompts7

Trombns8

Drums 10

Piano 1

Basse 2

Choeurs6

Orgue 3

Brass 5

105

Melodie4

Trompts7

Trombns8

Drums 10

Piano 1

Basse 2

Choeurs6

Orgue 3

Brass 5

109

Melodie4

Trompts7

Trombns8

Drums 10

Piano 1

Basse 2

Choeurs6

Orgue 3

Brass 5

113

Melodie4
Trompts7
Trombns8
Drums 10
Piano 1
Basse 2
Choeurs6
Orgue 3
Brass 5

117

Melodie4
Trompts7
Trombns8
Drums 10
Piano 1
Basse 2
Choeurs6
Orgue 3
Brass 5

121

Melodie4
Trompts7
Trombns8
Drums 10
Piano 1
Basse 2
Choeurs6
Orgue 3
Brass 5

125

Melodie4
Trompts7
Trombns8
Drums 10
Piano 1
Basse 2
Orgue 3
Brass 5

Twistin` To The Blues - J`Irai Twister Le Blues (1962)

Melodie4

♩ = 134,000351

6

11

16

20

25

29

33

38

41

12

102

107

112

116

121

125

Trompts7

Twistin` To The Blues - J`Irai Twister Le Blues (1962)

♩ = 134,000351

2

6 11

20

24

29 11

44

48

52 11

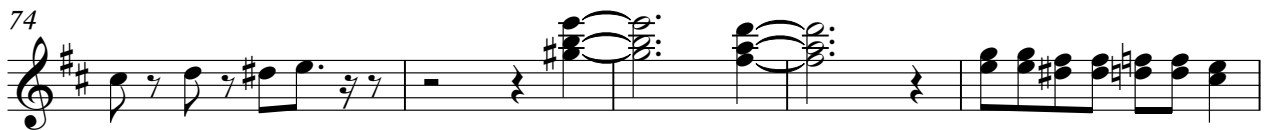

113

118

122

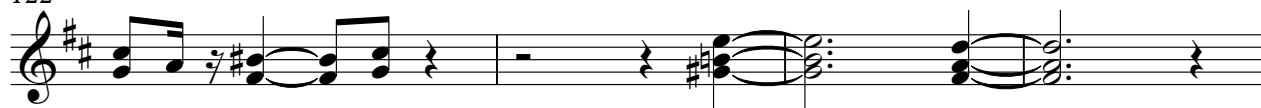

126

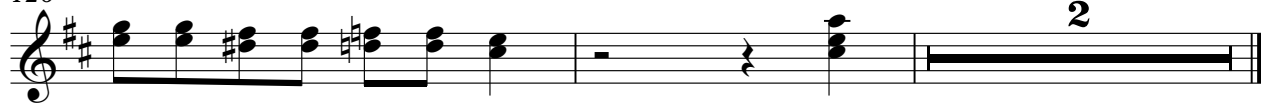

2

Twistin` To The Blues - J`Irai Twister Le Blues (1962)

Trombns8

♩ = 134,000351

2

5

11

19

24

29

11

43

48

52

11

2

Trombns8

66

70

74

79

84

89

94

98

103

108

113 Trombns8 3

118

122

126 2

Twistin` To The Blues - J`Irai Twister Le Blues (1962)

Drums 10

♩ = 134,000351
2

6

10

14

18

22

26

30

34

38

V.S.

42

46

50

54

58

62

66

70

74

78

82

86

90

94

98

102

106

110

114

118

V.S.

4

Drums 10

122

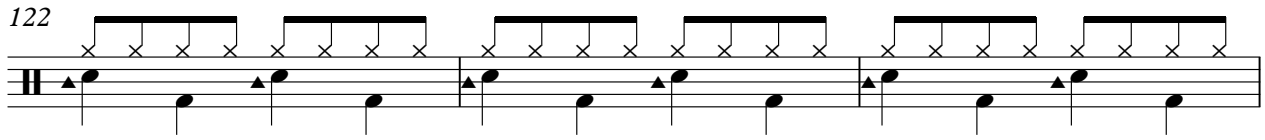

125

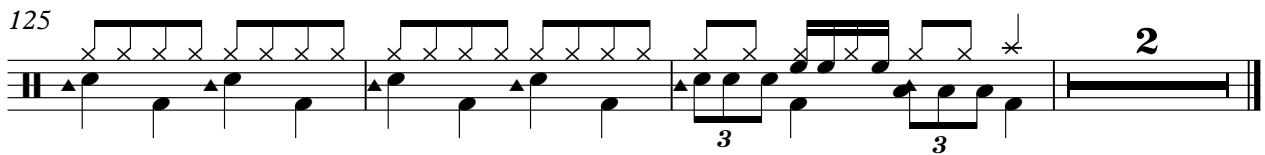

Twistin` To The Blues - J`Irai Twister Le Blues (1962)

Piano 1

♩ = 134,000351

6

6

11

15

21

26

31

V.S.

36

41

47

51

57

61

Piano 1

67

72

77

82

87

92

97

102

107

112

117

122

125

Twistin` To The Blues - J`Irai Twister Le Blues (1962)

Basse 2

♩ = 134,000351

2

7

11

15

19

23

27

31

35

39

V.S.

43

47

51

55

59

63

67

71

75

79

83

87

91

95

99

103

107

111

115

119

V.S.

4

Basse 2

123

126

Twistin` To The Blues - J`Irai Twister Le Blues (1962)

Choeurs6

♩ = 134,000351

84

3

91

96

3

103

108

3

115

120

6

♩ = 134,000351

2

8

12

16

20

24

28

32

36

40

43

45

48

51

54

57

61

66

70

74

78

82

86

90

94

V.S.

98

102

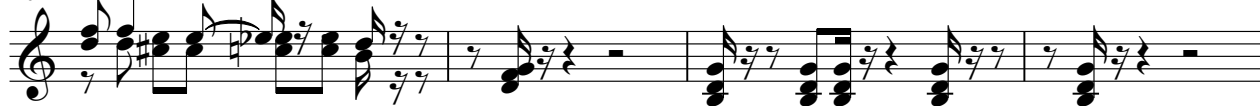

106

110

114

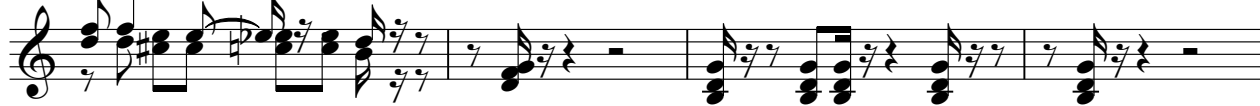

118

122

126

♩ = 134,000351

2

6 11

20

24

29 11

44

48

52 11

66

70

74

79

84

89

94

98

103

108

113

118

122

126

