

T` Pau - China In Your Hand 2

♩ = 200,000000 ♩ = 69,000412

Alto Saxophone

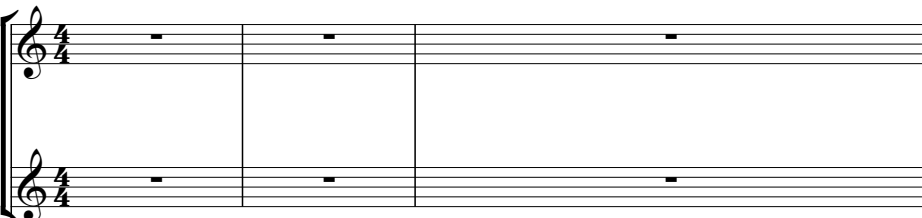

Percussion

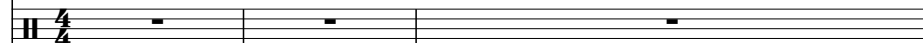

Electric Guitar

Soprano

Synth Bass

Synth Voice

0207CHIN

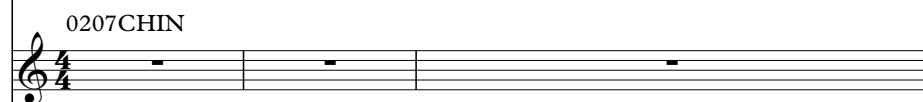

Tape Sampler Keyboard [Strings]

♩ = 200,000000 ♩ = 69,000412

FX 5 (Brightness)

Solo

Solo

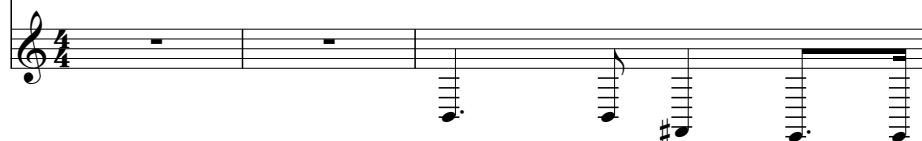

10

S.

S. Bass

Syn. Voice

Tape Smp. Str

FX 5

Solo

Solo

14

Perc.

E. Gtr.

S.

S. Bass

Syn. Voice

Tape Smp. Str

Solo

Solo

17

19

22

Perc.

E. Gtr.

S.

S. Bass

Syn. Voice

Tape Smp. Str

Solo

24

Perc.

S.

S. Bass

Syn. Voice

Tape Smp. Str

FX 5

Solo

Solo

38

Perc.

E. Gtr.

S. Bass

Syn. Voice

Tape Smp. Str.

Solo

40

Perc.

E. Gtr.

S. Bass

Syn. Voice

Tape Smp. Str.

Solo

43

45

47

♩ = 68,000229 ♩ = 66,000069 ♩ = 61,000408 ♩ = 69,000412

Alto Sax.

Alto Sax.

Perc.

S.

S. Bass

Syn. Voice

Tape Smp. Str

Solo

♩ = 68,000229 = 66,000069 ♩ = 61,000408 ♩ = 69,000412

♩ = 63,000065

50

Alto Sax.

Alto Sax.

Perc.

E. Gtr.

S.

S. Bass

Tape Smp. Str

Solo

52

Alto Sax.
Alto Sax.
Perc.
E. Gtr.
S.
S. Bass
Tape Smp. Str.
Solo

54

Alto Sax.
Alto Sax.
Perc.
E. Gtr.
S.
S. Bass
Tape Smp. Str.
Solo

60

- E. Gtr.:** An electric guitar part with a series of chords and single notes.
- S.:** A piano part with chords and single notes.
- Syn. Voice:** A vocal line with a melodic phrase and a triplet.
- Tape Smp. Str:** A tape sample string part with a complex melodic line.
- Solo:** A piano solo part with chords and single notes.

62

- Perc.**: A drum set part with a consistent rhythmic pattern of eighth notes and rests.
- E. Gtr.**: Electric guitar accompaniment with a series of chords and single notes.
- S.**: Piano accompaniment with chords and melodic fragments.
- S. Bass**: Bass line with a steady eighth-note rhythm.
- Syn. Voice**: Synthesizer voice part with a melodic line.
- Tape Smp. Str**: Tape sample string part with a rhythmic, staccato pattern.

64

Alto Sax.

Alto Sax.

Perc.

E. Gtr.

S.

S. Bass

Syn. Voice

Tape Smp. Str.

Solo

66

Alto Sax.

Alto Sax.

Perc.

E. Gtr.

S.

S. Bass

Syn. Voice

Tape Smp. Str.

Solo

68

70

Alto Sax.

Alto Sax.

Perc.

E. Gtr.

S.

S. Bass

Syn. Voice

Tape Smp. Str

Solo

72

Alto Sax.

Alto Sax.

Perc.

E. Gtr.

S.

S. Bass

Syn. Voice

Tape Smp. Str

Solo

74

Alto Sax.

Alto Sax.

Perc.

E. Gtr.

S.

S. Bass

Syn. Voice

Tape Smp. Str

Solo

76

Alto Sax.
Alto Sax.
Perc.
E. Gtr.
S.
S. Bass
Syn. Voice
Tape Smp. Str
Solo

78

Perc.
E. Gtr.
S.
S. Bass
Syn. Voice
Tape Smp. Str
Solo

80

Perc.

E. Gtr.

S.

S. Bass

Syn. Voice

Tape Smp. Str.

Solo

83

Perc.

E. Gtr.

S.

S. Bass

Syn. Voice

Tape Smp. Str.

Solo

85

87

♩ = 66,000066 = 63,000065 ♩ = 61,000408

89 ♩ = 46,000275

T` Pau - China In Your Hand 2

Alto Saxophone

$\text{♩} = 200,000000 = 69,000412$

10

28

43

51

53

55

57

61

65

V.S.

T` Pau - China In Your Hand 2

Alto Saxophone

$\text{♩} = 200,000000 = 69,000412$

10

28

43

$\text{♩} = 68,609301966408 = 69,000412$

51

53

55

57

60

63

V.S.

2

Alto Saxophone

67

70

74

77

90

T` Pau - China In Your Hand 2

Percussion

♩ = 200,000000 ♩ = 69,000412

Percussion

50

53

57

60

63

67

70

73

77

80

Percussion

83

87

♩ = 66,000069 ♩ = 63,000050408

89 ♩ = 46,000275

90

2

50

55

59

65

69

75

79

84

90

T` Pau - China In Your Hand 2

Soprano

♩ = 200,000000 ♩ = 69,000412

10

23

34

47

56

62

67

72

77

V.S.

T` Pau - China In Your Hand 2

Synth Bass

♩ = 200,000000 ♩ = 69,000412

V.S.

T` Pau - China In Your Hand 2

Synth Voice

♩ = 200,000000 ♩ = 69,000412
0207CHIN

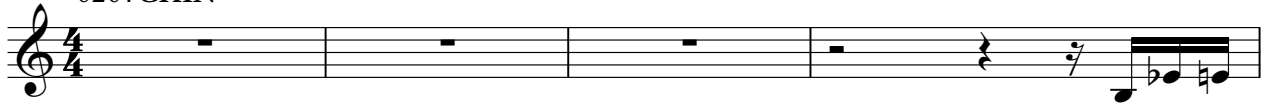

V.S.

84

3

87

$\text{♩} = 66,000,000 \text{ Hz}$

2

T` Pau - China In Your Hand 2
Tape Sampler Keyboard [Strings]

♩ = 200,000000 ♩ = 69,000412

V.S.

58

60

62

64

67

69

71

73

76

78

Tape Sampler Keyboard [Strings]

80

83

85

87

$\text{♩} = 66,000069$ $\text{♩} = 63,000065408$ $\text{♩} = 46,000275$

90

2

FX 5 (Brightness)

T` Pau - China In Your Hand 2

♩ = 200,000000 ♩ = 69,000412

8

21

28

34

50

74

90

♩ = 68,66000000 ♩ = 69,000412

♩ = 66,63000000 ♩ = 70,275

T` Pau - China In Your Hand 2

Solo

♩ = 200,000000 ♩ = 69,000412

4

7

10

14

19

24

27

30

34

V.S.

39

45

47 $\bullet = 68,000229 = 66,000,000065 \bullet = 61,000408 = 69,000412$

52

58

64

70

76

82

87

$\bullet = 66,000069 \bullet = 63,000,000408 \bullet = 46,000275$

Solo

3

90

2

T` Pau - China In Your Hand 2

Solo

♩ = 200,000000 ♩ = 69,000412

5

11

22

28

34

49

74

87

♩ = 68,00000000

♩ = 68,00000000

♩ = 69,000412

♩ = 66,000669,00065,000468,000275

♩ = 66,000669,00065,000468,000275