

U2 - Beautiful Day

♩ = 138,000198

Percussion

Electric Guitar

Electric Guitar

Electric Guitar

Electric Bass

Alto

Electric Piano

Bandoneon

Synth Drums

Tape Sampler Keyboard [Strings]

Lead 3 (Calliope)

Pad 6 (Metallic)

Pad 7 (Halo)

FX 5 (Brightness)

♩ = 138,000198

4

E. Pno.

Syn. Drums

Tape Smp. Str

7

E. Pno.

Syn. Drums

Tape Smp. Str

Lead 3

10

Perc.

E. Gtr.

E. Pno.

Syn. Drums

Tape Smp. Str

Lead 3

13

16

Perc.

E. Gtr.

E. Gtr.

E. Pno.

Syn. Drums

Tape Smp. Str

Lead 3

Pad 7

Perc.

E. Gtr.

E. Gtr.

E. Pno.

Syn. Drums

Tape Smp. Str

Lead 3

Pad 7

25

- Perc.**: Drum kit notation with a consistent rhythmic pattern.
- E. Pno.**: Piano accompaniment with chords and arpeggios.
- Syn. Drums**: Synthesizer drum part with a steady eighth-note pattern.
- Tape Smp. Str**: Tape sampler string part with sustained notes.
- Lead 3**: Lead guitar part with melodic phrases.
- Pad 7**: Pad part with a long, sustained note.

28

- Perc.**: Drum kit notation with a consistent rhythmic pattern.
- E. Pno.**: Piano accompaniment with chords and arpeggios.
- Syn. Drums**: Synthesizer drum part with a steady eighth-note pattern.
- Tape Smp. Str**: Tape sampler string part with sustained notes.
- Lead 3**: Lead guitar part with melodic phrases.
- Pad 7**: Pad part with a long, sustained note.
- FX 5**: FX part with melodic phrases.

36 7

Perc.

E. Gtr.

E. Bass

A.

Lead 3

FX 5

38

Perc.

E. Gtr.

E. Bass

A.

Lead 3

FX 5

40

Perc.

E. Gtr.

E. Bass

A.

Lead 3

FX 5

42

Perc.

E. Gtr.

E. Gtr.

E. Bass

E. Pno.

Lead 3

Pad 7

45

Perc.

E. Gtr.

E. Gtr.

E. Bass

E. Pno.

Lead 3

Pad 7

48

Perc.

E. Gtr.

E. Gtr.

E. Bass

E. Pno.

Tape Smp. Str

Lead 3

Pad 7

51

Perc.

E. Gtr.

E. Gtr.

E. Bass

E. Pno.

Tape Smp. Str

Lead 3

Pad 7

57

Perc. 11

E. Gtr.

E. Gtr.

E. Bass

A.

E. Pno.

Tape Smp. Str

Lead 3

Pad 7

FX 5

59

Perc.

E. Gtr.

E. Bass

A.

Lead 3

FX 5

- Perc.**: Percussion part, featuring a complex rhythmic pattern of eighth and sixteenth notes with various articulations.
- E. Gtr.**: Electric guitar part, consisting of a series of chords and melodic lines.
- E. Bass**: Electric bass part, providing a steady rhythmic foundation with eighth notes.
- A.**: A melodic line, possibly for a saxophone or trumpet, with long notes and rests.
- Lead 3**: A lead part, likely for a third lead guitar, with melodic phrases and rests.
- FX 5**: A part for a five-string electric guitar, featuring melodic lines and chords.

Each system is separated from the next by a double bar line. The notation includes various musical symbols such as stems, beams, and articulation marks.

67 13

Perc.

E. Gtr.

E. Gtr.

E. Bass

Lead 3

69

Perc.

E. Gtr.

E. Gtr.

E. Bass

Lead 3

71

Perc.

E. Gtr.

E. Gtr.

E. Bass

Lead 3

73

75

78

83

88

91

95

Perc.

E. Gtr.

E. Bass

A.

Tape Smp. Str

Lead 3

FX 5

99

Perc.

E. Gtr.

E. Bass

A.

Lead 3

FX 5

101

Perc. E. Gtr. E. Bass A. Lead 3 FX 5

103

Perc. E. Gtr. E. Bass A. Lead 3 FX 5

105

Perc. E. Gtr. E. Gtr. E. Bass A. Lead 3 FX 5

107 19

Perc.

E. Gtr.

E. Gtr.

E. Bass

A.

Lead 3

FX 5

109

Perc.

E. Gtr.

E. Gtr.

E. Bass

A.

Lead 3

FX 5

111

Perc. E. Gtr. E. Gtr. E. Bass A. Lead 3 FX 5

113

Perc. E. Gtr. E. Gtr. E. Bass A. Lead 3 FX 5

115

Perc. E. Gtr. E. Gtr. E. Bass Lead 3

117 Perc. 21

E. Gtr.

E. Gtr.

E. Bass

Lead 3

119 Perc.

E. Gtr.

E. Gtr.

E. Bass

Lead 3

121 Perc.

E. Gtr.

E. Gtr.

E. Bass

Lead 3

123 Perc.

E. Gtr.

E. Gtr.

E. Bass

125

Perc.

E. Gtr.

E. Gtr.

E. Bass

127

Perc.

E. Gtr.

E. Gtr.

E. Bass

129

Perc.

E. Gtr.

E. Gtr.

E. Gtr.

E. Bass

E. Pno.

- Perc.**: Percussion staff, currently empty.
- E. Gtr.**: Three Electric Guitar staves. The top two are empty. The middle one contains a complex melodic and harmonic line with many beamed notes and slurs.
- E. Bass**: Electric Bass staff, currently empty.
- A.**: Acoustic Guitar staff, currently empty.
- E. Pno.**: Electric Piano staff, containing a complex accompaniment with many beamed notes and slurs.
- Band.**: Band staff, currently empty.
- Syn. Drums**: Synthesizer Drums staff, currently empty.
- Tape Smp. Str**: Tape Samples/Strings staff, currently empty.
- Lead 3**: Lead 3 staff, currently empty.
- Pad 6**: Pad 6 staff, currently empty.
- Pad 7**: Pad 7 staff, currently empty.
- FX 5**: FX 5 staff, currently empty.

U2 - Beautiful Day

Percussion

♩ = 138,000198

9

13

16

19

22

25

28

31

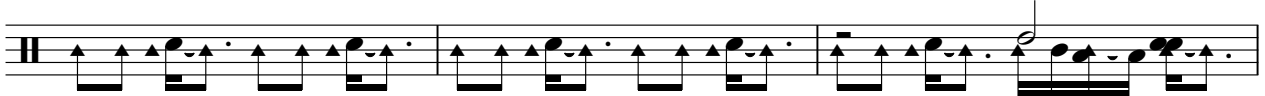

34

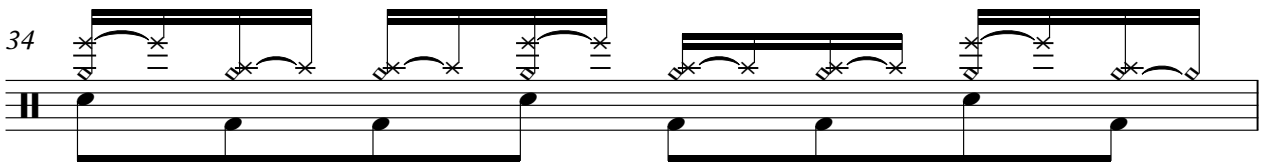

35

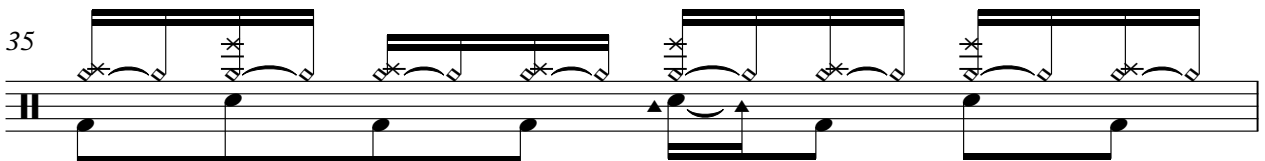

V.S.

2

Percussion

36

37

38

39

40

41

43

45

47

49

51

53

55

57

59

60

61

62

63

64

V.S.

Percussion

77

7

87

93

3

98

99

100

101

102

103

104

V.S.

Percussion

Percussion

V.S.

8

Percussion

125

126

127

128

129

U2 - Beautiful Day

Electric Guitar

♩ = 138,000198

Electric Guitar

U2 - Beautiful Day

♩ = 138,000198

8

12

15

18

21

24

27

30

33

37

V.S.

Electric Guitar

75 20

98

102

106

110

114

118

122

126

129 7

♩ = 138,000198

17

21

25

29

33

8

44

48

52

56

16

74

78

82

86

90

94

36

132

Electric Bass

U2 - Beautiful Day

♩ = 138,000198

33

37

41

45

49

53

57

61

65

69

V.S.

73

77

85

94

101

105

109

113

117

121

125

128

Electric Piano

U2 - Beautiful Day

♩ = 138,000198

4

6

8

10

12

14

V.S.

16

18

20

22

24

26

28

30

32

34

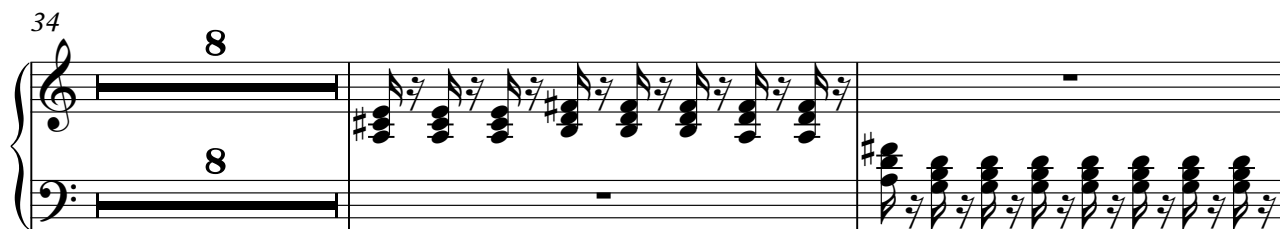

44

46

48

50

52

54

56

58

75

77

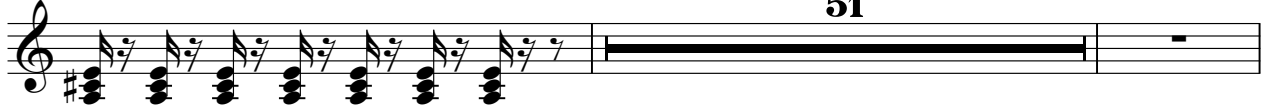

130

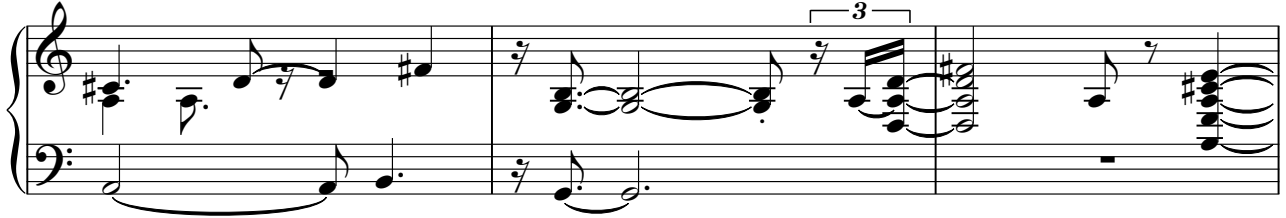

133

Bandoneon

U2 - Beautiful Day

♩ = 138,000198

73

76

80

84

88

92

43

Synth Drums

U2 - Beautiful Day

♩ = 138,000198

V.S.

93

43

Tape Sampler Keyboard [Strings] U2 - Beautiful Day

♩ = 138,000198

6

11

16

21

26

V.S.

31

16

16

51

51

56

35

35

95

39

39

U2 - Beautiful Day

Lead 3 (Calliope)

♩ = 138,000198

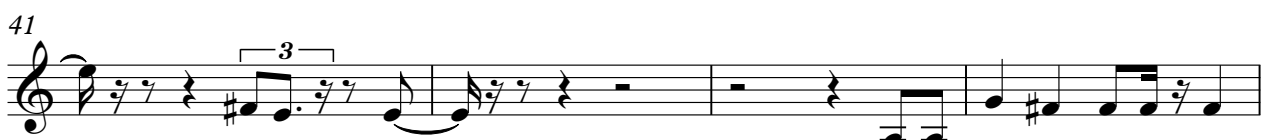

Lead 3 (Calliope)

52

56

61

66

72

80

85

90

98

103

Lead 3 (Calliope)

3

108

113

117

120

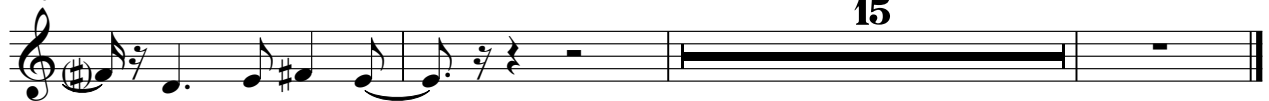

15

Pad 6 (Metallic)

U2 - Beautiful Day

♩ = 138,000198

77

84

92

42

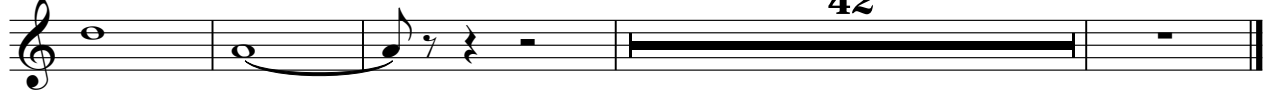

U2 - Beautiful Day

Pad 7 (Halo)

♩ = 138,000198

19

26

34

9

49

57

17

79

86

92

43

