

# U2 - One

♩ = 89,999954

♩ = 89,999954

4

Perc.

J. Gtr.

J. Gtr.

E. Gtr.

6

B. Fl.

Perc.

J. Gtr.

J. Gtr.

E. Gtr.

8

B. Fl.

Perc.

J. Gtr.

J. Gtr.

E. Gtr.

10

B. Fl.

Perc.

J. Gtr.

J. Gtr.

E. Gtr.

12

B. Fl.

Perc.

J. Gtr.

J. Gtr.

E. Gtr.

14

B. Fl.

Perc.

J. Gtr.

J. Gtr.

E. Gtr.

3

16

B. Fl.

Perc.

J. Gtr.

J. Gtr.

E. Gtr.

18

B. Fl.

Perc.

J. Gtr.

J. Gtr.

E. Gtr.

20

B. Fl.

Perc.

J. Gtr.

J. Gtr.

E. Gtr.

22

B. Fl.  
Perc.  
J. Gtr.  
J. Gtr.  
E. Gtr.  
E. Bass

24

Perc.  
J. Gtr.  
J. Gtr.  
E. Gtr.  
E. Bass

26

B. Fl.

Perc.

J. Gtr.

J. Gtr.

E. Gtr.

E. Bass

28

B. Fl.

Perc.

J. Gtr.

J. Gtr.

E. Gtr.

E. Bass

30

B. Fl.  
Perc.  
J. Gtr.  
J. Gtr.  
E. Gtr.  
E. Bass

32

B. Fl.  
Perc.  
J. Gtr.  
J. Gtr.  
E. Gtr.  
E. Bass

34

B. Fl.  
Perc.  
J. Gtr.  
J. Gtr.  
E. Gtr.  
E. Bass

36

B. Fl.  
Perc.  
J. Gtr.  
E. Gtr.  
E. Bass

38

B. Fl.

Perc.

J. Gtr.

E. Gtr.

E. Bass

40

B. Fl.

Perc.

J. Gtr.

E. Gtr.

E. Bass

42

B. Fl.

Perc.

J. Gtr.

E. Gtr.

E. Gtr.

E. Gtr.

E. Bass

B. Fl.

Perc.

E. Gtr.

E. Gtr.

E. Gtr.

E. Gtr.

E. Bass

Syn. Str.

guitar tablature

46

B. Fl.

Perc.

E. Gtr.

E. Gtr.

E. Gtr.

E. Bass

Syn. Str.

48

B. Fl.

Perc.

E. Gtr.

E. Bass

Syn. Str.

50

B. Fl.  
Perc.  
E. Gtr.  
E. Bass  
Syn. Str.

52

B. Fl.  
Perc.  
E. Gtr.  
E. Bass  
Syn. Str.

54

B. Fl.  
Perc.  
E. Gtr.  
E. Bass  
Syn. Str.

56

B. Fl.  
Perc.  
E. Gtr.  
E. Bass  
Syn. Str.

58

B. Fl.

Perc.

E. Gtr.

E. Bass

Syn. Str.

60

B. Fl.

Perc.

E. Gtr.

E. Bass

Syn. Str.

62

B. Fl.  
Perc.  
E. Gtr.  
E. Bass  
Syn. Str.

64

B. Fl.  
Perc.  
E. Gtr.  
E. Bass  
Syn. Str.

66

B. Fl.

Perc.

E. Gtr.

E. Bass

Syn. Str.

68

B. Fl.

Perc.

E. Gtr.

E. Bass

Syn. Str.

70

B. Fl. Perc. E. Gtr. E. Bass Syn. Str.

72

B. Fl. Perc. E. Gtr. E. Bass Syn. Str.

74

B. Fl.  
Perc.  
E. Gtr.  
E. Bass  
Syn. Str.

76

B. Fl.  
Perc.  
E. Gtr.  
E. Bass  
Syn. Str.

78

B. Fl.  
Perc.  
E. Gtr.  
E. Bass  
Syn. Str.

80

B. Fl.  
Perc.  
E. Gtr.  
E. Gtr.  
E. Gtr.  
E. Bass  
Syn. Str.

82

B. Fl.

Perc.

E. Gtr.

E. Gtr.

E. Gtr.

E. Bass

Syn. Str.

84

B. Fl.

Perc.

E. Gtr.

E. Gtr.

E. Gtr.

E. Bass

Syn. Str.

86

B. Fl.

Perc.

E. Gtr.

E. Gtr.

E. Gtr.

E. Bass

Syn. Str.

88

Perc.

E. Gtr.

E. Gtr.

E. Gtr.

E. Bass

Syn. Str.

90

92

94

B. Fl.

Perc.

E. Gtr.

E. Gtr.

E. Gtr.

E. Bass

Syn. Str.

96

B. Fl.

Perc.

E. Gtr.

E. Gtr.

E. Gtr.

E. Bass

Syn. Str.

98

B. Fl.

Perc.

E. Gtr.

E. Gtr.

E. Gtr.

E. Bass

Syn. Str.

||

100

B. Fl.

Perc.

E. Gtr.

E. Gtr.

E. Gtr.

E. Bass

Syn. Str.

102

B. Fl.

Perc.

E. Gtr.

E. Gtr.

E. Gtr.

E. Bass

Syn. Str.

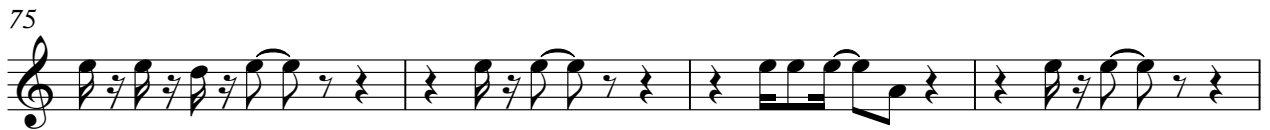

Bass Flute

3

93

99

2

Percussion

U2 - One

♩ = 89,999954

2

5

7

9

11

13

15

17

19

21

V.S.

23

25

27

29

31

33

35

37

39

41

43

45

47

49

51

53

55

57

59

61

V.S.

83

85

87

89

91

93

95

97

99

101

6

Percussion

102

♩ = 89,999954

2

5

8

10

13

16

19

22

25

28

31

33

36

39

41

♩ = 89,999954

5

8

11

14

16

19

22

27

32

70

Electric Guitar

U2 - One

♩ = 89,999954

8

15

22

26

30

34

38

41

45

V.S.

49

53

57

60

64

67

70

74

77

81

84

88

91

94

97

100

Electric Guitar

U2 - One

♩ = 89,999954

41

46

34

83

86

90

93

96

99

101

♩ = 89,999954

41

46

33

82

85

88

91

94

97

100

102

Electric Guitar

U2 - One

♩ = 89,999954

**41**

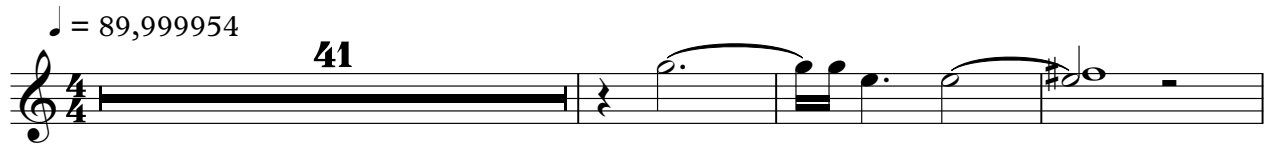

**45**

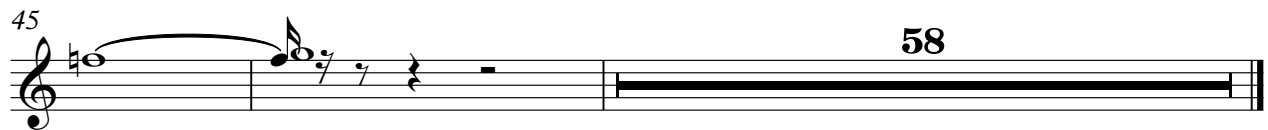

**58**

5-string Electric Bass

U2 - One

♩ = 89,999954

22

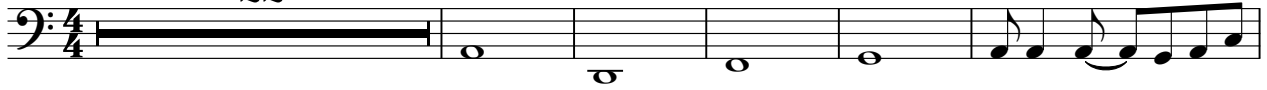

28

32

36

40

44

48

52

56

60

V.S.

64

68

72

76

80

84

88

92

96

100

Synth Strings

U2 - One

♩ = 89,999954

44

49

57

66

75

84

93

99
