

U2 - Stuck In A Moment You.

♩ = 83,999969

6

10 Perc. J. Gtr. J. Gtr. E. Bass FX 5 Vc. Solo

14 Perc. J. Gtr. J. Gtr. E. Bass FX 5 Vc. Solo

17 Perc. J. Gtr. J. Gtr. E. Bass Vc. Solo

20

Perc. J. Gtr. J. Gtr. E. Bass Vc. Solo

23

Perc. J. Gtr. J. Gtr. E. Bass A. Organ FX 5 Vc. Solo

26

29

33

Perc. J. Gtr. J. Gtr. E. Bass Pad 7 FX 5 Vc.

37

Perc. J. Gtr. J. Gtr. E. Bass Pad 7 FX 5 Vc. Solo

50

53

56

Perc.

J. Gtr.

J. Gtr.

E. Bass

A.

Organ

FX 5

Vc.

Solo

60

Perc.

J. Gtr.

J. Gtr.

E. Bass

FX 5

Vc.

Solo

64

67

70

Perc. J. Gr. J. Gr. E. Bass A. Organ FX 5 Vc. Solo

73

Perc. J. Gr. J. Gr. E. Bass A. FX 5 Vc. Solo

77

Perc.

J. Gtr.

J. Gtr.

E. Bass

A.

Syn. Br.

FX 5

Vc.

Solo

81

Perc.

J. Gtr.

J. Gtr.

E. Bass

A.

Organ

FX 5

Vc.

Solo

85

89

93

Perc.

J. Gtr.

J. Gtr.

E. Bass

A.

Organ

Syn. Br.

FX 5

Vc.

Solo

96

Perc.

J. Gtr.

J. Gtr.

E. Bass

A.

Organ

Syn. Br.

Pad 7

FX 5

Vc.

Solo

U2 - Stuck In A Moment You.

Percussion

♩ = 83,999969

5

9

13

17

21

25

29

33

37

V.S.

Percussion

Percussion

81

85

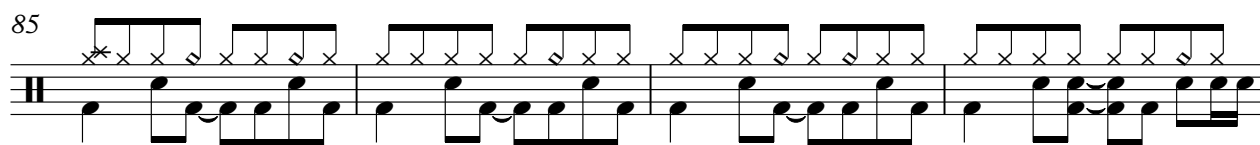

89

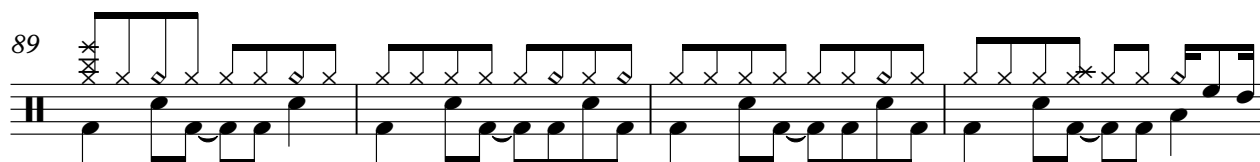

93

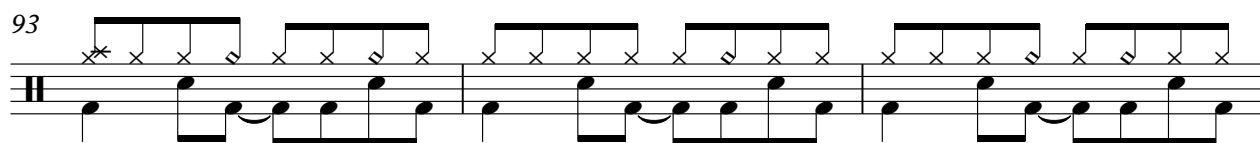

96

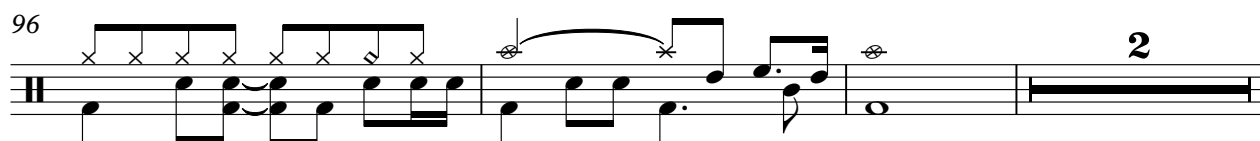

101

♩ = 83,999969

2

6

10

14

17

20

22

25

28

31

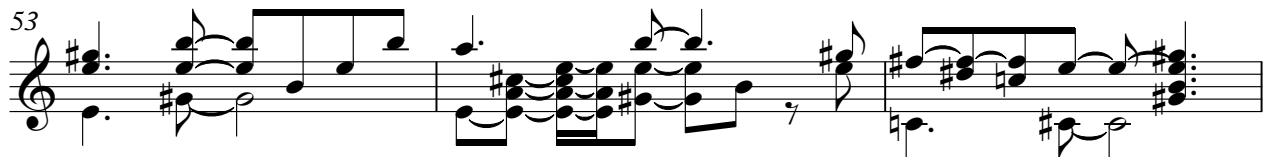
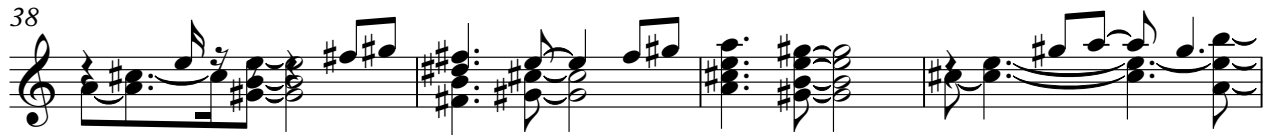

67

70

73

77

82

86

90

94

97

101

♩ = 83,999969

6

10

14

18

22

25

29

33

37

41

V.S.

44

48

51

55

58

62

65

69

72

75

79

82

86

89

93

96

101

U2 - Stuck In A Moment You.

Electric Bass

♩ = 83,999969

2 3

10

15

19

23

27

31

36

41

45

V.S.

49

53

57

62

66

70

74

78

82

86

90

94

97

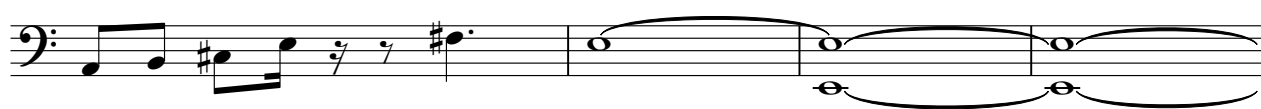

101

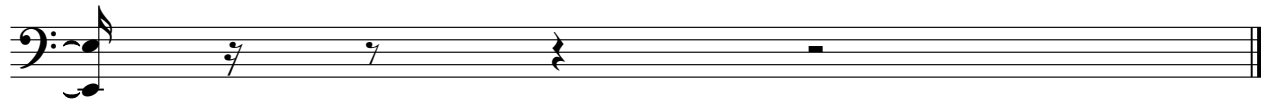

U2 - Stuck In A Moment You.

Alto

♩ = 83,999969

22

26

30 18

51

54

57 8

68

72

77

81

V.S.

2

Alto

86

90

94

4

101

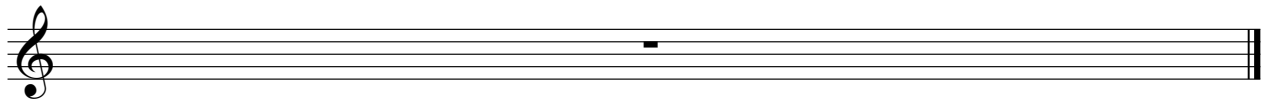

Rock Organ

U2 - Stuck In A Moment You.

♩ = 83,999969

2

7 16

27 18

49

54 8

66

70 8

Rock Organ

81

86

91

95

101

Synth Brass

U2 - Stuck In A Moment You.

♩ = 83,999969

76

80

4

88

93

4

101

Pad 7 (Halo)

U2 - Stuck In A Moment You.

♩ = 83,999969

5 29

36 3 60

101

FX 5 (Brightness)

U2 - Stuck In A Moment You.

♩ = 83,999969

2

7

12

8

24

29

34

38

8

49

53

58

63

67

72

76

81

85

89

FX 5 (Brightness)

3

93

101

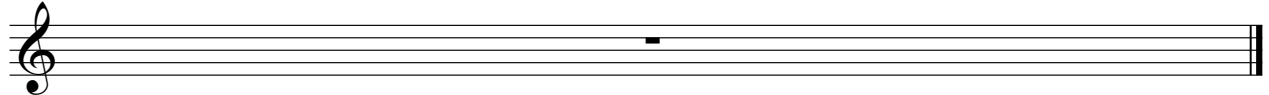

U2 - Stuck In A Moment You.

Violoncello

♩ = 83,999969

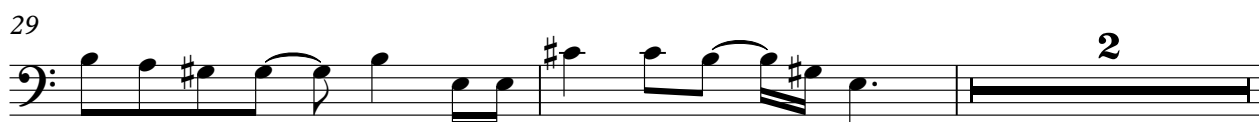

33

37

41

45

48

52

56

60

65

70

74

79

84

89

94

97

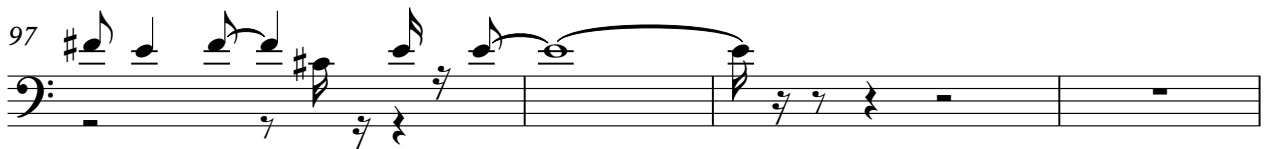

101

U2 - Stuck In A Moment You.

Solo

♩ = 83,999969

10

14

19

23

27

31

4

39

44

48

52

V.S.

93

96

101
