

# UB 40 - UB40 Falling

♩ = 75,000000

Melody

5

Drums

9

Drums

Guitar Chords

Bass

Organ

Melody

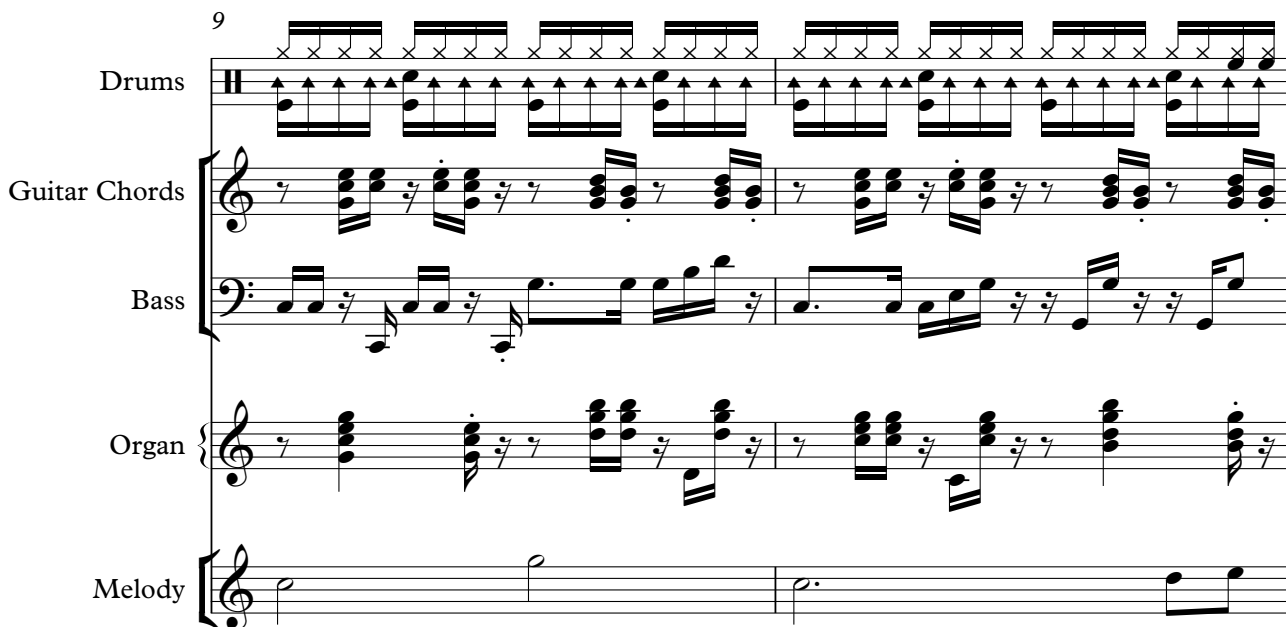

11

Drums

Guitar Chords

Bass

Organ

Melody

13

Drums

Guitar Chords

Bass

Organ

Melody

15

Drums

Guitar Chords

Bass

Organ

Brass Section

Melody

17

Drums

Guitar Chords

Bass

Organ

Brass Section

Melody

Strings

19

Drums

Guitar Chords

Bass

Organ

Brass Section

Melody

Strings

21

Drums

Guitar Chords

Bass

Organ

Melody

Strings

23

Drums

Guitar Chords

Bass

Organ

Melody

25

Drums

Guitar Chords

Bass

Organ

Melody

27

Drums

Guitar Chords

Bass

Organ

Brass Section

Melody

29

31

Drums

Guitar Chords

Bass

Organ

Brass Section

Melody

Strings

33

Drums

Guitar Chords

Bass

Organ

Melody

Strings

35

Drums

Guitar Chords

Bass

Organ

Melody

37

Drums

Guitar Chords

Bass

Organ

Melody

39

Drums

Guitar Chords

Bass

Organ

Melody

41

Drums

Guitar Chords

Bass

Organ

Brass Section

Melody

43

Drums

Guitar Chords

Bass

Organ

Melody

45

Drums

Guitar Chords

Bass

Organ

Brass Section

Melody

47

Drums

Guitar Chords

Bass

Organ

Melody

49

Drums

Guitar Chords

Bass

Organ

Brass Section

Melody

Reset Expression  
Reset Pan  
Reset Modulation  
Reset Pitch Wheel

# UB 40 - UB40 Falling

## Drums

♩ = 75,000000      ♩ = 80,000000

7

10

12

14

16

18

20

22

24

26

V.S.

Drums

Drums

48

50

# UB 40 - UB40 Falling

## Guitar Chords

♩ = 75,000000      ♯ = 38,000009

V.S.

34

37

40

43

46

49

# UB 40 - UB40 Falling

Bass

♩ = 75,000000

♩ = 88,30000069

7

11

14

17

20

23

26

28

31

34

V.S.

37

40

43

45

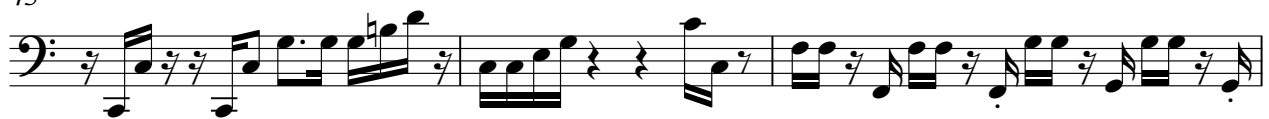

48

49

Reset Aftertouch  
 Reset Velocity  
 Reset Pitch Wheel  
 Reset Pan  
 Reset Modulation  
 Reset Expression

# UB 40 - UB40 Falling

Organ

♩ = 75,000000      ♯ = 88,000000

7

11

14

17

20

23

26

V.S.

49

# UB 40 - UB40 Falling

## Brass Section

♩ = 75,000000      ♩ = 80,80,000069

7      7

17      8

28

31      8      8

42      2

47      2

# UB 40 - UB40 Falling

Melody

♩ = 75,000000

7 88,3,0000069

14

19

25

31

37

43

47

# UB 40 - UB40 Falling

Strings

♩ = 75,000000      ♩ = 80,000000

**7**      **9**

20

**8**

32

**17**
