

UK - Mighty Deep

♩ = 98,679993

Composed by:

Pas de Chat

Robert Aaron Eason

Suggestions?

E-mail me:

Steel Drums

Steel Drums

(Willow)

Questions?

Sequenced by:

Mighty Deep (Oouna)

Comments?

Concerns?

Whoziwhatzit @ hotmail.com

Pad 1 (New Age)

Pad 1 (New Age)

♩ = 98,679993

3

Suggestions?

E-mail me:

(Willow)

Questions?

Mighty Deep (Oouna)

Comments?

Concerns?

Whoziwhatzit @ hotmail.com

5

Suggestions?

E-mail me:

Steel D.

Steel D.

(Willow)

Questions?

Mighty Deep (Oouna)

Comments?

Concerns?

Whoziwhatzit @ hotmail.com

Pad 1

Pad 1

7

Suggestions?

E-mail me:

(Willow)

Questions?

Mighty Deep (Oouna)

Comments?

Concerns?

Whoziwhatzit @ hotmail.com

9

Composed by:

Pas de Chat

Suggestions?

E-mail me:

Steel D.

Steel D.

(Sequence Tag : 0104)

(Willow)

Questions?

Mighty Deep (Oouna)

Comments?

Concerns?

Whoziwhatzit @ hotmail.com

Pad 1

Pad 1

11

Composed by:

Pas de Chat

Suggestions?

E-mail me:

(Sequence Tag : 0104)

(Willow)

Questions?

Mighty Deep (Oouna)

Comments?

Concerns?

Whoziwhatzit @ hotmail.com

13

Composed by:

Pas de Chat

Suggestions?

E-mail me:

(Sequence Tag : 0104)

(Willow)

Questions?

Mighty Deep (Oouna)

Comments?

Concerns?

15

Composed by:

Pas de Chat

Suggestions?

E-mail me:

(Sequence Tag : 0104)

(Willow)

Questions?

Mighty Deep (Oouna)

Comments?

Concerns?

17

Composed by:

Pas de Chat

Suggestions?

E-mail me:

Steel D.

Steel D.

(Sequence Tag : 0104)

(Willow)

Questions?

Mighty Deep (Oouna)

Comments?

Concerns?

Pad 1

Pad 1

19

Composed by:

Pas de Chat

Suggestions?

E-mail me:

Steel D.

Steel D.

(Sequence Tag : 0104)

(Willow)

Questions?

Mighty Deep (Oouna)

Comments?

Concerns?

Pad 1

Pad 1

21

Composed by:

Pas de Chat

Suggestions?

E-mail me:

Steel D.

Steel D.

(Sequence Tag : 0104)

(Willow)

Questions?

Mighty Deep (Oouna)

Comments?

Concerns?

Pad 1

Pad 1

23

Composed by:

Pas de Chat

Suggestions?

E-mail me:

Steel D.

Steel D.

(Sequence Tag : 0104)

(Willow)

Questions?

Mighty Deep (Oouna)

Comments?

Concerns?

Pad 1

Pad 1

25

Composed by:

Pas de Chat

Robert Aaron Eason

Suggestions?

E-mail me:

(Willow)

Questions?

Sequenced by:

Mighty Deep (Oouna)

Comments?

Concerns?

27

Robert Aaron Eason

Suggestions?

E-mail me:

(Willow)

Questions?

Sequenced by:

Mighty Deep (Oouna)

Comments?

Concerns?

Whoziwhatzit @ hotmail.com

29

Robert Aaron Eason

Suggestions?

E-mail me:

(Willow)

Questions?

Sequenced by:

Mighty Deep (Oouna)

Comments?

Concerns?

Whoziwhatzit @ hotmail.com

31

Robert Aaron Eason

Suggestions?

E-mail me:

(Willow)

Questions?

Sequenced by:

Mighty Deep (Oouna)

Comments?

Concerns?

Whoziwhatzit @ hotmail.com

33

Robert Aaron Eason

Suggestions?

E-mail me:

(Willow)

Questions?

Sequenced by:

Mighty Deep (Oouna)

Comments?

Concerns?

Whoziwhatzit @ hotmail.com

35

Robert Aaron Eason

Suggestions?

E-mail me:

Steel D.

Steel D.

(Willow)

Questions?

Sequenced by:

Mighty Deep (Oouna)

Comments?

Concerns?

Whoziwhatzit @ hotmail.com

Pad 1

Pad 1

37

Robert Aaron Eason

Suggestions?

E-mail me:

Steel D.

Steel D.

(Willow)

Questions?

Sequenced by:

Mighty Deep (Oouna)

Comments?

Concerns?

Whoziwhatzit @ hotmail.com

Pad 1

Pad 1

39

Robert Aaron Eason

Suggestions?

E-mail me:

Steel D.

Steel D.

(Willow)

Questions?

Sequenced by:

Mighty Deep (Oouna)

Comments?

Concerns?

Whoziwhatzit @ hotmail.com

Pad 1

Pad 1

41

Robert Aaron Eason

Suggestions?

E-mail me:

Steel D.

Steel D.

(Willow)

Questions?

Sequenced by:

Mighty Deep (Oouna)

Comments?

Concerns?

Whoziwhatzit @ hotmail.com

Pad 1

Pad 1

43

Robert Aaron Eason

Suggestions?

E-mail me:

(Willow)

Questions?

Sequenced by:

Mighty Deep (Oouna)

Comments?

Concerns?

Whoziwhatzit @ hotmail.com

45

Robert Aaron Eason

Suggestions?

E-mail me:

Steel D.

Steel D.

(Willow)

Questions?

Sequenced by:

Mighty Deep (Oouna)

Comments?

Concerns?

Whoziwhatzit @ hotmail.com

Pad 1

Pad 1

47

Suggestions?

E-mail me:

Steel D.

Steel D.

(Willow)

Questions?

Mighty Deep (Oouna)

Comments?

Concerns?

Whoziwhatzit @ hotmail.com

Pad 1

Pad 1

49

Composed by:

Pas de Chat

Robert Aaron Eason

Suggestions?

E-mail me:

Steel D.

Steel D.

(Sequence Tag : 0104)

(Willow)

Questions?

Sequenced by:

Mighty Deep (Oouna)

Comments?

Concerns?

Whoziwhatzit @ hotmail.com

Pad 1

Pad 1

51

Composed by:

Pas de Chat

Suggestions?

E-mail me:

(Sequence Tag : 0104)

(Willow)

Questions?

Mighty Deep (Oouna)

Comments?

Concerns?

53

Composed by:

Pas de Chat

Suggestions?

E-mail me:

(Sequence Tag : 0104)

(Willow)

Questions?

Mighty Deep (Oouna)

Comments?

Concerns?

55

Composed by:

Pas de Chat

Suggestions?

E-mail me:

(Sequence Tag : 0104)

(Willow)

Questions?

Mighty Deep (Oouna)

Comments?

Concerns?

57

Composed by:

Pas de Chat

Suggestions?

E-mail me:

Steel D.

Steel D.

(Sequence Tag : 0104)

(Willow)

Questions?

Mighty Deep (Oouna)

Comments?

Concerns?

Pad 1

Pad 1

59

Composed by:

Pas de Chat

Suggestions?

E-mail me:

Steel D.

Steel D.

(Sequence Tag : 0104)

(Willow)

Questions?

Mighty Deep (Oouna)

Comments?

Concerns?

Pad 1

Pad 1

61

Composed by:

Pas de Chat

Suggestions?

E-mail me:

Steel D.

Steel D.

(Sequence Tag : 0104)

(Willow)

Questions?

Mighty Deep (Oouna)

Comments?

Concerns?

Pad 1

Pad 1

63

Composed by:

Pas de Chat

Suggestions?

E-mail me:

Steel D.

Steel D.

(Sequence Tag : 0104)

(Willow)

Questions?

Mighty Deep (Oouna)

Comments?

Concerns?

Pad 1

Pad 1

Composed by:

Pas de Chat

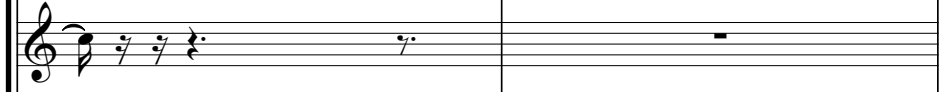

Robert Aaron Eason

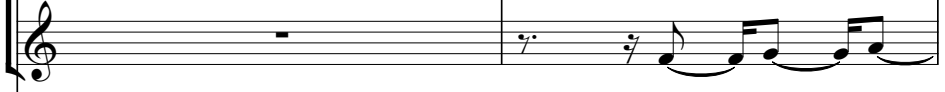

Suggestions?

E-mail me:

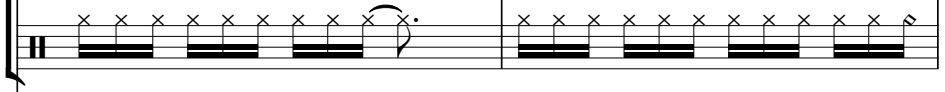

(Willow)

Questions?

Sequenced by:

Mighty Deep (Oouna)

Comments?

Concerns?

67

Robert Aaron Eason

Suggestions?

E-mail me:

(Willow)

Questions?

Sequenced by:

Mighty Deep (Oouna)

Comments?

Concerns?

Whoziwhatzit @ hotmail.com

69

Robert Aaron Eason

Suggestions?

E-mail me:

(Willow)

Questions?

Sequenced by:

Mighty Deep (Oouna)

Comments?

Concerns?

Whoziwhatzit @ hotmail.com

71

Robert Aaron Eason

Suggestions?

E-mail me:

(Willow)

Questions?

Sequenced by:

Mighty Deep (Oouna)

Comments?

Concerns?

Whoziwhatzit @ hotmail.com

Robert Aaron Eason

A single musical staff in treble clef containing a few notes and rests.

Suggestions?

E-mail me:

(Willow)

A grand staff (treble and bass clefs) with a complex melodic line in the treble and a bass line in the bass.

Questions?

A grand staff (treble and bass clefs) with a complex melodic line in the treble and a bass line in the bass.

Sequenced by:

A single musical staff in treble clef with a few notes and rests.

Mighty Deep (Oouna)

A single musical staff in bass clef with a rhythmic pattern of eighth notes.

Comments?

Concerns?

Whoziwhatzit @ hotmail.com

A single musical staff in treble clef with a few notes and rests.

75

Robert Aaron Eason

Suggestions?

E-mail me:

Steel D.

Steel D.

(Willow)

Questions?

Sequenced by:

Mighty Deep (Oouna)

Comments?

Concerns?

Whoziwhatzit @ hotmail.com

Pad 1

Pad 1

77

Robert Aaron Eason

Suggestions?

E-mail me:

Steel D.

Steel D.

(Willow)

Questions?

Sequenced by:

Mighty Deep (Oouna)

Comments?

Concerns?

Whoziwhatzit @ hotmail.com

Pad 1

Pad 1

79

Robert Aaron Eason

Suggestions?

E-mail me:

Steel D.

Steel D.

(Willow)

Questions?

Sequenced by:

Mighty Deep (Oouna)

Comments?

Concerns?

Whoziwhatzit @ hotmail.com

Pad 1

Pad 1

81

Robert Aaron Eason

Suggestions?

E-mail me:

Steel D.

Steel D.

(Willow)

Questions?

Sequenced by:

Mighty Deep (Oouna)

Comments?

Concerns?

Whoziwhatzit @ hotmail.com

Pad 1

Pad 1

Robert Aaron Eason

Suggestions?

E-mail me:

(Willow)

Questions?

Sequenced by:

Mighty Deep (Oouna)

Comments?

Concerns?

Whoziwhatzit @ hotmail.com

Robert Aaron Eason

Suggestions?

E-mail me:

Steel D.

Steel D.

(Willow)

Questions?

Sequenced by:

Mighty Deep (Oouna)

Comments?

Concerns?

Whoziwhatzit @ hotmail.com

Pad 1

Pad 1

87

Suggestions?

E-mail me:

Steel D.

Steel D.

(Willow)

Questions?

Mighty Deep (Oouna)

Comments?

Concerns?

Whoziwhatzit @ hotmail.com

Pad 1

Pad 1

89

Composed by: 

Pas de Chat 

Robert Aaron Eason 

Suggestions? 

E-mail me: 

Steel D. 

Steel D. 

(Sequence Tag : 0104) 

(Willow) 

Questions? 

Sequenced by: 

Mighty Deep (Oouna) 

Comments? 

Concerns? 

Whoziwhatzit @ hotmail.com 

Pad 1 

Pad 1 

91

Composed by:

Pas de Chat

Suggestions?

E-mail me:

(Sequence Tag : 0104)

(Willow)

Questions?

Mighty Deep (Oouna)

Comments?

Concerns?

93

Composed by:

Pas de Chat

Suggestions?

E-mail me:

(Sequence Tag : 0104)

(Willow)

Questions?

Mighty Deep (Oouna)

Comments?

Concerns?

95

Composed by:

Pas de Chat

Suggestions?

E-mail me:

(Sequence Tag : 0104)

(Willow)

Questions?

Mighty Deep (Oouna)

Comments?

Concerns?

97

Composed by:

Pas de Chat

Suggestions?

E-mail me:

Steel D.

Steel D.

(Sequence Tag : 0104)

(Willow)

Questions?

Mighty Deep (Oouna)

Comments?

Concerns?

Pad 1

Pad 1

99

Composed by:

Pas de Chat

Suggestions?

E-mail me:

Steel D.

Steel D.

(Sequence Tag : 0104)

(Willow)

Questions?

Mighty Deep (Oouna)

Comments?

Concerns?

Pad 1

Pad 1

101

Composed by:

Pas de Chat

Suggestions?

E-mail me:

Steel D.

Steel D.

(Sequence Tag : 0104)

(Willow)

Questions?

Mighty Deep (Oouna)

Comments?

Concerns?

Pad 1

Pad 1

103

Composed by:

Pas de Chat

Suggestions?

E-mail me:

Steel D.

Steel D.

(Sequence Tag : 0104)

(Willow)

Questions?

Mighty Deep (Oouna)

Comments?

Concerns?

Pad 1

Pad 1

105

Composed by:

Pas de Chat

Robert Aaron Eason

Suggestions?

E-mail me:

(Willow)

Questions?

Sequenced by:

Mighty Deep (Oouna)

Comments?

Concerns?

107

Robert Aaron Eason

Suggestions?

E-mail me:

(Willow)

Questions?

Sequenced by:

Mighty Deep (Oouna)

Comments?

Concerns?

Whoziwhatzit @ hotmail.com

109

Robert Aaron Eason

Suggestions?

E-mail me:

(Willow)

Questions?

Sequenced by:

Mighty Deep (Oouna)

Comments?

Concerns?

Whoziwhatzit @ hotmail.com

111

Robert Aaron Eason

Suggestions?

E-mail me:

(Willow)

Questions?

Sequenced by:

Mighty Deep (Oouna)

Comments?

Concerns?

Whoziwhatzit @ hotmail.com

Robert Aaron Eason

Suggestions?

E-mail me:

(Willow)

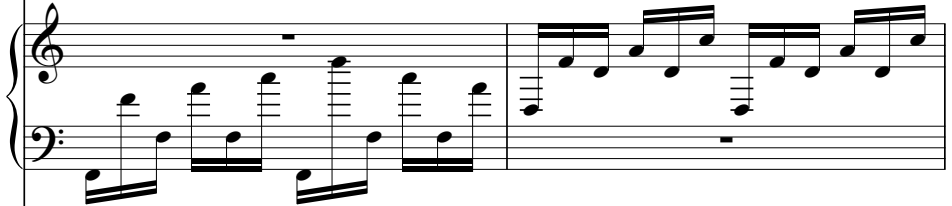

Questions?

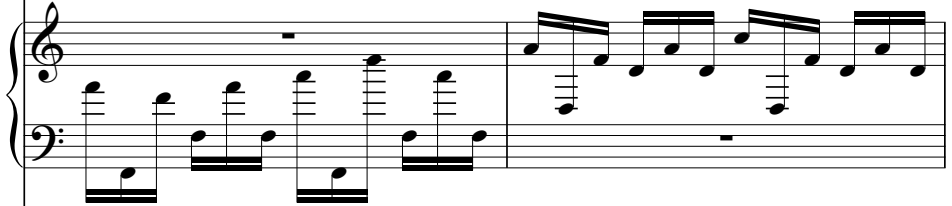

Sequenced by:

Mighty Deep (Oouna)

Comments?

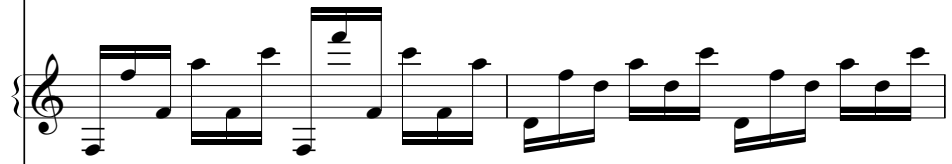

Concerns?

Whoziwhatzit @ hotmail.com

Robert Aaron Eason

Suggestions?

E-mail me:

Steel D.

Steel D.

(Willow)

Questions?

Sequenced by:

Mighty Deep (Oouna)

Comments?

Concerns?

Whoziwhatzit @ hotmail.com

Pad 1

Pad 1

117

Robert Aaron Eason

Suggestions?

E-mail me:

Steel D.

Steel D.

(Willow)

Questions?

Sequenced by:

Mighty Deep (Oouna)

Comments?

Concerns?

Whoziwhatzit @ hotmail.com

Pad 1

Pad 1

Robert Aaron Eason

Suggestions?

E-mail me:

Steel D.

Steel D.

(Willow)

Questions?

Sequenced by:

Mighty Deep (Oouna)

Comments?

Concerns?

Whoziwhatzit @ hotmail.com

Pad 1

Pad 1

121

Robert Aaron Eason

Suggestions?

E-mail me:

Steel D.

Steel D.

(Willow)

Questions?

Sequenced by:

Mighty Deep (Oouna)

Comments?

Concerns?

Whoziwhatzit @ hotmail.com

Pad 1

Pad 1

123

Robert Aaron Eason

Suggestions?

E-mail me:

(Willow)

Questions?

Sequenced by:

Mighty Deep (Oouna)

Comments?

Concerns?

Whoziwhatzit @ hotmail.com

Robert Aaron Eason

Suggestions?

E-mail me:

Steel D.

Steel D.

(Willow)

Questions?

Sequenced by:

Mighty Deep (Oouna)

Comments?

Concerns?

Whoziwhatzit @ hotmail.com

Pad 1

Pad 1

Suggestions?

E-mail me:

Steel D.

Steel D.

(Willow)

Questions?

Mighty Deep (Oouna)

Comments?

Concerns?

Whoziwhatzit @ hotmail.com

Pad 1

Pad 1

128

Suggestions?

E-mail me:

Steel D.

Steel D.

(Willow)

Questions?

Mighty Deep (Oouna)

Comments?

Concerns?

Whoziwhatzit @ hotmail.com

Pad 1

Pad 1

UK - Mighty Deep

Composed by:

♩ = 98,679993

Pas de Chat

UK - Mighty Deep

♩ = 98,679993

9

14

20

25 24

53

59

65 24

93

99

103 24

♩ = 98,679993

25

30

35

40

44

4 16

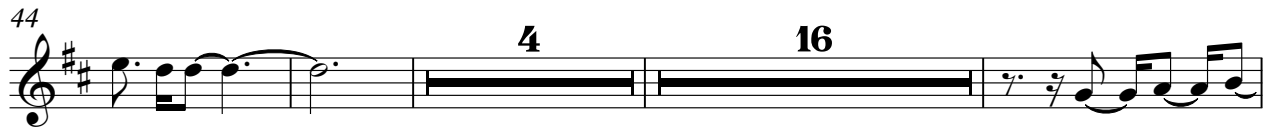

67

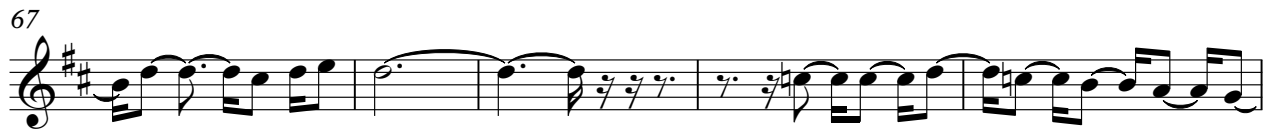

72

77

81

84

3 17

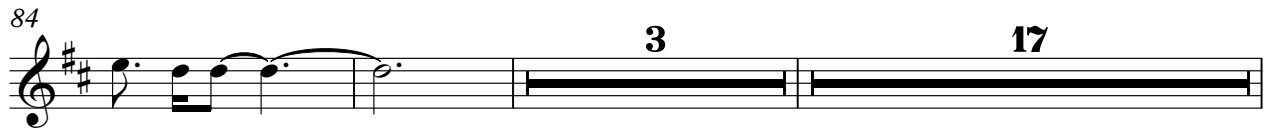

106

111

116

121

123

UK - Mighty Deep

Suggestions?

♩ = 98,679993

6

11

17

23

29

35

41

46

52

V.S.

58

64

70

76

82

87

93

99

105

111

117

123

127

UK - Mighty Deep

E-mail me:

♩ = 98,679993

12/16

5

8

11

14

17

20

23

27

30

V.S.

2

E-mail me:

33

36

39

42

45

48

52

55

58

61

64

68

71

74

77

80

83

86

90

93

V.S.

96

99

102

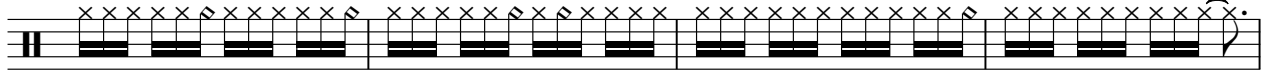

106

109

112

115

118

121

124

127

Steel Drums

UK - Mighty Deep

♩ = 98,679993

85

90

6

101

12

116

120

2

126

UK - Mighty Deep

Steel Drums

♩ = 98,679993

Steel Drums

(Sequence Tag : 0104)

UK - Mighty Deep

♩ = 98,679993

9

15

21

50

56

62

91

97

102

(Willow)

UK - Mighty Deep

$\text{♩} = 98,679993$

5

8

11

14

17

20

23

V.S.

56

59

62

65

68

71

74

77

V.S.

107

110

113

116

119

122

125

128

Questions?

UK - Mighty Deep

$\text{♩} = 98,679993$

5

8

11

14

17

20

23

V.S.

Questions?

56

59

62

65

68

71

74

77

V.S.

Questions?

107

110

113

116

119

122

125

128

UK - Mighty Deep

Sequenced by:

♩ = 98,679993

25

31

37

43

4

16

67

74

80

84

3

17

2

Sequenced by:

106

112

118

122

Mighty Deep (Oouna)

UK - Mighty Deep

♩ = 98,679993

V.S.

31

34

37

40

43

46

49

52

55

58

61

64

67

70

73

76

79

82

85

88

V.S.

91

94

97

100

103

106

109

112

115

118

121

124

127

UK - Mighty Deep

Comments?

$\text{♩} = 98,679993$

5

8

11

14

17

20

23

26

29

V.S.

32

35

38

41

44

47

50

53

56

59

V.S.

122

125

128

Concerns?

UK - Mighty Deep

♩ = 98,679993

5

8

11

14

17

20

23

26

V.S.

Measures 32-34: Continuation of the pattern, featuring a natural B in the melody.

Measures 35-37: Introduction of a sharp (F#) in the melody.

Measures 38-40: Continuation with a B-flat in the melody.

Measures 41-43: Continuation with a B-flat in the melody.

Measures 44-46: Continuation with a B-flat in the melody.

Measures 47-49: Continuation with a B-flat in the melody.

Measures 50-52: Continuation with a B-flat in the melody.

Measures 53-55: Continuation with a sharp (F#) in the melody.

V.S.

Concerns?

119

122

125

128

♩ = 98,679993

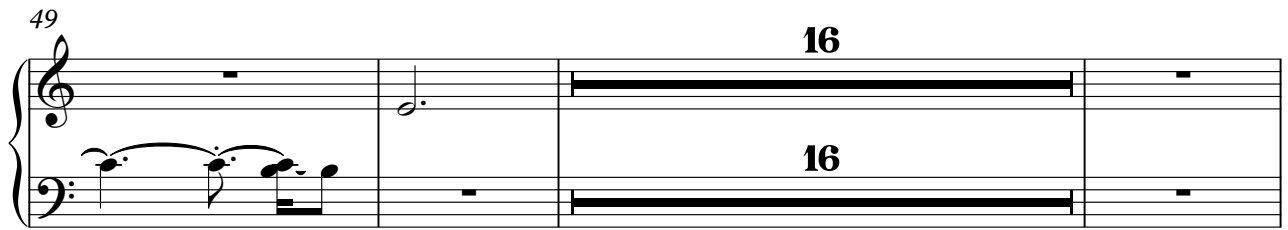
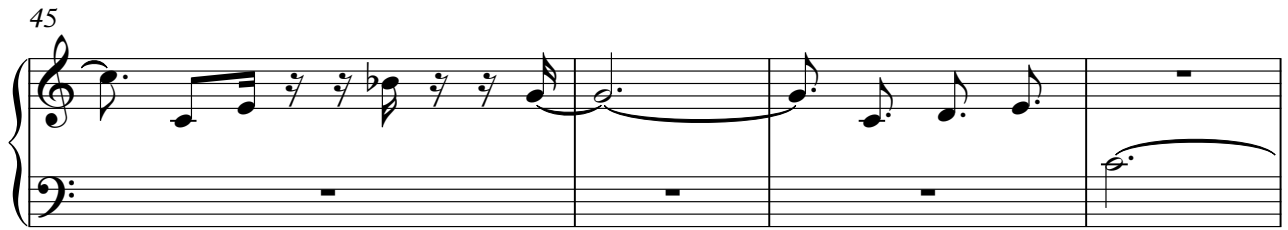
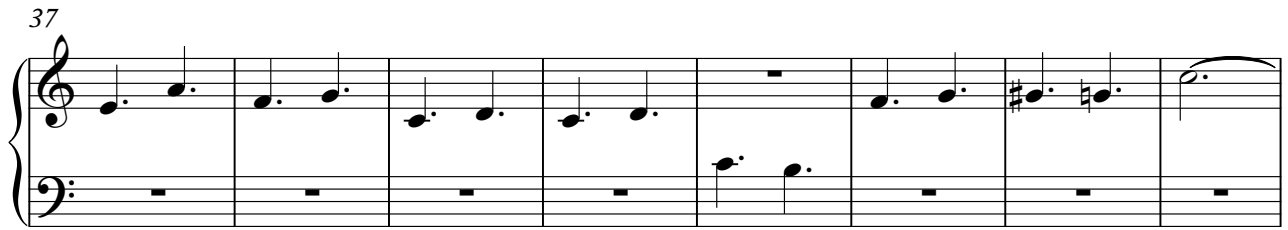
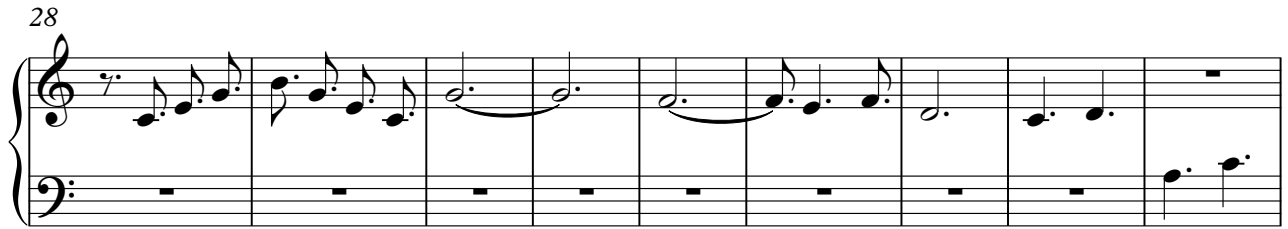

68

77

85

91

16

113

121

126

♩ = 98,679993

2

2

9

6

19

24

12

39

2

45

50

6

61

12

76

79

2

Pad 1 (New Age)

85

90

6

101

12

116

120

2

126

Pad 1 (New Age)

UK - Mighty Deep

♩ = 98,679993

Pad 1 (New Age)

76

79

85

89

98

102

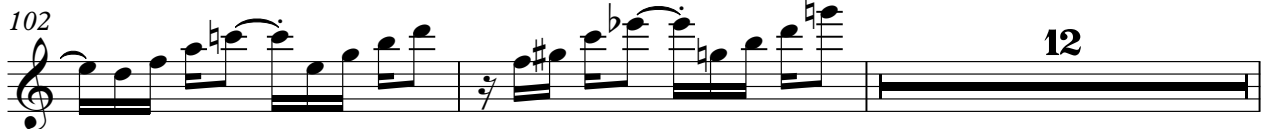

116

119

125

128

