

Ultimate Kaos - Casanova 2

♩ = 100,000000

23

drum 26

30

31

34

18/1

18/2

51

82

♩ = 100,000000

49

2

6

23

drum 26

30

34

18/2

51

82

49

2

10

23

drum 26

34

18/1

18/2

51

82

49

2

13

23

drum 26

34

18/1

18/2

51

82

49

2

16

drum 26

34

18/2

51

82

49

2

19

drum 26

34

18/2

51

82

49

2

22

drum 26

34

18/2

51

82

49

2

25

23

drum 26

34

18/2

51

82

49

2

28

23

drum 26

34

18/2

51

82

49

2

31

23

drum 26

30

34

18/2

51

82

49

2

34

23

drum 26

30

34

18/2

51

82

49

2

37

23

drum 26

30

34

18/1

18/2

51

82

49

2

40

23

drum 26

34

18/1

18/2

51

82

49

2

43

drum 26

30

34

18/2

51

82

49

2

46

23

drum 26

30

34

18/2

51

82

49

2

49

23

drum 26

30

34

18/2

51

82

49

2

52

drum 26

30

34

18/2

51

82

49

2

55

23

drum 26

34

18/2

51

82

49

2

58

23

drum 26

34

18/2

51

82

49

2

61

23

drum 26

34

18/2

51

82

49

2

64

23

drum 26

30

34

18/2

51

82

49

2

67

23

drum 26

30

34

18/2

51

82

49

2

70

23

drum 26

30

18/2

82

49

2

73

23

drum 26

30

18/2

51

82

49

2

82

23

drum 26

31

34

18/1

18/2

51

82

49

2

85

23

drum 26

30

31

34

18/1

18/2

51

82

49

2

88

23

drum 26

30

31

34

18/1

18/2

51

82

49

2

91

23

drum 26

31

34

18/1

18/2

51

82

49

2

93

23

drum 26

30

31

34

18/1

18/2

51

82

49

2

Ultimate Kaos - Casanova 2

23

♩ = 100,000000

8

12

11

25

4

32

35

39

42

5

2

4

55

57

2

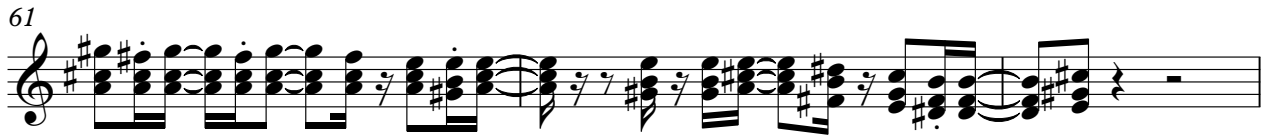

93

23

3

Ultimate Kaos - Casanova 2

drum 26

♩ = 100,000000

8

11

14

17

20

23

26

29

32

35

V.S.

2

drum 26

38

41

44

48

51

54

58

61

64

67

70

74

77

80

83

86

89

92

Ultimate Kaos - Casanova 2

30

♩ = 100,000000

5

10 23

35 7

45

49

53 11

67

72

77

80 4

Ultimate Kaos - Casanova 2

31

♩ = 100,000000

77

80

84

87

91

93

Ultimate Kaos - Casanova 2

34

♩ = 100,000000

8

11

13

16

20

23

26

29

32

35

V.S.

38

41

43

45

48

50

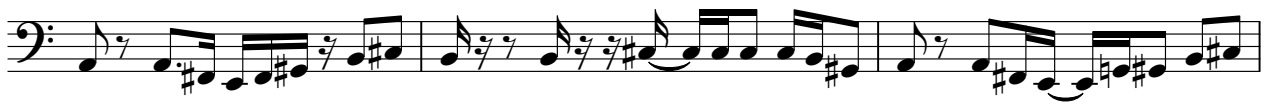

53

58

62

65

68

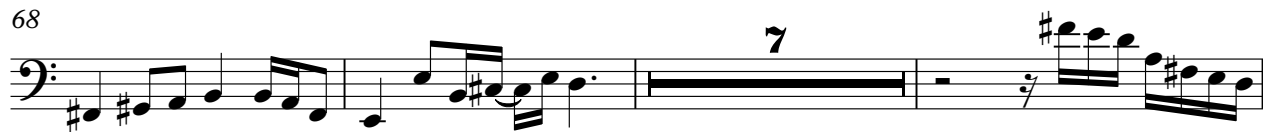

78

81

84

86

89

92

93

Ultimate Kaos - Casanova 2

18/1

♩ = 100,000000
10

14
25

42
36

81

85

89

92

39

42

46

49

53

56

59

62

66

69

Ultimate Kaos - Casanova 2

51

♩ = 100,000000

5

11

17

22

27

31

35

41

46

51

V.S.

57

61

64

68

4

77

82

87

91

Ultimate Kaos - Casanova 2

82

♩ = 100,000000

5

9

13

17

21

25

28

32

35

V.S.

72

75

79

83

87

91

$\text{♩} = 100,000000$
4

11

16

19

23

29

36

42

2

46

49

52

56

61

67

74

79

82

85

49

88 ⁴⁹ 3

91

93

Ultimate Kaos - Casanova 2

2

$\text{♩} = 100,000000$

3

7

11

15

19

22

25

28

31

34

V.S.

38

41

45

48

51

54

57

60

63

66

70

73

77

81

84

88

91

93

