

Ultra Nate - A Friend I Call Desire

♩ = 143,000137

10

14

18

22

25

28

31

34

37

40

43

Tba.

Perc.

E. Gtr.

E. Bass

E. Bass

Bar.

Pad 5

46

Tba.

Perc.

E. Gtr.

E. Bass

Syn. Str.

Pad 5

49

Tba.

Perc.

E. Gtr.

E. Bass

Tape Smp. Str.

Syn. Str.

Pad 5

52

Tba.

Perc.

E. Gtr.

E. Bass

E. Bass

Bar.

Tape Smp. Str.

Syn. Str.

55

58

61

64

Tba.

Perc.

E. Bass

E. Bass

67

Tba.

Perc.

E. Bass

E. Bass

70

Tba.

Perc.

E. Bass

E. Bass

Bar.

Pad 5

73

76

79

79

Tba.

Perc.

E. Gtr.

E. Bass

Bar.

Tape Smp. Str.

Syn. Str.

Pad 5

82

82

Perc.

E. Gtr.

E. Bass

Bar.

Tape Smp. Str.

Syn. Str.

Pad 5

85

88

91

94

96

99

Perc. E. Gtr. E. Bass Bar. Tape Smp. Str.

101

Perc. E. Gtr. E. Bass Bar. Tape Smp. Str.

104

Perc. E. Gtr. E. Bass Bar. Tape Smp. Str.

106

108

111

Tba. Perc. E. Gtr. E. Bass E. Bass Bar. Tape Smp. Str. Syn. Str.

114

Tba. Perc. E. Gtr. E. Bass Band. Syn. Str.

117

120

123

Perc.

E. Gtr.

E. Bass

E. Bass

Band.

Syn. Str.

Pad 5

126

Tba.

Perc.

E. Bass

E. Bass

Bar.

Band.

129

132

135

Perc. E. Gtr. E. Bass Bar. Tape Smp. Str.

138

Tba. Perc. E. Gtr. E. Bass Bar. Tape Smp. Str. Syn. Str.

141

Tba. Perc. E. Gtr. Bar. Syn. Str.

145

149

152

Perc.

E. Gtr.

E. Gtr.

E. Bass

E. Bass

Bar.

Band.

155

Perc.

E. Gtr.

E. Gtr.

E. Bass

E. Bass

Bar.

Band.

157

159

161

163

166

168

170

172

This musical score is arranged for a multi-instrument ensemble. The instruments and their parts are as follows:

- Perc. (Percussion):** A complex rhythmic pattern with various note values and rests.

86

92

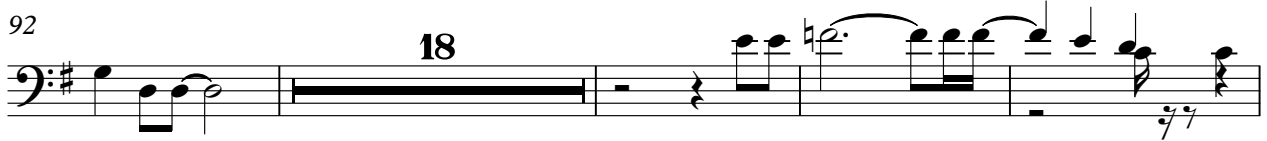

114

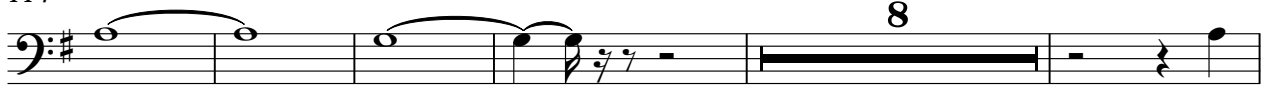

127

132

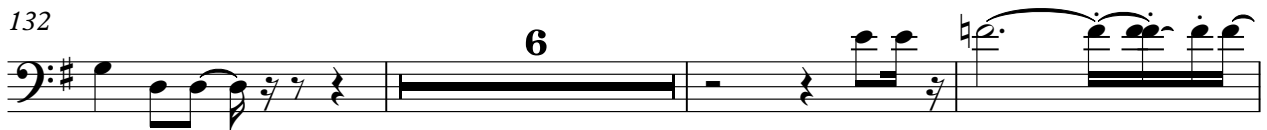

141

149

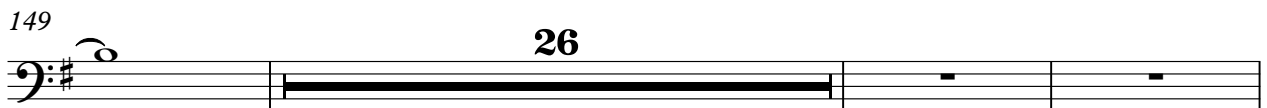

178

Ultra Nate - A Friend I Call Desire

Percussion

♩ = 143,000137

4

8

12

16

20

24

28

32

36

40

V.S.

Percussion

84

88

92

97

102

107

112

117

121

125

V.S.

129

133

138

143

147

151

155

159

163

167

171

175

179

182

Electric Guitar

Ultra Nate - A Friend I Call Desire

♩ = 143,000137

4

9

15

21

23

48

54

24

82

89

93

19

114

120

126

142

149

155

161

167

173

179

Electric Guitar

Ultra Nate - A Friend I Call Desire

♩ = 143,000137

93

98

104

110 **22**

136 **10**

150

156

162

168

174

V.S.

179

Ultra Nate - A Friend I Call Desire

Electric Bass

♩ = 143,000137

5

10

15

20

9

33

2

41

2

9

55

62

68

74

9

86

93

96

98

100

102

104

106

108

110

112

131

135

137

139

150

152

154

156

158

160

162

164

166

168

170

172

174

176

178

180

182

Ultra Nate - A Friend I Call Desire

Electric Bass

♩ = 143,000137

13

17

21

24

26

28

30

32

34

36

V.S.

38

40

42

44

46

48

50

52

54

56

58

60

62

64

66

68

70

72

74

76

V.S.

78

80

82

84

86

88

90

92

12

106

109

114

116

119

121

123

125

127

129

131

133

15

150

153

157

159

163

165

169

171

175

177

Electric Bass

181

183

Ultra Nate - A Friend I Call Desire

Baritone

♩ = 143,000137

16

22

29

9

44

9

59

9

74

82

90

99

108

12

126

135

144

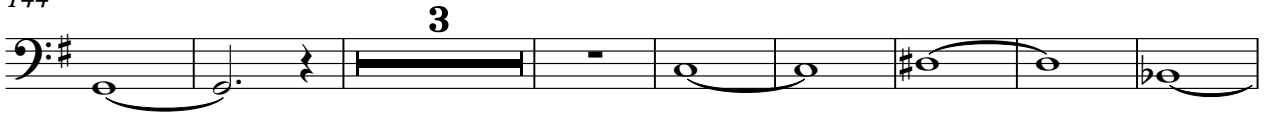

155

164

173

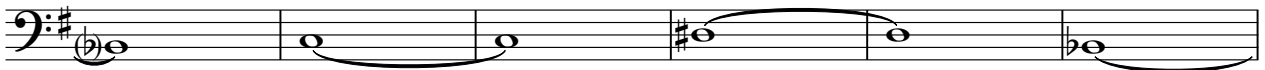

179

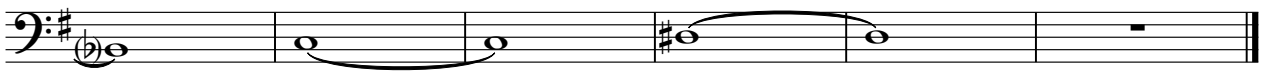

Bandoneon

Ultra Nate - A Friend I Call Desire

♩ = 143,000137

115

120

124

22

151

160

168

175

179

Tape Sampler Keyboard [Strings] Ultra Nate - A Friend I Call Desire

♩ = 143,000137

8 2

15 2 2

23 26 2

55 23

83 2 9

99

108 20

134 27

2

Tape Sampler Keyboard [Strings]

168

177

Ultra Nate - A Friend I Call Desire

Synth Strings

♩ = 143,000137

♩ = 143,000137

5

13

20

17

42

49

18

71

78

84

34

124

52

179

2