

# Ultra Nate - All Stood Still

00:00:03:00  
1.1,00  
All Stood Still by UltraVox (seq. by The Secret Internet Midi Band)

♩ = 78,999969

4

Snare

HiHat

Kick

Synth 1

Synth 1

Bass

Vocal

Background Vocal 1

Synth Bass

5

The musical score for page 5 consists of the following parts:

8

Snare

HiHat

Kick

Synth 1

Synth 1

Bass

Vocal

Synth Pad

Background Vocal 1

Synth Bass

9

10

Snare

HiHat

Kick

Synth 1

Synth 1

Bass

Vocal

Synth Pad

Synth Bass

11

12

13

Snare

Crash

HiHat

Kick

OD Guitar

OD Guitar Delay

Synth 1

Synth 1

Bass

Vocal

Synth Bass

14

Snare

Crash

HiHat

Kick

OD Guitar

OD Guitar Delay

Synth 1

Synth 1

Bass

Vocal

Synth Bass

15

Snare

Crash

HiHat

Kick

OD Guitar

OD Guitar Delay

Synth 1

Synth 1

Bass

Vocal

Synth Bass

16

Snare

Crash

Toms

Kick

OD Guitar

OD Guitar Delay

Synth 1

Synth 1

Bass

Vocal

Synth Bass

17

Snare

Crash

HiHat

Kick

OD Guitar

OD Guitar Delay

Synth 1

Synth 1

Bass

Vocal

Background Vocal 1

Synth Bass

18

The musical score consists of the following parts:

- OD Guitar:** Distorted guitar with complex chordal textures and triplets.
- OD Guitar Delay:** A delayed version of the distorted guitar.
- Synth 1:** Two identical synth parts with guitar-style fretting (T, A, B) and fret numbers (2, 1, 1, 3, 0, 2, 3, 6, 7, 1, 1).
- Vocal:** A vocal line with a few notes.
- Background Vocal 1:** A background vocal line with a few notes.
- Synth Bass:** A synth bass line with a rhythmic pattern.

19

Snare

HiHat

Kick

OD Guitar

OD Guitar Delay

Synth 1

Synth 1

Bass

Vocal

Background Vocal 1

Synth Bass

20

Snare

HiHat

Kick

OD Guitar

OD Guitar Delay

Synth 1

Synth 1

Bass

Vocal

Background Vocal 1

Synth Bass

21

22

Snare

Crash

HiHat

Kick

OD Guitar

OD Guitar Delay

Synth 1

Synth 1

Bass

Synth Bass

23

Snare

HiHat

Kick

OD Guitar

OD Guitar Delay

Synth 1

Synth 1

Bass

Synth Bass

24

Snare

HiHat

Kick

OD Guitar

OD Guitar Delay

Synth 1

Synth 1

Bass

Vocal

Synth Bass

25

- **Snare**: Track 25 starts with a snare drum hit, followed by a quarter note, a half note, and another quarter note.   
- **Crash**: Track 26 features a single crash cymbal hit.   
- **HiHat**: Track 27 has a series of eighth notes marked with 'x' on a staff.   
- **Kick**: Track 28 shows a rhythmic pattern of eighth notes.   
- **OD Guitar**: Track 29 has two eighth notes followed by a quarter rest.   
- **OD Guitar Delay**: Track 30 mirrors the OD Guitar part with a delay effect.   
- **Bass**: Track 31 features a bass line with eighth notes and a half note.   
- **Synth Pad**: Track 33 has a long, sustained synth pad note.   
- **Background Vocal 1**: Track 34 has a background vocal line with quarter notes.   
- **Synth Bass**: Track 35 has a synth bass line with eighth notes.

26

27

Snare

HiHat

Kick

Bass

Vocal

Synth Pad

Background Vocal 1

Synth Bass

28

The musical score consists of the following tracks:

29

30

Snare

Crash

HiHat

Kick

Synth 1

Synth 1

Bass

Vocal

Synth Pad

Synth Bass

31

Snare

Crash

HiHat

Kick

Synth 1

Synth 1

Bass

Vocal

Synth Pad

Synth Bass

32

33

Snare

Crash

HiHat

Kick

OD Guitar

OD Guitar Delay

Synth 1

Synth 1

Bass

Vocal

Synth Bass

34

Snare

Crash

HiHat

Kick

OD Guitar

OD Guitar Delay

Synth 1

Synth 1

Bass

Vocal

Synth Bass

35

Snare

Crash

HiHat

Kick

OD Guitar

OD Guitar Delay

Synth 1

Synth 1

Bass

Vocal

Synth Bass

36

Snare

Crash

Toms

Kick

OD Guitar

OD Guitar Delay

Synth 1

Synth 1

Bass

Vocal

Synth Bass

37

Snare

Crash

HiHat

Kick

OD Guitar

OD Guitar Delay

Synth 1

Synth 1

Bass

Vocal

Background Vocal 1

Synth Bass

38

The musical score consists of the following parts:

- HiHat:** A series of 'x' marks indicating hits.
- OD Guitar:** A complex melodic line with triplets and slurs.
- OD Guitar Delay:** A similar melodic line to the OD Guitar, with a delay effect.
- Vocal:** A vocal line with notes and rests.
- Background Vocal 1:** A background vocal line with notes and rests.
- Synth Bass:** A synth bass line with notes and rests.

40

Snare

HiHat

Kick

OD Guitar

OD Guitar Delay

Synth 1

Synth 1

Bass

Vocal

Background Vocal 1

Synth Bass

41

Snare

Crash

HiHat

Kick

OD Guitar

OD Guitar Delay

Synth 1

Synth 1

Bass

Synth Pad

Synth Bass

42

The musical score consists of the following parts:

- Synth 1:** Tablature for two instances, showing fret numbers (2, 1, 3, 0, 2, 3, 6, 7) and string numbers (T, A, B).

43

Snare

HiHat

Kick

OD Guitar

OD Guitar Delay

Synth 1

Synth 1

Bass

Synth Pad

Synth Bass

44

Snare

HiHat

Kick

OD Guitar

OD Guitar Delay

Synth 1

Synth 1

Bass

Synth Pad

Synth Bass

45

Snare

Crash

HiHat

Kick

Shaker

OD Guitar

Synth 1

Synth 1

Bass

Reverse Cymbal

Synth Pad

Synth Bass

46

47

48

Snare

HiHat

Kick

Shaker

OD Guitar Delay

Synth 1

Synth 1

Bass

Reverse Cymbal

Synth Pad

Synth Bass

49

Snare

Crash

HiHat

Kick

OD Guitar

Synth 1  
T  
A  
B

Synth 1  
T  
A  
B

Bass

Synth Bass

50

51

52

Crash

OD Guitar

OD Guitar Delay

Synth 1

Synth 1

Bass

Synth Bass

53

54

55

56

57

58

Snare

HiHat

Kick

OD Guitar Delay

Synth 1

Bass

Vocal

Synth Pad

Synth Bass

18 18 15 15 17 17 13 13

T  
A  
B

59

Snare

HiHat

Kick

OD Guitar Delay

Synth 1

Bass

Vocal

Synth Pad

Synth Bass

8 8 8 8 8 8 8 8 18 18 15 15 17 17 13 13

T  
A  
B

60

The musical score consists of the following parts:

8 8 8 8 8 8 8 8 18 18 15 15 17 17 13 13

T  
A  
B

61

Snare

HiHat

Kick

OD Guitar Delay

Synth 1

Bass

Vocal

Synth Pad

Synth Bass

8 8 8 8 8 8 8 8 18 18 15 15 17 17 13 13

T  
A  
B

62

Snare

Crash

HiHat

Kick

OD Guitar

OD Guitar Delay

Synth 1

Synth 1

Bass

Vocal

Synth Bass

63

Snare

Crash

HiHat

Kick

OD Guitar

OD Guitar Delay

Synth 1

Synth 1

Bass

Vocal

Synth Bass

64

Snare

Crash

HiHat

Kick

OD Guitar

OD Guitar Delay

Synth 1

Synth 1

Bass

Vocal

Synth Bass

65

Snare

Crash

Toms

Kick

OD Guitar

OD Guitar Delay

Synth 1

Synth 1

Bass

Vocal

Synth Bass

66

67

Snare

HiHat

Kick

OD Guitar

OD Guitar Delay

Synth 1

Synth 1

Bass

Vocal

Background Vocal 1

Synth Bass

68

- Synth 1 (Staff 1):** A series of notes with fingerings: 2, 1, 0, 3, 0, 2, 2, 2, 1, 2.
- Synth 1 (Staff 2):** A series of notes with fingerings: 2, 1, 3, 3, 3, 0, 2, 2, 2, 1, 2.

69

Snare

HiHat

Kick

OD Guitar

OD Guitar Delay

Synth 1

Synth 1

Bass

Vocal

Background Vocal 1

Synth Bass

70

Snare

Crash

HiHat

Kick

OD Guitar

OD Guitar Delay

Synth 1

Synth 1

Bass

Vocal

Background Vocal 1

Synth Bass

71

The musical score consists of the following parts:

- HiHat:** A series of 'x' marks indicating hits on a hi-hat.

72

73

Snare

Crash

HiHat

Kick

OD Guitar

OD Guitar Delay

Synth 1

Synth 1

Bass

Vocal

Background Vocal 1

Synth Bass

Snare

Ultra Nate - All Stood Still

♩ = 78,999969

2

6

10

14

18

22

3

26

30

34

3

38

5/4

4/4

V.S.

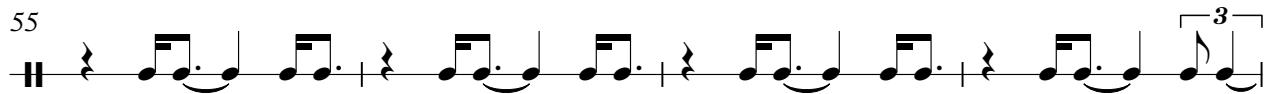

# Ultra Nate - All Stood Still

Crash

♩ = 78,999969

12

3

21

2

3

32

2

41

3

3

53

9

66

4

# Ultra Nate - All Stood Still

HiHat

♩ = 78,999969

**2**

4/4

6

10

14

18

22

26

30

33

2

# HiHat

37

41

45

49

53

55

57

59

61

64

HiHat

68

71

# Ultra Nate - All Stood Still

Toms

♩ = 78,999969

15 19

37

3 24

65

8

Ultra Nate - All Stood Still

Kick

♩ = 78,999969

2

6

9

12

15

19

23

26

29

32

V.S.

2

# Kick

35

39

42

45

48

51

55

59

63

67

Shaker

Ultra Nate - All Stood Still

♩ = 78,999969

4/4 39 5/4 4/4 4

45

6 6 6 6

47

6 6 25

♩ = 78,999969

11

15

17

19

21

24

7

34

37

39

41

2

# OD Guitar

44

3

50

53

9

65

67

69

71

♩ = 78,999969

11

15

17

18

19

20

22

24

7

OD Guitar Delay

60

OD Guitar Delay

3

63

3

66

68

3

71

3

# Ultra Nate - All Stood Still

## Synth 1

♩ = 78,999969

**2**

E					
T					
A					
B					
E					
A					

1 0 1 3 2 2 1 3 0 2 4 1 3 1 2 2

6

T					
A					
B					

2 1 1 0 13 1 1 2 1 3 3 0 2 4 2 2 1 2 2 1 2 0 1 0 2 1 3 2

9

T					
A					
B					

2 1 3 0 2 4 1 3 1 2 2 1 1 0 13 1 1 2 1 3 3 0 2 4 2 2 1 2 2

12

T					
A					
B					

2 1 2 0 2 4 4 4 1 3 6 6 6 8 5 5 2 4 4 4 4

?

15

T					
A					
B					

4 3 0 11 13 10 6 8 8 1 0 2 1 3 3 0 2 4 1 3 1 2 2

18

T					
A					
B					

2 1 1 0 2 3 1 1 2 1 0 3 0 2 1 2 2 1 2 0 2 1 0 2 1 3 2

21

T					
A					
B					

2 1 3 3 0 2 4 1 3 1 2 2 1 1 3 0 2 3 1 1 6 7

23

**3**

T					
A					
B					

2 1 3 3 0 2 4 2 2 1 2 2 1 2 3 0 2

# Ultra Nate - All Stood Still

## Synth 1

♩ = 78,999969

**2**

E  
T B G  
A D  
B A E  
A

6

T  
A B  
B

9

T  
A B  
B

12

T  
A B  
B

15

T  
A B  
B

18

T  
A B  
B

21

T  
A B  
B

23

**3**

T  
A B  
B

# Ultra Nate - All Stood Still

Bass

♩ = 78,999969

2

5

7

9

11

13

15

17

19

21

V.S.

23

25

27

29

31

33

35

37

39

41

43

45

47

49

51

53

55

57

59

61

V.S.

Ultra Nate - All Stood Still

Vocal

♩ = 78,999969

3

7

11

15

20

3

26

30

34

39

12

Synth Drum

Ultra Nate - All Stood Still

♩ = 78,999969

37

41

9 23

Reverse Cymbal

Ultra Nate - All Stood Still

♩ = 78,999969

39 4

46

25

Synth Pad

Ultra Nate - All Stood Still

♩ = 78,999969

4

13

12

32

7

5/4

4/4

46

5

57

12

# Ultra Nate - All Stood Still

## Background Vocal 1

♩ = 78,999969

3

7

8

18

4

25

28

8

39

13

54

57

8

68

71

Synth Bass

63

65

67

69

71

72
