

Ultrabeat - Pretty Green Eyes

♩ = 140,000137

4

B. Bottle

Perc.

Flex.

Flex.

Syn. Str.

Lead 3

Lead 8

Pad 7

FX 1

Solo

Seash.

Pret ty green eyes

6

so full of

7

Flex.

Flex.

A.

Syn. Str.

Lead 3

Lead 8

Pad 7

FX 1

Solo

spar kle and such light.

8

Flex.

Flex.

A.

Syn. Str.

Lead 3

Lead 8

Pad 7

FX 1

Solo

And let me

9

Flex.

Flex.

Syn. Str.

Lead 3

Lead 8

Pad 7

FX 1

Solo

re mind

10

you

11

Flex.

Flex.

Syn. Str.

Lead 3

Lead 8

Pad 7

FX 1

Solo

chose not to fly

12

and it's al

13

Flex.

Flex.

Syn. Str.

Lead 3

Lead 8

Pad 7

FX 1

Solo

right

14

for your

15

Flex.

Flex.

A.

Syn. Str.

Lead 3

Lead 8

Pad 7

FX 1

Solo

lov er has come home

Detailed description of the musical score: The score consists of nine staves. The top two staves are labeled 'Flex.' and contain complex rhythmic patterns. The third staff, 'A.', has a melody with a slur. The fourth staff, 'Syn. Str.', shows a sustained chord with a tremolo effect. The fifth staff, 'Lead 3', has a melodic line with a slur. The sixth staff, 'Lead 8', has a rhythmic pattern similar to the first 'Flex.' staff. The seventh staff, 'Pad 7', has a steady eighth-note accompaniment. The eighth staff, 'FX 1', shows a sustained chord with a tremolo effect. The ninth staff, 'Solo', has a melody with a slur and the lyrics 'lov er has come home' written below it.

16

Flex.

Flex.

A.

Syn. Str.

Lead 3

Lead 8

Pad 7

FX 1

Solo

and by your

17

Flex.

Flex.

Syn. Str.

Lead 3

Lead 8

Pad 7

FX 1

Solo

side I'll al ways

18

Flex.

Flex.

Syn. Str.

Lead 3

Lead 8

Pad 7

FX 1

Solo

stay you'll

19

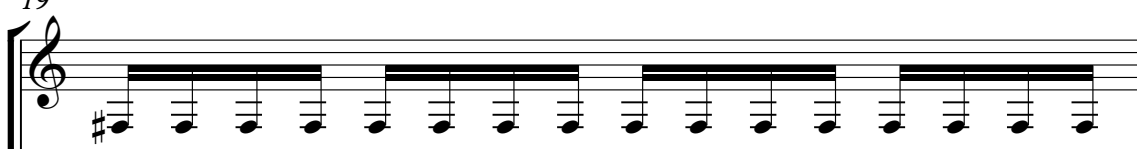
Flex. 

Flex. 

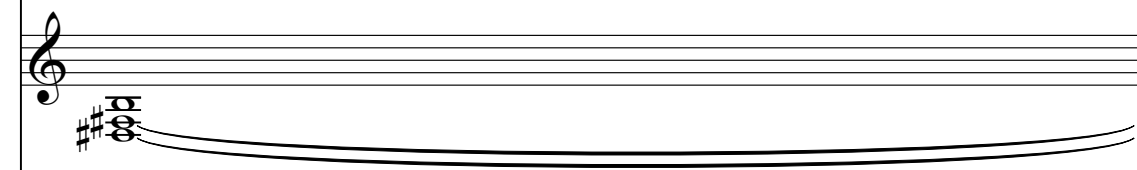
Syn. Str. 

Lead 3 

Lead 8 

Pad 7 

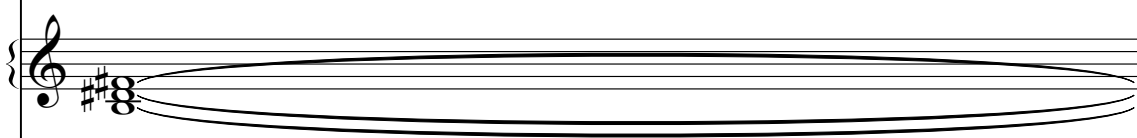
FX 1 

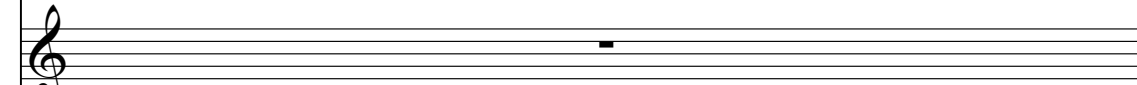
Solo 
nev er have to be a lone.

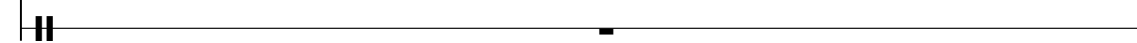
Seash. 

20

Perc. Flex. Flex. Rev. Cym. Syn. Str. Lead 1 Lead 3 Lead 8 Pad 7 FX 1 Seash. Seash.

Detailed description of the musical score: The score is for 13 tracks. Track 1 (Perc.) has a rest in the first measure and a symbol in the second. Track 2 (Flex.) has a continuous eighth-note pattern in the first measure. Track 3 (Flex.) has a complex rhythmic pattern in the first measure. Track 4 (Rev. Cym.) has a single note in the first measure. Track 5 (Syn. Str.) has a rest in the first measure. Track 6 (Lead 1) has a rest in the first measure and a complex pattern in the second. Track 7 (Lead 3) has a rest in the first measure. Track 8 (Lead 8) has a complex rhythmic pattern in the first measure. Track 9 (Pad 7) has a continuous eighth-note pattern in the first measure. Track 10 (FX 1) has a complex pattern in the first measure and a single note in the second. Track 11 (Seash.) has a rest in the first measure and a complex pattern in the second. Track 12 (Seash.) has a rest in the first measure and a symbol in the second. A large brace spans the bottom of the score from the second measure to the end.

22

Lead 1

Lead 3

Solo

Seash.

Seash.

You'll nev er have to be a lone.

24

Lead 1

Lead 3

Seash.

You'll nev er have to be a lone.

26

Lead 1

Lead 3

Solo

You'll nev er have to be a lone.

28

Perc. 

Lead 1 

Lead 3 

Solo 

Seash. 

Pret ty green eyes

30

A. 

Lead 1 

Lead 3 

Solo 

Seash. 

so full of won der and des pair

32

A.

Lead 1

Lead 3

Solo

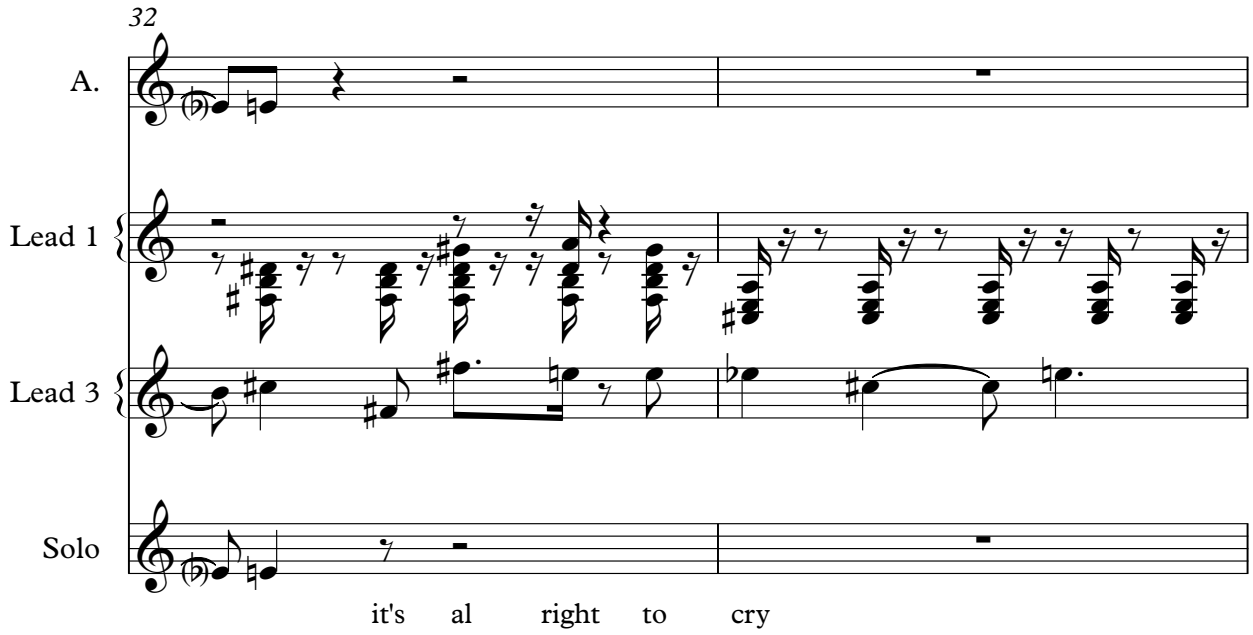

it's al right to cry

34

Lead 1

Lead 3

Solo

for I'll be there to wipe your tears

36

Lead 1

Lead 3

Solo

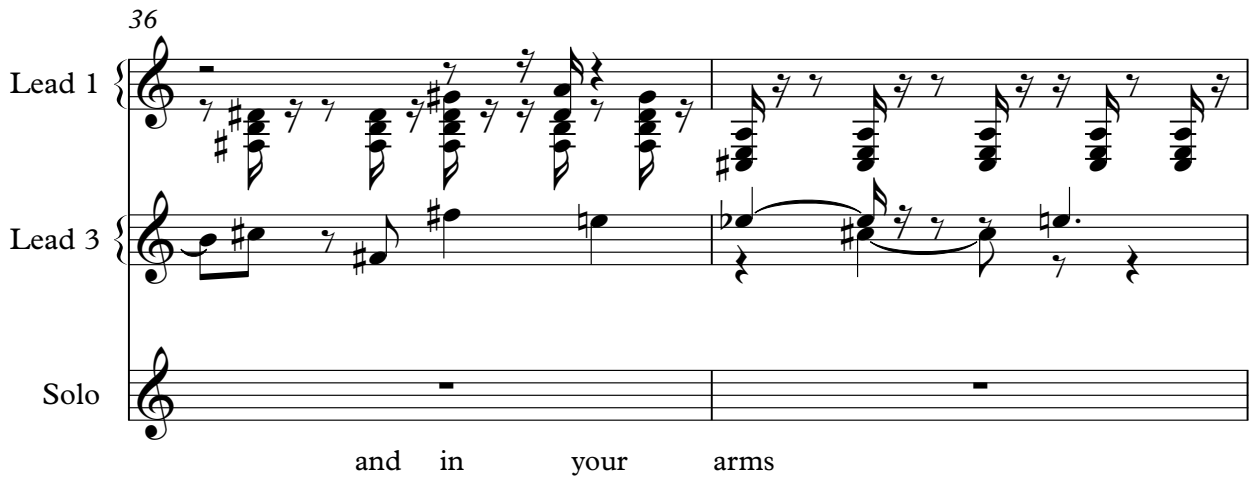

and in your arms

38

A.

Lead 1

Lead 3

Solo

to geth er we're in par a dise.

40

A.

Lead 1

Lead 3

Solo

It's so nice

42

Lead 1

Lead 3

Solo

you'll nev er have to be a lone.

44

B. Bottle

Perc.

Flex.

Flex.

S. Bass

Rev. Cym.

Syn. Str.

Lead 3

Lead 8

Pad 7

FX 1

46

B. Bottle

Perc.

Flex.

Flex.

S. Bass

Syn. Str.

Lead 8

Pad 7

FX 1

Solo

You'll

47

Perc. Flex. Flex. S. Bass Syn. Str. Lead 3 Lead 8 Pad 7 FX 1 Solo

nev er have to be a lone.

48

Perc. Flex. Flex. S. Bass Syn. Str. Lead 3 Lead 8 Pad 7 FX 1

49

Perc.

Flex.

Flex.

S. Bass

Syn. Str.

Lead 8

Pad 7

FX 1

50

Perc.

Flex.

Flex.

S. Bass

Syn. Str.

Lead 8

Pad 7

FX 1

51

Perc. Flex. Flex. S. Bass Syn. Str. Lead 3 Lead 8 Pad 7 FX 1 Solo

Neve r have to be a lone.

52

Perc. Flex. Flex. S. Bass Syn. Str. Lead 3 Lead 8 Pad 7 FX 1

53

Perc.

Flex.

Flex.

S. Bass

Syn. Str.

Lead 8

Pad 7

FX 1

54

Perc. Flex. Flex. S. Bass Syn. Str. Lead 8 Pad 7 FX 1

55

Perc. Flex. Flex. S. Bass Syn. Str. Lead 3 Lead 8 Pad 7 FX 1 Solo

Neve r have to be a lone.

56

Perc. Flex. Flex. S. Bass Syn. Str. Lead 3 Lead 8 Pad 7 FX 1

57

Perc.

Flex.

Flex.

S. Bass

Syn. Str.

Lead 8

Pad 7

FX 1

58

Perc.

Flex.

Flex.

S. Bass

Syn. Str.

Lead 8

Pad 7

FX 1

59

Perc. Flex. Flex. S. Bass Lead 3 Lead 8 Pad 7 Solo Seash.

Nev er have to be a lone.

60

B. Bottle

Flex.

Lead 3

Lead 8

Pad 7

Solo

Pret ty green

61

B. Bottle

Perc.

Flex.

Flex.

S. Bass

Syn. Str.

Lead 3

Lead 8

Pad 7

FX 1

Solo

eyes

62

B. Bottle

Perc.

Flex.

Flex.

S. Bass

Syn. Str.

Lead 3

Lead 8

Pad 7

FX 1

Solo

so full of

63

Perc. Flex. Flex. A. S. Bass Syn. Str. Lead 3 Lead 8 Pad 7 FX 1 Solo

spar kle and such light.

64

B. Bottle

Perc.

Flex.

Flex.

A.

S. Bass

Syn. Str.

Lead 3

Lead 8

Pad 7

FX 1

Solo

And let me

65

B. Bottle

Perc.

Flex.

Flex.

S. Bass

Syn. Str.

Lead 3

Lead 8

Pad 7

FX 1

Solo

re mind

66

B. Bottle

Perc.

Flex.

Flex.

S. Bass

Syn. Str.

Lead 3

Lead 8

Pad 7

FX 1

Solo

you

67

Perc.

Flex.

Flex.

S. Bass

Syn. Str.

Lead 3

Lead 8

Pad 7

FX 1

Solo

chose not to fly

68

B. Bottle

Perc.

Flex.

Flex.

S. Bass

Syn. Str.

Lead 3

Lead 8

Pad 7

FX 1

Solo

and it's al

69

B. Bottle

Perc.

Flex.

Flex.

S. Bass

Syn. Str.

Lead 3

Lead 8

Pad 7

FX 1

Solo

right

70

B. Bottle

Perc.

Flex.

Flex.

S. Bass

Syn. Str.

Lead 3

Lead 8

Pad 7

FX 1

Solo

for your

71

Perc. Flex. Flex. A. S. Bass Syn. Str. Lead 3 Lead 8 Pad 7 FX 1 Solo

lov er has come home

72

B. Bottle

Perc.

Flex.

Flex.

A.

S. Bass

Syn. Str.

Lead 3

Lead 8

Pad 7

FX 1

Solo

and by your

73

B. Bottle

Perc.

Flex.

Flex.

S. Bass

Syn. Str.

Lead 3

Lead 8

Pad 7

FX 1

Solo

side I'll al ways

74

B. Bottle

Perc.

Flex.

Flex.

S. Bass

Syn. Str.

Lead 3

Lead 8

Pad 7

FX 1

Solo

stay you'll

75

Perc. Flex. Flex. S. Bass Syn. Str. Lead 3 Lead 8 Pad 7 FX 1 Solo

nev er have to be a lone.

77

Perc.

Flex.

Lead 3

Solo

Seash.

You'll nev er have to be a lone.

==

80

Flex.

Lead 3

Solo

You'll

==

83

Flex.

Lead 3

Solo

Seash.

nev er have to be a lone. Pret ty green

85

Perc. 

A. 

Lead 1 

Lead 3 

Solo 
eyes so full of

Seash. 

Seash. 

87

A. 

Lead 1 

Lead 3 

Solo 
won der and des pair it's al right to cry

Seash. 

90

Lead 1

Lead 3

Solo

for I'll be there to wipe your tears and in your

93

Perc.

Flex.

Lead 1

Lead 3

Lead 8

Solo

arms to geth er

95

Perc.

Flex.

A.

Lead 1

Lead 3

Lead 8

Solo

we're in par a dise. It's so

97

Perc.

Flex.

Lead 1

Lead 3

Lead 8

Solo

nice you'll

99

Perc.

Flex.

Lead 1

Lead 3

Lead 8

Solo

nev er have to be a lone.

101

B. Bottle

Perc.

Flex.

Flex.

S. Bass

Syn. Str.

Lead 3

Lead 8

Pad 7

FX 1

Solo

Nev er have to be. Nev er

102

B. Bottle

Perc.

Flex.

Flex.

S. Bass

Syn. Str.

Lead 3

Lead 8

Pad 7

FX 1

Solo

have to be never have to

103

Perc. Flex. Flex. S. Bass Syn. Str. Lead 3 Lead 8 Pad 7 FX 1 Solo

nev er have to be a lone.

104

Perc. Flex. Flex. S. Bass Syn. Str. Lead 3 Lead 8 Pad 7 FX 1

105

Perc. Flex. Flex. S. Bass Syn. Str. Lead 3 Lead 8 Pad 7 FX 1 Solo

Ne v er have to be nev er

106

Perc.

Flex.

Flex.

S. Bass

Syn. Str.

Lead 3

Lead 8

Pad 7

FX 1

Solo

have to be never have to

107

Perc. Flex. Flex. S. Bass Syn. Str. Lead 3 Lead 8 Pad 7 FX 1 Solo

nev er have to be a lone.

108

Perc. Flex. Flex. S. Bass Syn. Str. Lead 3 Lead 8 Pad 7 FX 1

109

Perc. Flex. S. Bass Syn. Str. Lead 3 Pad 7 FX 1 Solo

Nev er have to be nev er

110

Flex.

S. Bass

Syn. Str.

Lead 3

Pad 7

FX 1

Solo

have to be nev er have to

111

Flex.

S. Bass

Syn. Str.

Lead 3

Pad 7

FX 1

Solo

nev er have to be a lone.

112

Flex.

S. Bass

Syn. Str.

Lead 3

Pad 7

FX 1

113

Flex.

S. Bass

Syn. Str.

Lead 3

Pad 7

FX 1

Solo

Neve r have to be neve r

Detailed description of the musical score: The score is for track 113 on page 70. It features seven staves. The 'Flex.' staff (top) is in treble clef with a key signature of one sharp (F#) and contains a sequence of chords and notes. The 'S. Bass' staff is in bass clef and contains a rhythmic pattern of eighth notes. The 'Syn. Str.' staff is in treble clef with a key signature of one sharp and contains a sustained chord. The 'Lead 3' staff is in treble clef with a key signature of one flat (Bb) and contains a melodic line. The 'Pad 7' staff is in treble clef with a key signature of one sharp and contains a dense, sustained chordal texture. The 'FX 1' staff is in treble clef with a key signature of one sharp and contains a sustained chord. The 'Solo' staff is in treble clef and contains a single note. The lyrics 'Neve r have to be neve r' are written below the Solo staff.

114

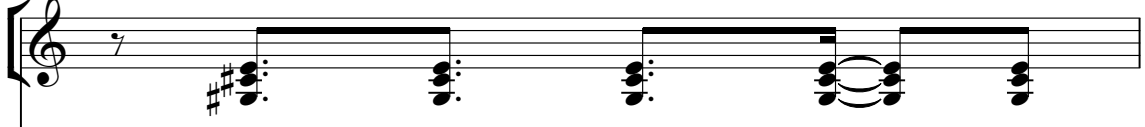
Flex. 

S. Bass 

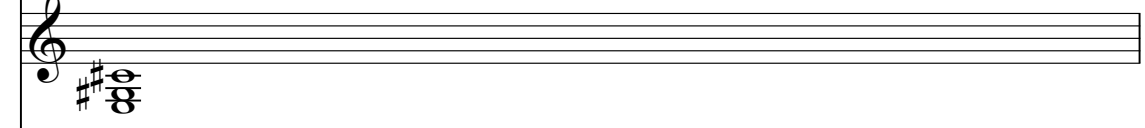
Syn. Str. 

Lead 3 

Pad 7 

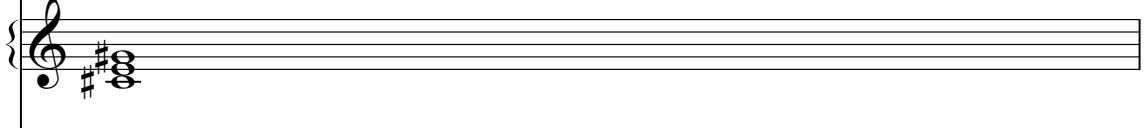
FX 1 

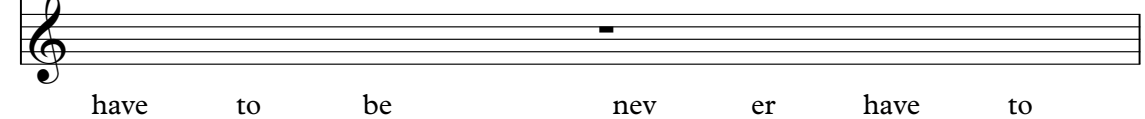
Solo 

have to be nev er have to

115

Flex.

S. Bass

Syn. Str.

Lead 3

Pad 7

FX 1

Solo

nev er have to be a lone...

116

Flex.

Syn. Str.

Lead 3

Pad 7

FX 1

117

B. Bottle

Percussion

61

63

65

67

69

71

73

75

86

97

Percussion

100

102

104

106

108

Ultrabeat - Pretty Green Eyes

Flexatone

♩ = 140,000137

4

6

8

10

12

14

16

18

20

24

www.songgalaxy.com
www.songgalaxy.com

65

67

69

71

73

75

101

103

105

107

V.S.

Ultrabeat - Pretty Green Eyes

Flexatone

♩ = 140,000137

4

6

8

10

12

14

16

18

20

24

www.songgalaxy.com
www.songgalaxy.com

45

48

51

54

57

61

63

65

67

69

103

106

109

112

115

Ultrabeat - Pretty Green Eyes

Alto

♩ = 140,000137

6 6

15

13

31

6

40

22

65

6 13

87

6

95

23

Ultrabeat - Pretty Green Eyes

Synth Bass

♩ = 140,000137

44

46

48

50

52

54

56

58

www.songgalaxy.com
www.songgalaxy.com

61

63

65

67

69

71

73

75

101

103

105

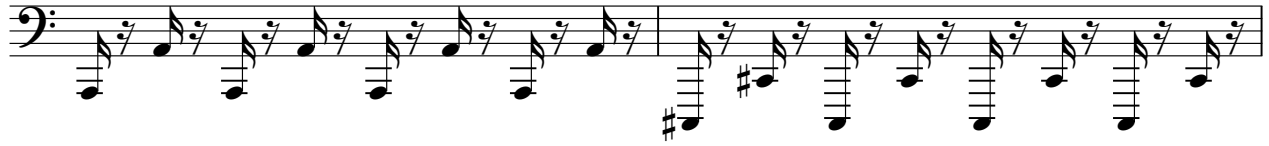

107

109

112

114

Reverse Cymbals

Ultrabeat - Pretty Green Eyes

♩ = 140,000137

19 23

44

75

Ultrabeat - Pretty Green Eyes

Lead 1 (Square)

♩ = 140,000137
20

23
25
27
29
31
33
35
37
39

www.songgalaxy.com
www.songgalaxy.com

V.S.

Lead 1 (Square)

41

Ultrabeat - Pretty Green Eyes

Lead 3 (Calliope)

♩ = 140,000137

3

8

12

16

22

27

31

35

39

42

2

Lead 3 (Calliope)

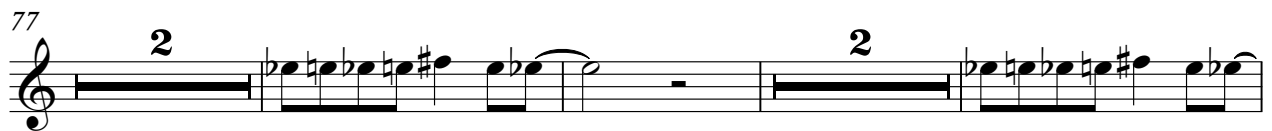
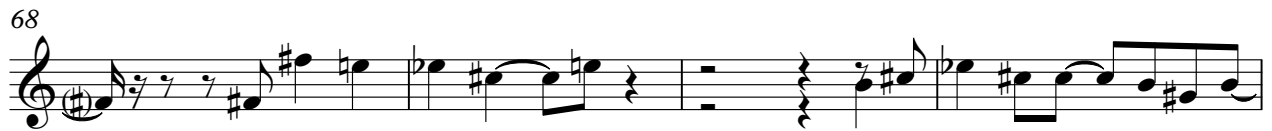
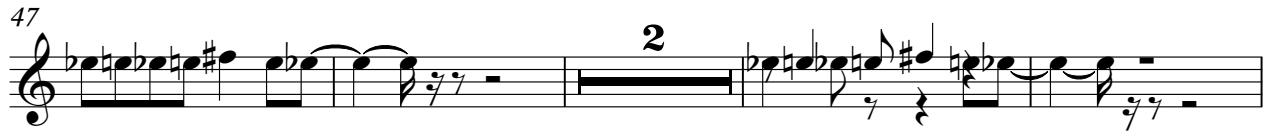

Lead 3 (Calliope)

96

100

105

109

113

Ultrabeat - Pretty Green Eyes

Lead 8 (Bass + Lead)

♩ = 140,000137

4

6

8

10

12

14

16

18

20

24

www.songgalaxy.com
www.songgalaxy.com

Lead 8 (Bass + Lead)

45

47

49

51

53

55

57

59

61

63

♩ = 140,000137

4

7

9

11

13

15

17

19

24

45

47

49

51

53

55

57

59

61

63

65

67

69

71

73

75

101

103

105

107

V.S.

Ultrabeat - Pretty Green Eyes

FX 1 (Rain)

♩ = 140,000137

4

12

20 24

50

59 2

68

76 25

107

113 3

www.songgalaxy.com
www.songgalaxy.com

Ultrabeat - Pretty Green Eyes

Solo

♩ = 140,000137

3

www.songgalaxy.com

Pre~~g~~reen eyes

so~~ul~~f spar kland suchlight.

8

And let me remind

you~~h~~osenot to fly and's al right

14

four lov ehas corhome

and~~y~~oursid'll always stay you'llnew~~h~~avebe done.

22

You'll new~~h~~avebe alone.

You'll new~~h~~avebe lone.

Pre~~g~~reen eyes

30

so full of won demd despair

it's a righto cry

for~~be~~

35

there~~is~~ your tears and~~y~~our arms

get~~r~~ we're inpar a dise.

It's so

41

nice

you'll new~~h~~avebe done.

You'll new~~h~~avebe alone

New~~h~~avebe alone.

55

New~~h~~avebe aloneNew~~h~~avebe lone.

Pre~~g~~reen eyes

so~~ul~~f spar kland suchlight.

64

And let me re mind

you

67

chose not to fly

and't's al right

foyour

www.songgalaxy.com
www.songgalaxy.com

71 3

lov e has come home and by your side I'll always stay you'll never have to be done. You'll

79 3

never have to be done. You'll never have to be alone. Pretty green eyes so full of

87

won't demand despair it's alright to cry for all the tears and your

93

arms get up we're in a race. It's so nice you'll

99 2 2 2

never have to be alone never have to be alone never have to be alone never have to be alone never have to be alone never have to be alone never have to be alone.

109 2 5

Never have to be alone never have to be alone never have to be alone never have to be alone never have to be alone...

Seashore

Ultrabeat - Pretty Green Eyes

♩ = 140,000137

18

4/4

24

58

♩

85

31

♩

www.songgalaxy.com
www.songgalaxy.com

♩ = 140,000137

4 14

23

6 29 17

77

7 34
