

Ultrage a Rigor - Ciume 3

0.5"
1.3,02
Ultraje a Rigor

♩ = 166,000000 167,029953

Copyright by Kid Pyrralho
Copyright by Kid Pyrralho

6

Alto Sax.

Perc.

E. Gtr.

E. Gtr.

E. Bass

Organ

8

Alto Sax.

Perc.

E. Gtr.

E. Gtr.

E. Bass

Organ

10 3

Perc.

E. Gtr.

E. Gtr.

E. Bass

Organ

12

Perc.

E. Gtr.

E. Gtr.

E. Bass

E. Bass

Organ

14

Perc.

E. Gtr.

E. Gtr.

E. Bass

Organ

16

Perc.

E. Gtr.

E. Gtr.

E. Bass

E. Bass

Organ

18

Alto Sax.

Perc.

E. Gtr.

E. Gtr.

E. Bass

Organ

Eu que ro le va vi

20

Alto Sax.

Perc.

E. Gtr.

E. Bass

E. Bass

Organ

da me der ni

22

Alto Sax.

Perc.

E. Gtr.

E. Bass

Organ

Dei mi nha i te ni ni nha

24

Alto Sax.

Perc.

E. Gtr.

E. Bass

E. Bass

Organ

Sa ir so zi nha

26

Alto Sax.

Perc.

E. Gtr.

E. Bass

Organ

Nao ser ma chis

27

Alto Sax.

Perc.

E. Gtr.

E. Bass

Organ

ta3 E nao ban ca3 o po3 ses

29

Alto Sax.

Perc.

E. Gtr.

E. Bass

E. Bass

Organ

Ser nis se gu

31

Alto Sax.

Perc.

E. Gtr.

E. Bass

Organ

ro3 E nao ser tao an pul

33

Alto Sax.

Perc.

E. Gtr.

E. Bass

E. Bass

Organ

34

Alto Sax.

Perc.

E. Gtr.

E. Gtr.

E. Bass

Organ

Mas eu me mor do de ci

36

Alto Sax.

Perc.

E. Gtr.

E. Gtr.

E. Bass

Organ

38

Alto Sax.

Perc.

E. Gtr.

E. Gtr.

E. Bass

Organ

Mas eu me amor do de ci

40

Alto Sax.

Perc.

E. Gtr.

E. Gtr.

E. Bass

Organ

42

Perc.

E. Gtr.

E. Gtr.

E. Bass

Organ

44

Perc.

E. Gtr.

E. Gtr.

E. Bass

E. Bass

Organ

46

Perc.

E. Gtr.

E. Gtr.

E. Bass

E. Bass

Organ

48

Perc.

E. Gtr.

E. Gtr.

E. Bass

E. Bass

Organ

50

Alto Sax.

Perc.

E. Gtr.

E. Gtr.

E. Bass

Organ

Meu bem me dei xax Sem pre mui

52

Alto Sax.

Perc.

E. Gtr.

E. Bass

E. Bass

Organ

54

Alto Sax.

Perc.

E. Gtr.

E. Bass

Organ

56

Alto Sax.

Perc.

E. Gtr.

E. Bass

E. Bass

Organ

Ter li ber da

58

Alto Sax.

Perc.

E. Gtr.

E. Bass

Organ

Que ne ha mal ng ahum am ter

60

Alto Sax.

Perc.

E. Gtr.

E. Bass

E. Bass

Organ

ou era ami za

62

Alto Sax.

Perc.

E. Gtr.

E. Bass

Organ

que bri gar

63

Alto Sax.

Perc.

E. Gtr.

E. Bass

Organ

65

Alto Sax.

Perc.

E. Gtr.

E. Gtr.

E. Bass

E. Bass

Organ

67

Alto Sax.

Perc.

E. Gtr.

E. Gtr.

E. Bass

Organ

mort 3 do de 3 ci u

69

Alto Sax.

Perc.

E. Gtr.

E. Gtr.

E. Bass

Organ

me Mas eu me

71

Alto Sax.

Perc.

E. Gtr.

E. Gtr.

E. Bass

Organ

mor do de ci

73

Alto Sax.

Perc.

E. Gtr.

E. Gtr.

E. Gtr.

E. Bass

Organ

me 3 3 3 Sollo 3 3

75

Perc.

E. Gtr.

E. Gtr.

E. Bass

Organ

77

Perc.

E. Gtr.

E. Gtr.

E. Bass

E. Bass

Organ

79

Perc.

E. Gtr.

E. Gtr.

E. Bass

Organ

81

Perc.

E. Gtr.

E. Gtr.

E. Bass

E. Bass

Organ

83

Perc.

E. Gtr.

E. Gtr.

E. Bass

Organ

85

Perc.

E. Gtr.

E. Gtr.

E. Bass

E. Bass

Organ

88

Perc.

E. Gtr.

E. Gtr.

E. Bass

E. Bass

Organ

90

Alto Sax.

Perc.

E. Gtr.

E. Gtr.

E. Bass

Organ

Eu-ge-ro-le var-U ma vi

92

Alto Sax.

Perc.

E. Gtr.

E. Bass

E. Bass

Organ

da mder nha

94

Alto Sax.

Perc.

E. Gtr.

E. Bass

Organ

Dei xa nha me ni ni nha

96

Alto Sax.

Perc.

E. Gtr.

E. Bass

E. Bass

Organ

Sa ir so zi

98

Alto Sax.

Perc.

E. Gtr.

E. Bass

Organ

Nao ser ma chis

99

Alto Sax.

Perc.

E. Gtr.

E. Bass

Organ

ta 3 E nao ban

100

Alto Sax.

Perc.

E. Gtr.

E. Bass

E. Bass

Organ

car pos ses si vo

102

Alto Sax.

Perc.

E. Gtr.

E. Bass

Organ

Ser ma su E na ser

104

Alto Sax.

Perc.

E. Gtr.

E. Bass

E. Bass

Organ

tao ma pul si

106

Alto Sax.

Perc.

E. Gtr.

E. Bass

Organ

Mas au me amor de ci

108

Alto Sax.

Perc.

E. Gtr.

E. Bass

Organ

110

Alto Sax.

Perc.

E. Gtr.

E. Bass

Organ

Mas eu ãe mor do de ci

112

Alto Sax.

Perc.

E. Gtr.

E. Bass

Organ

me

114

Alto Sax.

Perc.

E. Gtr.

E. Gtr.

E. Bass

Organ

116

Alto Sax.

Perc.

E. Gtr.

E. Gtr.

E. Bass

Organ

118

Alto Sax. Perc. E. Gtr. E. Gtr. E. Bass Organ

120

Alto Sax. Perc. E. Gtr. E. Gtr. E. Bass Organ

122

Alto Sax.

Perc.

E. Gtr.

E. Bass

Organ

Mas eu me por do de ei

124

Alto Sax.

Perc.

E. Gtr.

E. Bass

Organ

u me

126

Alto Sax.

Perc.

E. Gtr.

E. Bass

Organ

Mas eu me me do de

128

Alto Sax.

Perc.

E. Gtr.

E. Bass

Organ

130

Alto Sax.

Perc.

E. Gtr.

E. Gtr.

E. Bass

Organ

132

Alto Sax.

Perc.

E. Gtr.

E. Gtr.

E. Bass

Organ

134

Alto Sax.
Perc.
E. Gtr.
E. Gtr.
E. Bass
Organ

136

Alto Sax.
Perc.
E. Gtr.
E. Gtr.
E. Bass
Organ

138

Alto Sax.

Perc.

E. Gtr.

E. Gtr.

E. Bass

Organ

140

Alto Sax.

Perc.

E. Gtr.

E. Gtr.

E. Bass

Organ

142

Alto Sax.
Perc.
E. Gtr.
E. Gtr.
E. Bass
Organ

144

Alto Sax.
Perc.
E. Gtr.
E. Gtr.
E. Bass
Organ

146

Perc.

E. Gtr.

E. Gtr.

E. Bass

Organ

148

Perc.

E. Gtr.

E. Gtr.

E. Bass

Organ

150

Perc. 39

E. Gtr.

E. Gtr.

E. Bass

Organ

152

Perc.

E. Gtr.

E. Gtr.

E. Bass

Organ

154

Perc.

E. Gtr.

E. Gtr.

E. Bass

Organ

156

$\text{♩} = 167,0001987,999939 = 168,9998,000092 = 171,00092,00107,9999786$

Perc.

E. Gtr.

E. Gtr.

E. Bass

Organ

$\text{♩} = 167,0001987,999939 = 168,9998,000092 = 171,00092,00107,9999786$

158 $\text{♩} = 175, 000076, 0000477, 0000377, 999817 \text{ } \text{♩} = 178, 0000183$ 41

Perc.

E. Gtr.

E. Gtr.

E. Bass

Organ $\text{♩} = 175, 000076, 0000477, 0000377, 999817 \text{ } \text{♩} = 178, 0000183$

160

Perc.

E. Gtr.

E. Gtr.

E. Bass

Organ

162

Perc. 

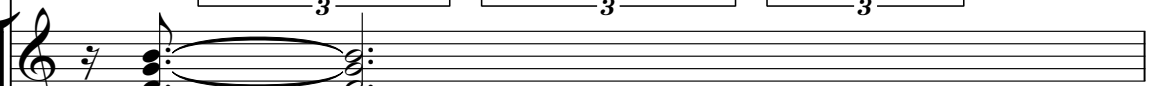
E. Gtr. 

E. Gtr. 

E. Bass 

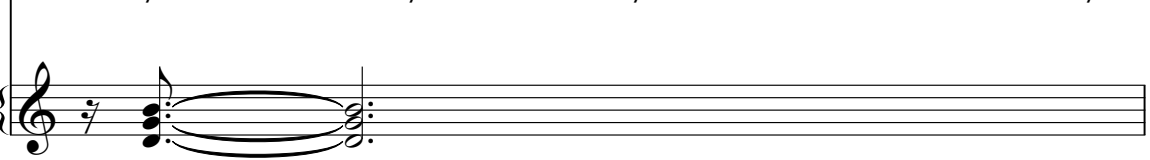
Organ 

163

Perc. 

E. Bass 

164

Perc. 

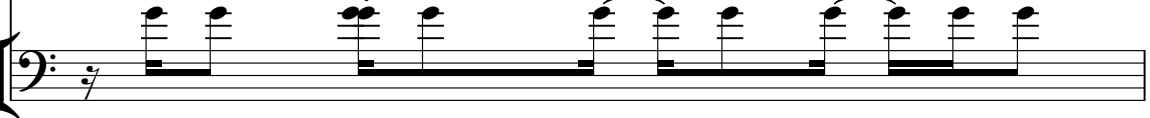
E. Bass 

165

Perc. 

E. Gtr. 

E. Gtr. 

E. Bass 

Ultrage a Rigor - Ciume 3

Alto Saxophone

$\text{♩} = 167,000198$ $\text{♩} = 167,000198$

7

8

19

23

26

29

32

35

39

8

Copyright by Kid Pyrralho
Copyright by Kid Pyrralho

Alto Saxophone

50

53

56

59

63

66

70

74

15

92

95

98

Alto Saxophone

138

142

146

167 168 169 170 171 172 173 174 175 176 177 178 179 180 181 182 183

10 10

Ultrage a Rigor - Ciume 3

Percussion

$\text{♩} = 166,000000$ 67,029953 $\text{♩} = 167,000198$

5

8

11

14

16

18

20

22

24

Eu que ro le var U ma vi
da mo der ni nha
Dei xar mi nha me ni nha
Sa ir Co py right by Kid Pyrralho nha

Copyright by Kid Pyrralho

V.S.

Percussion

26 Nao ser ma chis ta E nao ban

28 car o pos ses si vo

30 Ser mais se gu ro E nao ser

32 tao im pul si vo

34 Mas eu me mor do de ci

36 me Mas eu me

39 mor do de ci u me

42

44

47

Percussion

49

51

53

55

57

59

61

63

65

67

Meu bem me dei

Sem pre mui to a von

ta de E la me diz

que E' muito bom Ter li ber da

de Que nao ha mal

ne nhum Em ter ou tra ami za

de E que bri gar

por isso E' mui ta cru el

da de Mas gu me

mor do de ci u

V.S.

Percussion

69 me Mas eu me mor do de ci

72 u me mor do de ci

75 *Sollo*

78

80

83

87

90 Eu que ro le var U ma vi

92 da mo der ni nha

94 Dei xar mi nha me ni ni nha

Percussion

96

98 Sa ir so zi nha

100 Nao ser ma chis ta E nao ban

102 car o pos ses si vo

104 Ser mais se gu ro E nao ser

106 tao im pul si vo

108 Mas eu me mor do de ci

111 me Mas eu me

114 mor do de ci u me

117 O o o

$\text{♩} = 167,029953$ $\text{♩} = 167,000198$

7

12

16

34

40

45

49

67

72

Copyright by Kid Pyrralho
Copyright by Kid Pyrralho

114

120

125

129

134

140

146

152

158

163

Ultrage a Rigor - Ciume 3

Electric Guitar

$\text{♩} = 167,000198$ $167,029953$ $\text{♩} = 167,000198$ $167,000198$

7

11

14

17

21

25

28

31

34

Copyright by Kid Pyrralho
Copyright by Kid Pyrralho

V.S.

38

43

46

49

52

55

58

61

64

67

71

75

78

81

84

88

92

95

98

101

104

107

112

118

130

133

136

139

142

145

$\text{♩} = 167,000198$ $\text{♩} = 167,000198$ $\text{♩} = 167,000198$

2 69

75

80

84

84

89

89

65

156

156

10

Ultrage a Rigor - Ciume 3

Electric Bass

Copyright by Kid Pyrralho
Copyright by Kid Pyrralho

V.S.

32

3

35

3

38

3

41

3

44

3

47

3

50

3

53

3

56

3

59

3

Electric Bass

62

62

65

65

68

68

71

71

74

74

77

77

80

80

84

84

88

88

92

92

V.S.

Electric Bass

95

98

101

104

107

110

113

116

119

122

6

162

Electric Bass

164

166

Ultrage a Rigor - Ciume 3

Electric Bass

$\text{♩} = 167,000198$ $\text{♩} = 167,000198$ $\text{♩} = 167,000198$

Copyright by Kid Pyrralho
Copyright by Kid Pyrralho

Ultrage a Rigor - Ciume 3

Rock Organ

♩ = 167,029953 ♩ = 167,000198 ♩ = 167,000198

7

13

19

25

30

35

40

45

Copyright by Kid Pyrralho
Copyright by Kid Pyrralho

V.S.

50

56

61

66

72

77

83

88

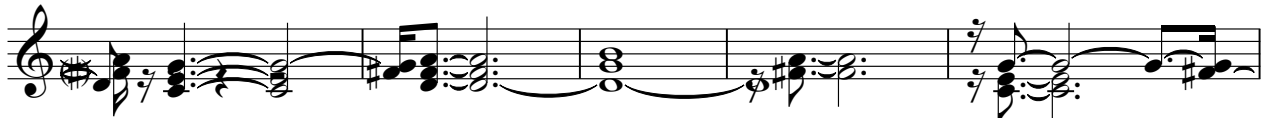

93

98

103

108

114

119

124

129

135

141

146

V.S.

151

156

♩ = 167,0067989,9167,9007020,009272,0001099,98875,000670000168,999786,0000183

160

6
