

Ultraje a Rigor - Ciume 2

♩ = 165,020126

Percussion

Jazz Guitar

Jazz Guitar

D			2	2
A			0	0
G				
D			2	0
B			0	2
A				
D				

7-string Electric Guitar

E			2	2	2	2
B						
G						
D						
A						
B						
E						
A						

Electric Bass

♩ = 165,020126

FX 5 (Brightness)

5

Perc.

J. Gtr.

J. Gtr.
T A B
5 5 3 5 0 7 0 7

E. Gtr.
T A B
0 0 0 0 2 2 2 2
1 1 1 1 3 3 3 3

E. Bass

FX 5

7

Perc.

J. Gtr.

J. Gtr.
T A B
7 4 2 2
0 0 0 0
0 2 0 2

E. Gtr.
T A B
1 2 2 2
3 1 1 2
2 2 2 2

E. Bass

FX 5

9

Ten. Sax.

Perc.

J. Gtr.

J. Gtr.

E. Gtr.

E. Bass

FX 5

11

Ten. Sax.

Perc.

J. Gtr.

J. Gtr.

E. Gtr.

E. Bass

FX 5

13

Ten. Sax.

Perc.

J. Gtr.

J. Gtr.

E. Gtr.

E. Bass

FX 5

TAB

7	7	5	5	7	7
0	0	5	5	0	0
7	7	3	3	7	7
0	0	3	3	0	0
2	2	0	0	2	2
3	3	1	1	3	3

TAB

9	9	7	7	5	5
5	5	0	0	5	5
9	9	0	0	3	3
5	0	0	0	5	0
3	3	2	3	1	1
4	4	2	2	0	0

16

Ten. Sax.

Perc.

J. Gtr.

J. Gtr.

E. Gtr.

E. Bass

TAB

9	9	7	7	5	5
5	5	0	0	5	5
9	9	0	0	3	3
5	0	0	0	5	0
3	3	2	3	1	1
4	4	2	2	0	0

19

Ten. Sax.

Perc.

J. Gtr.

J. Gtr.

E. Gtr.

E. Bass

7 7 9 9 7 7
0 0 5 5 0 0
7 7 7 7 7 7
0 0 9 9 0 0

2 3 3 5 0 3 2 2 2
2 2 4 4 4 0 3 3 3

22

Ten. Sax.

Perc.

J. Gtr.

J. Gtr.

E. Gtr.

E. Bass

5 5 7 7 9 9
5 5 0 0 5 5
3 5 3 5 0 0 9 0
0 0 2 2 2 5 0 0 0 0
1 1 3 3 3 0 0 2 0

25

Ten. Sax.

Perc.

J. Gtr.

J. Gtr.

E. Gtr.

E. Bass

TAB

0 7 0 7 3 5 5 5 0 7 0 7

TAB

3 3 3 2 1 1 1 0 3 3 3 2

2 2 2 2 0 0 0 0 2 2 2 2

28

Ten. Sax.

Perc.

J. Gtr.

J. Gtr.

E. Gtr.

E. Bass

TAB

9 9 4 4 5 5

5 5 4 4 5 5

9 9 2 4 2 4 3 5 3 5

TAB

5 3 5 3 3 3 3 3 0 0 0 0

3 3 3 3 4 4 4 4 1 1 1 1

31

Ten. Sax.

Perc.

J. Gtr.

J. Gtr.

E. Gtr.

E. Bass

FX 5

- Ten. Sax.**: Measure 31 starts with a whole rest. Measure 32 contains a quarter rest, followed by quarter notes G4, A4, B4, and C5. Measure 33 contains quarter notes D5, E5, F#5, G5, and A5.
- Perc.**: Measure 31 has four eighth notes with 'x' marks above them. Measure 32 has four eighth notes with 'x' marks above them. Measure 33 has four eighth notes with 'x' marks above them.
- J. Gtr.**: Measure 31 has a series of chords: G4-B4-D5, G4-B4-D5, G4-B4-D5, G4-B4-D5, G4-B4-D5, G4-B4-D5, G4-B4-D5, G4-B4-D5. Measure 32 has chords: G4-B4-D5, G4-B4-D5, G4-B4-D5, G4-B4-D5, G4-B4-D5, G4-B4-D5, G4-B4-D5, G4-B4-D5. Measure 33 has chords: G4-B4-D5, G4-B4-D5, G4-B4-D5, G4-B4-D5, G4-B4-D5, G4-B4-D5, G4-B4-D5, G4-B4-D5.
- J. Gtr. (Tablature)**: Measure 31: T (7), A (0), B (7). Measure 32: T (7), A (0), B (7). Measure 33: T (9), A (5), B (5). Measure 34: T (4), A (4), B (2).
- E. Gtr.**: Measure 31: T (2), A (3), B (3). Measure 32: T (2), A (3), B (3). Measure 33: T (3), A (3), B (3). Measure 34: T (3), A (4), B (4).
- E. Bass**: Measure 31: G2, A2, B2, C3. Measure 32: D3, E3, F3, G3. Measure 33: A3, B3, C4, D4.
- FX 5**: Silent throughout.

34

Ten. Sax.

Perc.

J. Gtr.

J. Gtr.
T
A
B

E. Gtr.
T
A
B

E. Bass

FX 5

37

Perc.

J. Gtr.

J. Gtr.
T
A
B

E. Gtr.
T
A
B

E. Bass

FX 5

39

Perc.

J. Gtr.

J. Gtr.
T 7 7 9 9 7 7
A 0 0 5 5 0 0
B 7 7 9 9 7 7

E. Gtr.
T 2 2 2 2 0 0 0 0 2 2 2
A 3 3 3 3 0 0 0 0 3 3 3
B

E. Bass

FX 5

42

Ten. Sax.

Perc.

J. Gtr.

J. Gtr.
T 5 7 7 9 9
A 5 0 0 5 5
B 3 7 7 9 9

E. Gtr.
T 0 2 2 5 3 5
A 1 3 3 3 3 0 0
B

E. Bass

FX 5

45

Ten. Sax.

Perc.

J. Gtr.

J. Gtr.

E. Gtr.

E. Bass

T	7	7	5	5	7	7
A	0	0	5	5	0	0
B	7	7	3	3	5	7
T	2	2	0	0	3	3
A	3	3	1	1	2	2
B					2	4

48

Ten. Sax.

Perc.

J. Gtr.

J. Gtr.

E. Gtr.

E. Bass

T	9	9	7	7	5	5
A	5	5	0	0	5	5
B	9	9	7	7	3	5
T	5	0	2	0	5	5
A	3	3	2	3	0	1
B	4	4	2	2	0	0
	4	4	4	2	2	0

51

Ten. Sax.

Perc.

J. Gtr.

J. Gtr.

E. Gtr.

E. Bass

54

Ten. Sax.

Perc.

J. Gtr.

J. Gtr.

E. Gtr.

E. Bass

57

Ten. Sax.

Perc.

J. Gtr.

J. Gtr.

E. Gtr.

E. Bass

7 7 5 5 7 7
0 7 0 7 0 7
3 5 5 5 0 0

3 3 3 2 1 1 1 5 3 3 3 2
2 2 2 2 0 0 0 0 2 2 2 2

60

Ten. Sax.

Perc.

J. Gtr.

J. Gtr.

E. Gtr.

E. Bass

9 9 4 4 5 5
5 5 4 4 5 5
9 9 2 4 2 4 3 5 3 5

5 3 5 3 3 3 3 3 0 0 0 0
3 3 3 3 4 4 4 4 1 1 1 1

63

Ten. Sax.

Perc.

J. Gtr.

J. Gtr.
T A B

E. Gtr.
T A B

E. Bass

66

Ten. Sax.

Perc.

J. Gtr.

J. Gtr.
T A B

E. Gtr.
T A B

E. Bass

FX 5

69

Ten. Sax.

Perc.

J. Gtr.

J. Gtr.

E. Gtr.

E. Bass

FX 5

71

Ten. Sax.

Perc.

J. Gtr.

J. Gtr.

E. Gtr.

E. Bass

FX 5

74

Ten. Sax.

Perc.

J. Gtr.

J. Gtr.

E. Gtr.

E. Bass

FX 5

76

Ten. Sax.

Perc.

J. Gtr.

J. Gtr.

E. Gtr.

E. Bass

FX 5

78

Ten. Sax.

Perc.

J. Gtr.

J. Gtr.

Guitar tab for Jazz Guitar with strings T, A, B labeled. Fingering numbers: 5, 5, 7, 7, 0, 0, 5.

E. Gtr.

Guitar tab for Electric Guitar with strings T, A, B labeled. Fingering numbers: 3, 1, 0, 0, 0, 0, 1, 5, 3, 2, 2, 2, 2, 3, 2, 2, 2, 2, 4, 4, 4, 4.

E. Bass

FX 5

80

Ten. Sax.

Perc.

J. Gtr.

J. Gtr.

E. Gtr.

E. Bass

FX 5

- J. Gtr. (Tab):** Fretboard diagram for the first guitar part with fret numbers 9, 5, 9, 7, 7, 0, 0.
- E. Gtr. (Tab):** Fretboard diagram for the electric guitar part with fret numbers 7, 3, 3, 3, 3, 3, 3, 2.

82

Ten. Sax.

Perc.

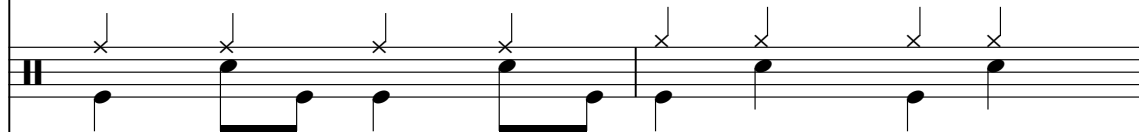

J. Gtr.

J. Gtr.

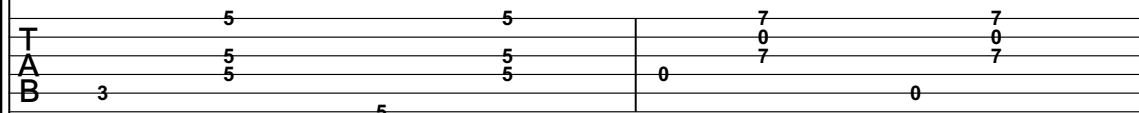

Guitar tab for Jazz Guitar showing fret numbers for strings T, A, and B.

T	5	5	7	7
A	5	5	0	0
B	3	5	0	7

E. Gtr.

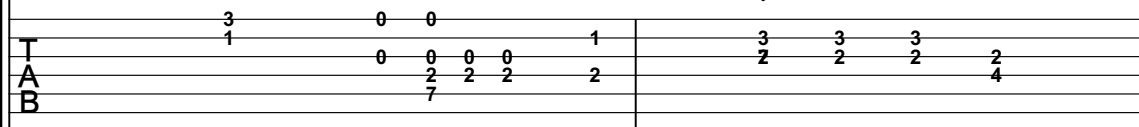

Guitar tab for Electric Guitar showing fret numbers for strings T, A, and B.

T	3	0	0	1	3	3	3
A	1	0	0	0	2	2	2
B		7	2	2	2	2	4

E. Bass

FX 5

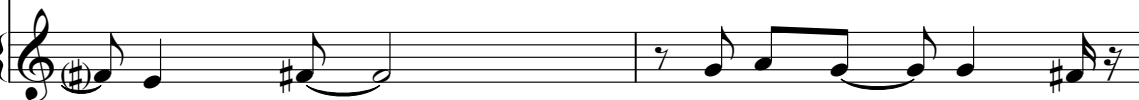

84

Ten. Sax.

Perc.

J. Gtr.

J. Gtr.

Fretboard diagram for Jazz Guitar, showing fingerings for strings T, A, and B across frets 5, 7, and 9.

E. Gtr.

Fretboard diagram for Electric Guitar, showing fingerings for strings T, A, and B across frets 3, 5, 7, and 9.

E. Bass

FX 5

86

Ten. Sax.

Perc.

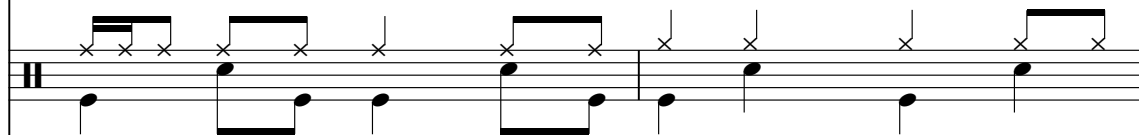

J. Gtr.

J. Gtr.

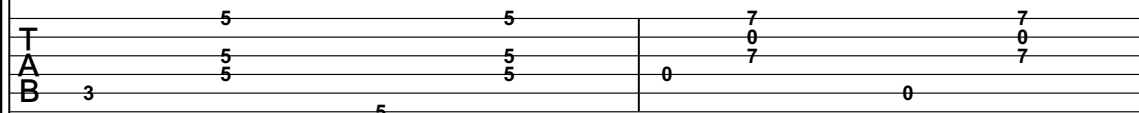

Guitar tab for Jazz Guitar, showing fret numbers for strings T, A, and B.

E. Gtr.

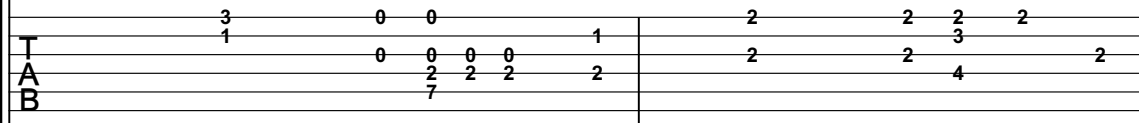

Guitar tab for Electric Guitar, showing fret numbers for strings T, A, and B.

E. Bass

FX 5

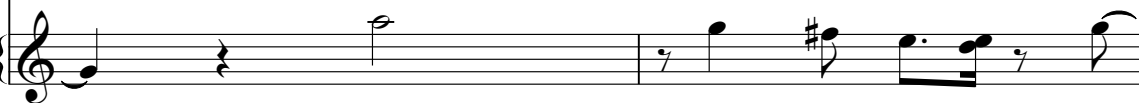

88

Ten. Sax.

Perc.

J. Gtr.

J. Gtr.
TAB

E. Gtr.
TAB

E. Bass

FX 5

90

Perc.

J. Gtr.

J. Gtr.
TAB

E. Gtr.
TAB

E. Bass

FX 5

92

Perc.

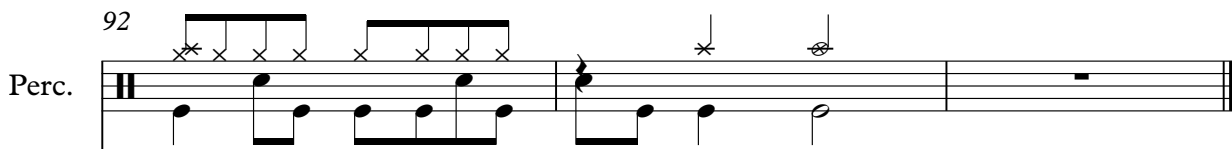

J. Gtr.

J. Gtr.

T	5	5	0	0	0	5
A	5	5	2	0	2	5
B	4	4	0	0	2	5
	5	5	5	5	5	

E. Gtr.

T	3	3	3	3
A	4	4	4	4
B	5	5	5	5
		3	3	5

E. Bass

FX 5

Tenor Saxophone

Ultraje a Rigor - Ciume 2

♩ = 165,020126

9 2

14

19

24

29

36 8

47

52

57

63

V.S.

69

73

78

82

86

Percussion

Ultraje a Rigor - Ciume 2

♩ = 165,020126

4/4

7

12

17

23

28

33

37

41

45

V.S.

51

56

61

66

71

76

81

86

90

♩ = 165,020126

2

7

12

17

21

27

31

35

39

44

49

54

59

64

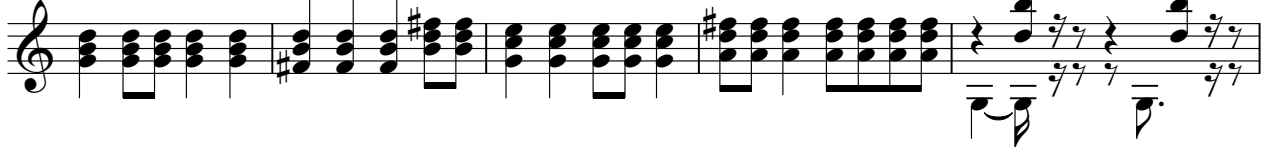

69

73

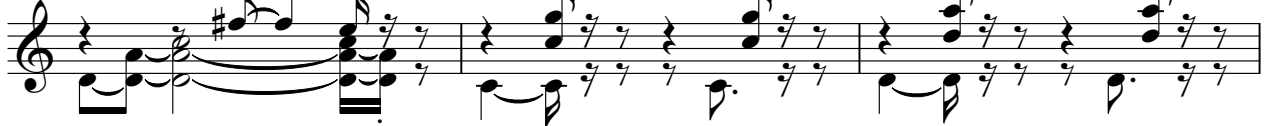

76

79

83

87

90

2
47

Jazz Guitar

52

57

61

65

70

75

80

85

89

String	Measure 1	Measure 2	Measure 3
T	5	5	0 0 0 . 5
A	5	5	2 0 2 5
B	4	4	0
B	5	5	5 5

The tablature consists of three measures. The first measure has fret numbers 5, 5, 4, 5, 5. The second measure has fret numbers 5, 5, 4, 5, 5. The third measure has fret numbers 0, 0, 0, ., 5, 2, 0, 2, 5, 0, 5, 5. A vertical bar line is present after the second measure.

Ultraje a Rigor - Ciume 2

7-string Electric Guitar

♩ = 165,020126

2

E				0	0	0	0	2	2	2	2
B				1	1	1	1	3	3	3	3
G			2	2	2	2	2				
D			2	2	2	2	2				
A											
E											

7

	1	2	2		0	0	0	0	2	2	2	2
	3	1	1		1	1	1	1	3	3	3	3
				2	2	2	2					
				2	2	2	2					

12

	0	0		3	2	2	2	0	0	0	0	2	2	2
	0	0		3	3	3	3	1	1	1	1	3	3	3

16

	3	3	3	3		2		1	1	1	0	2	3	3
	4	4	4	0		2		0	0	0	0	2	2	4

20

	3	3	3	3	2	2	2	0	0	2	2	2	0	0	0
	4	4	4	0	3	3	3	1	1	3	3	3	0	0	0
													0	0	0
													0	0	2
															0

25

	3	3	3	2	1	1	1	0	3	3	3	2	3	3	3	3
	2	2	2	2	0	0	0	0	2	2	2	2	3	3	3	3

30

	0	0	0	0	2	2	2	2	3	3	3	3	0	0	0	0
	1	1	1	1	3	3	3	3	3	3	3	3	1	1	1	1

36

	0	0		3	2	2	2	0	0	0	0	2	2	2	2	0	0	0	0
	0	0		3	3	3	3	1	1	1	1	3	3	3	3	0	0	0	0

41

	2	2		2	0	0		2	2	2		3		0	0	2	2
	3	3		3	1	1		3	3	3		3		0	0	3	3

46

	0	0	0		3	3	3	3	3	3	3	3	2		3	3
	1	1	1		2	2	2	2	4	4	4	0	2		2	4

V.S.

	0	1	1		2	3	3		2	2	2	2
T	0	0	1	0	2	2	3	2	0	0	0	0
A			2			4			0	0	2	0
B												

54

	0	0						3				2
T	1	1			3	3	3	3	3	3	3	2
A					2	2	2	2	4	4	4	2
B							4					

58

	1	1	1	0			2		3	3	3	3		0	0	0	0
T	0	0	0	0	3	3	3	2	3	3	3	3	3	3	3	3	3
A					2	2	2	2	4	4	4	4	4	4	4	4	4
B																	

63

	2	2	2	2	3	3	3	3		0	0	0	0	2	2	2	2
T	3	3	3	3	3	3	3	3	3	1	1	1	1	3	3	3	3
A								4	4	4	4	4	4				
B																	

68

	3	3	3	0	5	2	2		0	0	0	0	2	2	2	2
T	0	0	0	0	3	2	2	3	0	0	0	0	2	2	2	2
A						2	2	2	0	0	1	0	2	2	3	2
B						4	4	4	0	0	2	0	4	4	4	2

72

	7	3	3		5	2	2		3	0	0					
T	7	0	0	3	3	2	2	3	1	0	0	1	3	3	3	
A				0	2	2	2	2	0	0	0	0	2	2	2	2
B				5	4	4	4	4	9	2	2	2	7	4	4	4

76

	7	3	3		3	3	3	2	3	0	0		5	2	2	
T	7	0	0	3	2	2	2	2	1	0	0	1	3	2	2	3
A				0	2	2	2	2	0	0	0	0	4	4	4	4
B				5	4	4	4	4	7	2	2	2	9	4	4	4

80

	7	3	3		3	3	3	2	3	0	0					
T	7	0	0	3	2	2	2	2	1	0	0	1	3	3	3	
A				0	2	2	2	2	0	0	0	0	2	2	2	2
B				5	4	4	4	4	7	2	2	2	4	4	4	4

84

	7	3	3		5	2	2		3	0	0		2	2	2	2
T	7	0	0	3	3	2	2	3	1	0	0	1	2	2	3	2
A				0	2	2	2	2	0	0	0	0	2	2	4	2
B				5	4	4	4	4	9	2	2	2	7	4		

88

	7	3	3		5	2	2		3	0	0					
T	7	0	0	3	3	2	2	3	1	0	0	1	0	0	0	0
A				0	2	2	2	2	0	0	0	0	2	2	2	2
B				5	4	4	4	4	9	2	2	2	7	4		

Electric Bass

Ultraje a Rigor - Ciume 2

♩ = 165,020126

2

8

13

18

23

28

34

39

44

49

V.S.

54

59

65

70

75

80

85

90

♩ = 165,020126

2

7

10

14 18 2

37

41

44 23

68

73

78

83

87

91

