

umi hara kawa se japan - umibe theme

♩ = 152,999939

Umibe Theme

Sequenced by Robert Hansson

Super Nintendo Entertainment System

kasta_frisbee_med_raggmunk@hotmail.com

Known as Horn on VGMusic Forums

<http://www.horn.co.nr/>

Umi Hara Kawa Se (Japan)

♩ = 152,999939

Umibe Theme

Sequenced by Robert Hansson

Super Nintendo Entertainment System

kasta_frisbee_med_raggmunk@hotmail.com

Known as Horn on VGMusic Forums

<http://www.horn.co.nr/>

Umi Hara Kawa Se (Japan)

Umibe Theme

Sequenced by Robert Hansson

Super Nintendo Entertainment System

kasta_frisbee_med_raggmunk@hotmail.com

Known as Horn on VGMusic Forums

http://www.horn.co.nr/

Umi Hara Kawa Se (Japan)

Umibe Theme

Sequenced by Robert Hansson

Super Nintendo Entertainment System

kasta_frisbee_med_raggmunk@hotmail.com

Known as Horn on VGMusic Forums

http://www.horn.co.nr/

Umi Hara Kawa Se (Japan)

10

Umibe Theme

Sequenced by Robert Hansson

Super Nintendo Entertainment System

kasta_frisbee_med_raggmunk@hotmail.com

Known as Horn on VGMusic Forums

Umi Hara Kawa Se (Japan)

12

Umibe Theme

Sequenced by Robert Hansson

Super Nintendo Entertainment System

kasta_frisbee_med_raggmunk@hotmail.com

Known as Horn on VGMusic Forums

http://www.horn.co.nr/

Umi Hara Kawa Se (Japan)

15

Umibe Theme

Sequenced by Robert Hansson

Super Nintendo Entertainment System

kasta_frisbee_med_raggmunk@hotmail.com

Known as Horn on VGMusic Forums

http://www.horn.co.nr/

Umi Hara Kawa Se (Japan)

18

Umibe Theme

Sequenced by Robert Hansson

Super Nintendo Entertainment System

kasta_frisbee_med_raggmunk@hotmail.com

Known as Horn on VGMusic Forums

http://www.horn.co.nr/

Umi Hara Kawa Se (Japan)

21

Umibe Theme

Sequenced by Robert Hansson

Super Nintendo Entertainment System

kasta_frisbee_med_raggmunk@hotmail.com

Known as Horn on VGMusic Forums

http://www.horn.co.nr/

Umi Hara Kawa Se (Japan)

24

Umibe Theme

Sequenced by Robert Hansson

Super Nintendo Entertainment System

kasta_frisbee_med_raggmunk@hotmail.com

Known as Horn on VGMusic Forums

http://www.horn.co.nr/

Umi Hara Kawa Se (Japan)

27

Umibe Theme

Sequenced by Robert Hansson

Super Nintendo Entertainment System

kasta_frisbee_med_raggmunk@hotmail.com

Known as Horn on VGMusic Forums

http://www.horn.co.nr/

Umi Hara Kawa Se (Japan)

30

Umibe Theme

Sequenced by Robert Hansson

Super Nintendo Entertainment System

kasta_frisbee_med_raggmunk@hotmail.com

Known as Horn on VGMusic Forums

http://www.horn.co.nr/

Umi Hara Kawa Se (Japan)

33

Umibe Theme

Sequenced by Robert Hansson

Super Nintendo Entertainment System

kasta_frisbee_med_raggmunk@hotmail.com

Known as Horn on VGMusic Forums

http://www.horn.co.nr/

Umi Hara Kawa Se (Japan)

36

Umibe Theme

Sequenced by Robert Hansson

Super Nintendo Entertainment System

kasta_frisbee_med_raggmunk@hotmail.com

Known as Horn on VGMusic Forums

http://www.horn.co.nr/

Umi Hara Kawa Se (Japan)

Umibe Theme

Sequenced by Robert Hansson

Super Nintendo Entertainment System

kasta_frisbee_med_raggmunk@hotmail.com

Known as Horn on VGMusic Forums

http://www.horn.co.nr/

Umi Hara Kawa Se (Japan)

Umibe Theme

Sequenced by Robert Hansson

Super Nintendo Entertainment System

kasta_frisbee_med_raggmunk@hotmail.com

Known as Horn on VGMusic Forums

http://www.horn.co.nr/

Umi Hara Kawa Se (Japan)

43

Umibe Theme

Sequenced by Robert Hansson

Super Nintendo Entertainment System

kasta_frisbee_med_raggmunk@hotmail.com

Known as Horn on VGMusic Forums

http://www.horn.co.nr/

Umi Hara Kawa Se (Japan)

45

Umibe Theme

Sequenced by Robert Hansson

Super Nintendo Entertainment System

kasta_frisbee_med_raggmunk@hotmail.com

Known as Horn on VGMusic Forums

http://www.horn.co.nr/

Umi Hara Kawa Se (Japan)

47

Umibe Theme

Sequenced by Robert Hansson

Super Nintendo Entertainment System

kasta_frisbee_med_raggmunk@hotmail.com

Known as Horn on VGMusic Forums

http://www.horn.co.nr/

Umi Hara Kawa Se (Japan)

49

Umibe Theme

Sequenced by Robert Hansson

Super Nintendo Entertainment System

kasta_frisbee_med_raggmunk@hotmail.com

Known as Horn on VGMusic Forums

http://www.horn.co.nr/

Umi Hara Kawa Se (Japan)

51

Umibe Theme

Sequenced by Robert Hansson

Super Nintendo Entertainment System

kasta_frisbee_med_raggmunk@hotmail.com

Known as Horn on VGMusic Forums

http://www.horn.co.nr/

Umi Hara Kawa Se (Japan)

53

Umibe Theme

Sequenced by Robert Hansson

Super Nintendo Entertainment System

kasta_frisbee_med_raggmunk@hotmail.com

Known as Horn on VGMusic Forums

http://www.horn.co.nr/

Umi Hara Kawa Se (Japan)

55

Umibe Theme

Sequenced by Robert Hansson

Super Nintendo Entertainment System

kasta_frisbee_med_raggmunk@hotmail.com

Known as Horn on VGMusic Forums

Umi Hara Kawa Se (Japan)

57

Umibe Theme

Sequenced by Robert Hansson

Super Nintendo Entertainment System

kasta_frisbee_med_raggmunk@hotmail.com

Known as Horn on VGMusic Forums

http://www.horn.co.nr/

Umi Hara Kawa Se (Japan)

60

Umibe Theme

Sequenced by Robert Hansson

Super Nintendo Entertainment System

kasta_frisbee_med_raggmunk@hotmail.com

Known as Horn on VGMusic Forums

http://www.horn.co.nr/

Umi Hara Kawa Se (Japan)

63

Umibe Theme

Sequenced by Robert Hansson

Super Nintendo Entertainment System

kasta_frisbee_med_raggmunk@hotmail.com

Known as Horn on VGMusic Forums

http://www.horn.co.nr/

Umi Hara Kawa Se (Japan)

66

Umibe Theme

Sequenced by Robert Hansson

Super Nintendo Entertainment System

kasta_frisbee_med_raggmunk@hotmail.com

Known as Horn on VGMusic Forums

http://www.horn.co.nr/

Umi Hara Kawa Se (Japan)

69

Umibe Theme

Sequenced by Robert Hansson

Super Nintendo Entertainment System

kasta_frisbee_med_raggmunk@hotmail.com

Known as Horn on VGMusic Forums

http://www.horn.co.nr/

Umi Hara Kawa Se (Japan)

72

Umibe Theme

Sequenced by Robert Hansson

Super Nintendo Entertainment System

kasta_frisbee_med_raggmunk@hotmail.com

Known as Horn on VGMusic Forums

http://www.horn.co.nr/

Umi Hara Kawa Se (Japan)

75

Umibe Theme

Sequenced by Robert Hansson

Super Nintendo Entertainment System

kasta_frisbee_med_raggmunk@hotmail.com

Known as Horn on VGMusic Forums

http://www.horn.co.nr/

Umi Hara Kawa Se (Japan)

78

Umibe Theme

Sequenced by Robert Hansson

Super Nintendo Entertainment System

kasta_frisbee_med_raggmunk@hotmail.com

Known as Horn on VGMusic Forums

http://www.horn.co.nr/

Umi Hara Kawa Se (Japan)

81

Umibe Theme

Sequenced by Robert Hansson

Super Nintendo Entertainment System

kasta_frisbee_med_raggmunk@hotmail.com

Known as Horn on VGMusic Forums

http://www.horn.co.nr/

Umi Hara Kawa Se (Japan)

84

Umibe Theme

Sequenced by Robert Hansson

Super Nintendo Entertainment System

kasta_frisbee_med_raggmunk@hotmail.com

Known as Horn on VGMusic Forums

http://www.horn.co.nr/

Umi Hara Kawa Se (Japan)

86

Umibe Theme

Sequenced by Robert Hansson

Super Nintendo Entertainment System

kasta_frisbee_med_raggmunk@hotmail.com

Known as Horn on VGMusic Forums

http://www.horn.co.nr/

Umi Hara Kawa Se (Japan)

88

Umibe Theme

Sequenced by Robert Hansson

Super Nintendo Entertainment System

kasta_frisbee_med_raggmunk@hotmail.com

Known as Horn on VGMusic Forums

http://www.horn.co.nr/

Umi Hara Kawa Se (Japan)

90

Umibe Theme

Sequenced by Robert Hansson

Super Nintendo Entertainment System

kasta_frisbee_med_raggmunk@hotmail.com

Known as Horn on VGMusic Forums

http://www.horn.co.nr/

Umi Hara Kawa Se (Japan)

Umibe Theme

Sequenced by Robert Hansson

Super Nintendo Entertainment System

kasta_frisbee_med_raggmunk@hotmail.com

Known as Horn on VGMusic Forums

http://www.horn.co.nr/

Umi Hara Kawa Se (Japan)

Umibe Theme

Sequenced by Robert Hansson

Super Nintendo Entertainment System

kasta_frisbee_med_raggmunk@hotmail.com

Known as Horn on VGMusic Forums

http://www.horn.co.nr/

Umi Hara Kawa Se (Japan)

96

Umibe Theme

Sequenced by Robert Hansson

Super Nintendo Entertainment System

kasta_frisbee_med_raggmunk@hotmail.com

Known as Horn on VGMusic Forums

<http://www.horn.co.nr/>

Umi Hara Kawa Se (Japan)

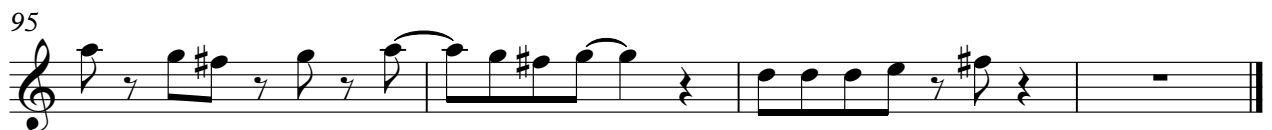
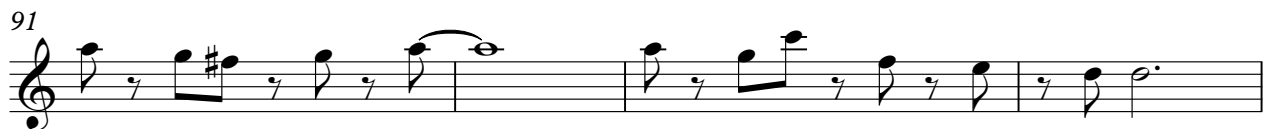
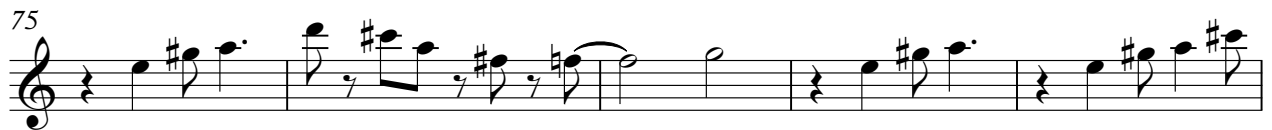
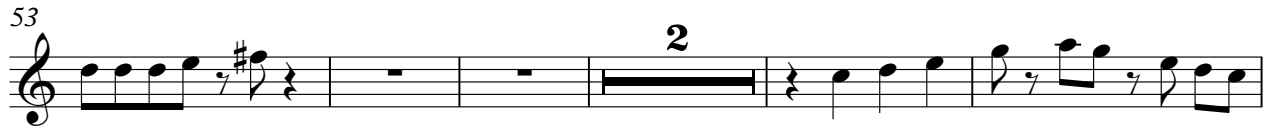

Sequenced by Robert Hansson

umi hara kawa se japan - umibe theme

♩ = 152,999939

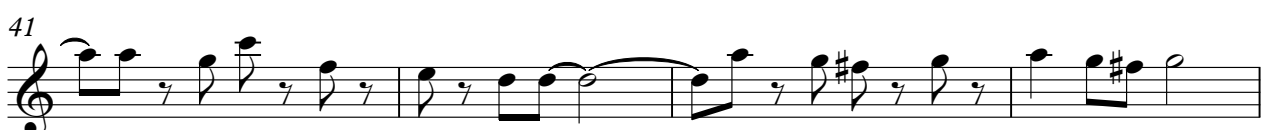
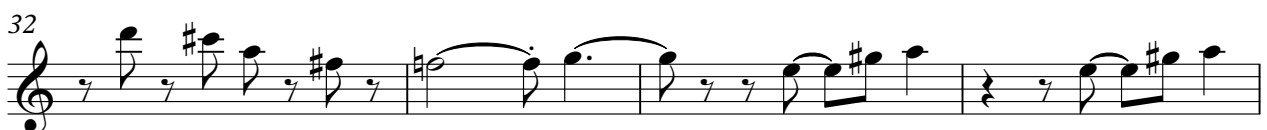
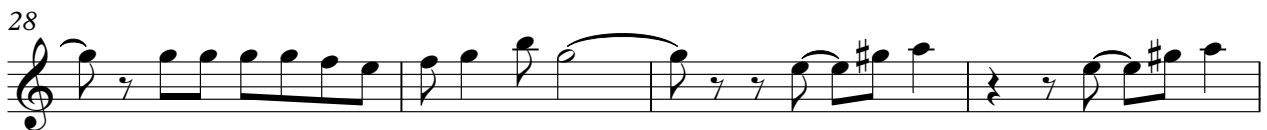

V.S.

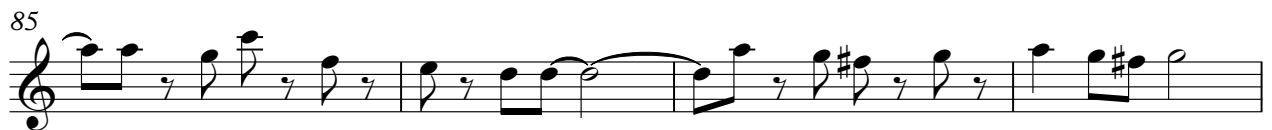
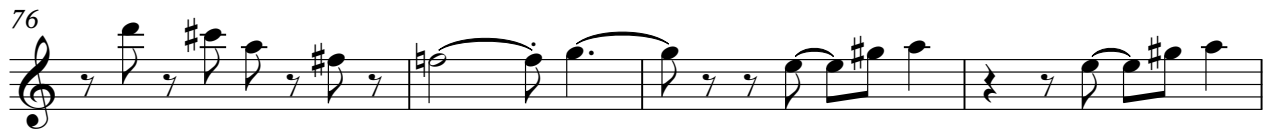

umi hara kawa se japan - umibe theme
Super Nintendo Entertainment System

♩ = 152,999939

5

9

13

17

21

25

29

33

37

V.S.

41

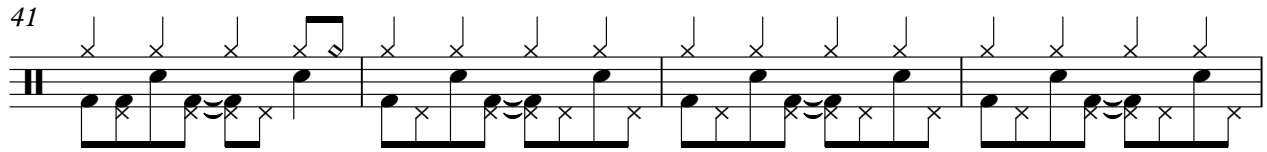

45

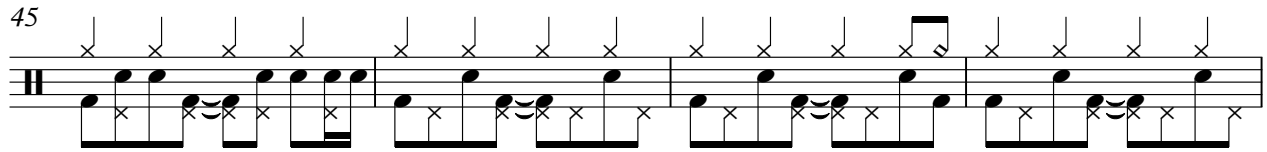

49

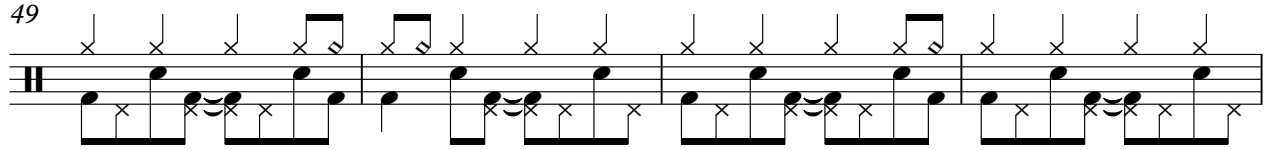

53

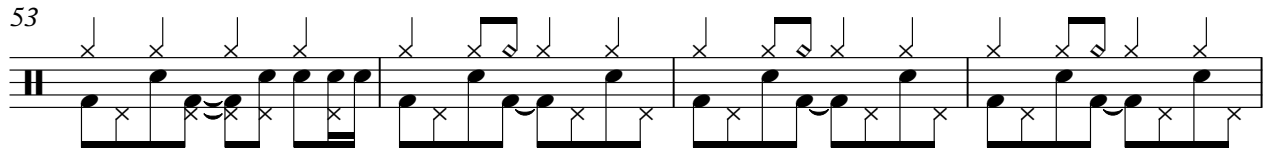

57

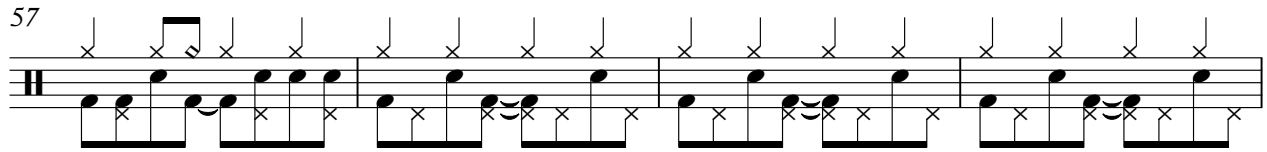

61

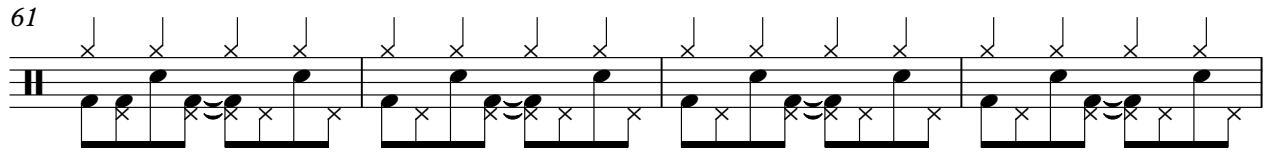

65

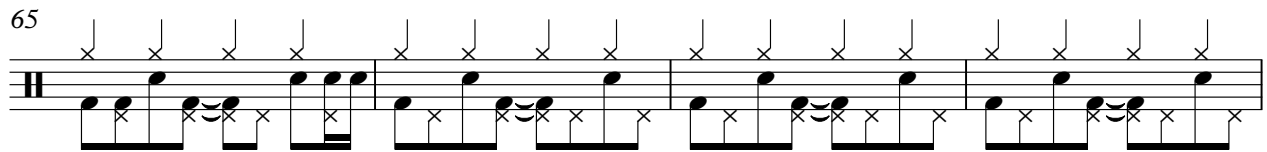

69

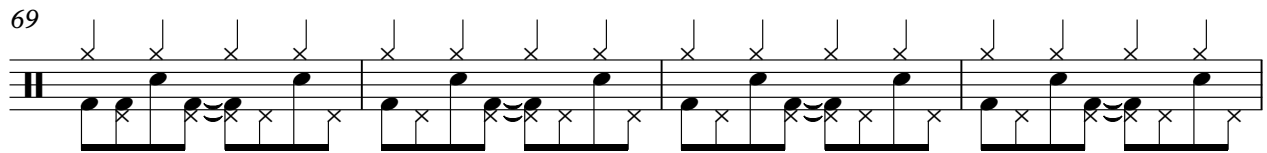

73

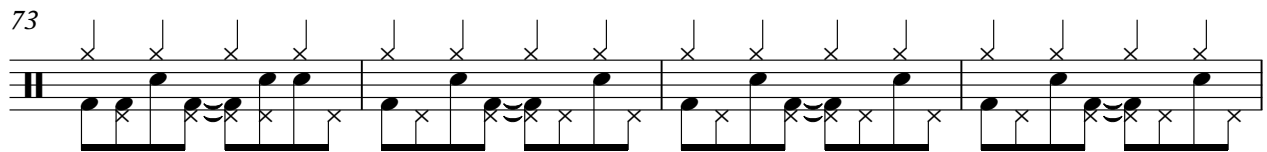

77

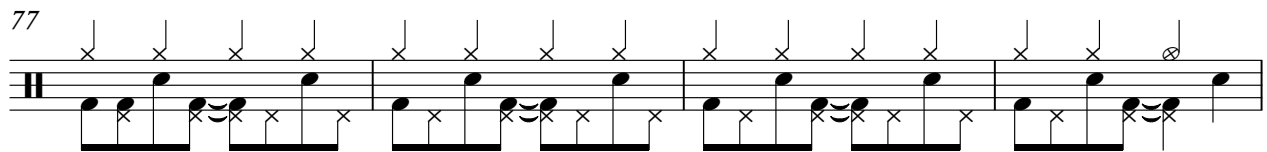

81

85

89

93

96

♩ = 152,999939

V.S.

44

48

52

56

60

65

70

75

79

83

87

91

95

umi hara kawa se japan - umibe theme

Known as Horn on VGMusic Forums

♩ = 152,999939

V.S.

26

29

32

35

38

40

42

44

46

48

V.S.

76

79

82

84

86

88

90

92

94

96

umi hara kawa se japan - umibe theme

<http://www.horn.co.nr/>

♩ = 152,999939

V.S.

50

54

62

68

74

79

83

87

91

95

umi hara kawa se japan - umibe theme

Marimba

♩ = 152,999939

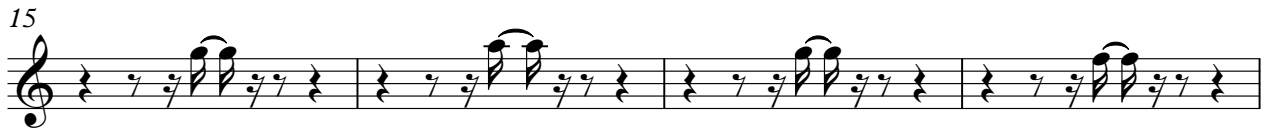
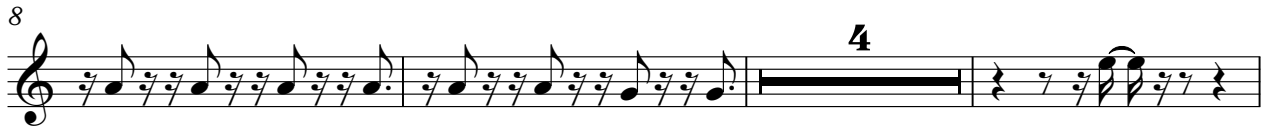

V.S.

41

44

47

50

53

60

64

68

72

76

80

83

86

89

92

95

Umi Hara Kawa Se (Japan)

umi hara kawa se japan - umibe theme

♩ = 152,999939

V.S.

48

52

56

61

66

71

76

81

85

89

Umi Hara Kawa Se (Japan)

3

93

96

umi hara kawa se japan - umibe theme

Celesta

♩ = 152,999939

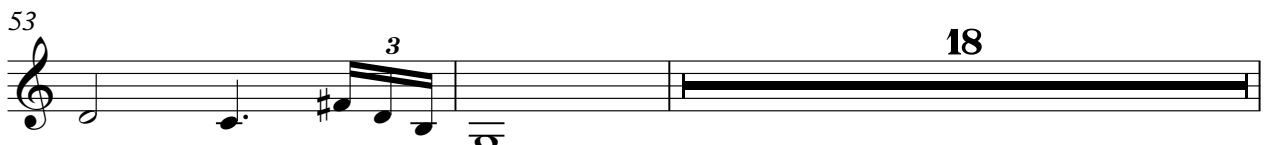
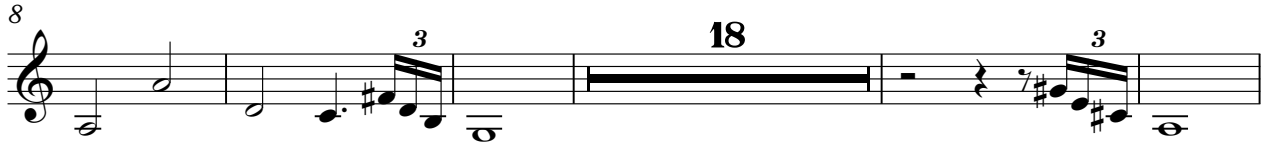

2

Celesta

73

83

90

95

Celesta

umi hara kawa se japan - umibe theme

♩ = 152,999939

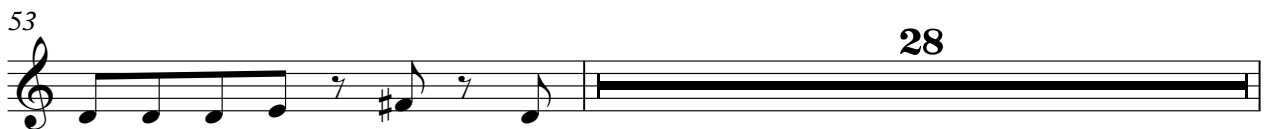

82

87

91

95

Viola

umi hara kawa se japan - umibe theme

♩ = 152,999939

29

34

74

79
