

Un - raggio

♩ = 107,999916

6

9

12

15

18

21

24

27

30

33

Perc. Vib. E. Gtr. E. Bass E. Bass E. Piano FX 5

36

Perc. Vib. E. Gtr. E. Bass E. Bass E. Piano FX 5

39 7

Perc.
 Vib.
 E. Gtr.
 E. Bass
 E. Bass
 E. Piano
 S. Bass

42

Perc.
 Vib.
 E. Gtr.
 E. Bass
 E. Piano
 S. Bass

45

Perc.

Vib.

J. Gtr.

E. Gtr.

E. Bass

E. Bass

E. Piano

Perc. Organ

Vla.

48 Perc.

Vib.

J. Gtr.

E. Gtr.

E. Bass

E. Bass

E. Piano

Perc. Organ

FX 5

Vla.

51

Perc.

Vib.

J. Gtr.

E. Gtr.

E. Bass

E. Bass

E. Piano

Perc. Organ

FX 5

Vla.

This musical score is arranged for a jazz ensemble. The instruments and their parts are as follows:

- Perc.**: Features a complex rhythmic pattern with many sixteenth notes and rests, typical of a jazz drum set.
- Vib.**: Plays a melodic line with eighth and sixteenth notes, including some grace notes.
- J. Gtr.**: Plays a melodic line with eighth and sixteenth notes, often using a "walking" bass line style.
- E. Gtr.**: Provides a rhythmic accompaniment with eighth-note chords and single notes.
- E. Bass** (two staves): Both play a walking bass line with eighth notes, providing the harmonic foundation.
- E. Piano**: Plays a steady accompaniment of eighth-note chords.
- Perc. Organ**: Features a melodic line with eighth notes and some sustained chords.
- S. Bass**: Plays a rhythmic accompaniment with eighth-note chords.
- FX 5**: Plays a simple melodic line with eighth notes.
- Vla.**: Plays a melodic line with eighth notes and some sustained chords.

57

Perc.

Vib.

J. Gtr.

E. Gtr.

E. Bass

E. Bass

E. Piano

Perc. Organ

FX 5

Vla.

60

Perc.

Vib.

E. Gtr.

E. Bass

E. Piano

Perc. Organ

Vla.

63

66

69

72

75

78

81

Perc.

Vib.

J. Gtr.

E. Gtr.

E. Bass

E. Bass

E. Piano

Perc. Organ

S. Bass

FX 5

Vla.

Detailed description of the musical score: The score is for a 12-piece band. The Percussion part features a complex, syncopated rhythm with many accents. The Vibraphone part has a melodic line with triplet figures. The J. Gtr. (Jazz Guitar) part consists of a steady accompaniment of chords. The E. Gtr. (Electric Guitar) part has a rhythmic, syncopated pattern. The E. Bass (Electric Bass) part has a driving, syncopated bass line. The E. Piano part provides harmonic support with chords. The Perc. Organ part has a melodic line with some syncopation. The S. Bass (Soprano Bass) part has a melodic line with some syncopation. The FX 5 part has a melodic line with triplet figures. The Vla. (Violin) part has a melodic line with some syncopation.

- Perc.**: Percussion part with a complex rhythmic pattern of eighth and sixteenth notes.
- Vib.**: Vibraphone part with a melodic line of eighth and sixteenth notes.
- J. Gtr.**: Jazz Guitar part with a chordal accompaniment of eighth notes.
- E. Gtr.**: Electric Guitar part with a melodic line featuring many slurs and ties.
- E. Bass**: Electric Bass part with a rhythmic line of eighth notes.
- E. Bass**: Double Bass part with a melodic line of eighth and sixteenth notes.
- E. Piano**: Electric Piano part with a chordal accompaniment of eighth notes.
- Perc. Organ**: Percussion Organ part with a melodic line of eighth notes.
- S. Bass**: Saxophone Bass part with a melodic line of eighth notes.
- FX 5**: FX 5 part with a melodic line of eighth notes.
- Vla.**: Viola part with a chordal accompaniment of eighth notes.

87

90

93

D. Rec.

Perc.

Vib.

J. Gtr.

E. Gtr.

E. Bass

E. Piano

Perc. Organ

S. Bass

Vla.

96

D. Rec.
Perc.
Vib.
E. Gtr.
E. Bass
E. Piano
Perc. Organ
S. Bass
Vla.

99

D. Rec.
Perc.
E. Gtr.
E. Bass
E. Piano
Perc. Organ
S. Bass
Vla.

102

D. Rec.

Perc.

Vib.

J. Gtr.

E. Gtr.

E. Bass

E. Piano

Perc. Organ

S. Bass

FX 1

FX 5

Vla.

105

108

111

114

117

120

123

D. Rec.

Perc.

Vib.

E. Gtr.

E. Bass

E. Bass

E. Piano

Vla.

Vla.

126

D. Rec.

Perc.

Vib.

J. Gtr.

E. Gtr.

E. Bass

E. Bass

E. Piano

S. Bass

Rev. Cym.

Vla.

Vla.

129

D. Rec.
Perc.
J. Gtr.
E. Gtr.
E. Bass
E. Bass
E. Piano
S. Bass
Vla.

132

Perc.
J. Gtr.
E. Gtr.
E. Bass
E. Bass
E. Piano
Vla.
Vla.

D. Rec.

Perc.

J. Gtr.

E. Gtr.

E. Bass

E. Bass

E. Piano

Vla.

Vla.

$\text{♩} = 107,999916$

8

6

11

16

21

26

31

36

41

46

Descant Recorder

51

56

61

66

71

76

81

86

91

96

98

100

102

105

109

113

118

123

126

4

Descant Recorder

128

130

134

Percussion

Un - raggio

♩ = 107,999916

4

6

8

10

12

14

16

18

20

V.S.

Percussion

22

24

26

28

30

32

34

36

38

40

42

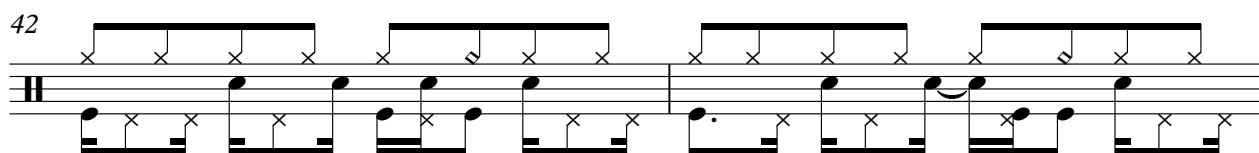

44

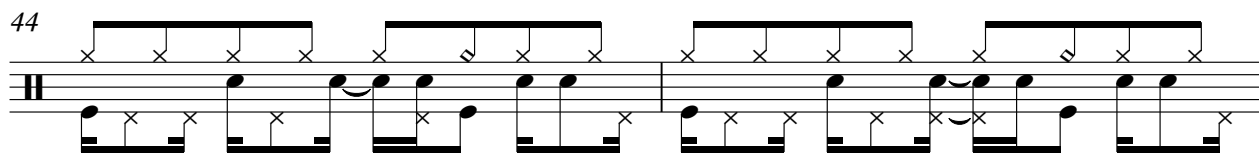

46

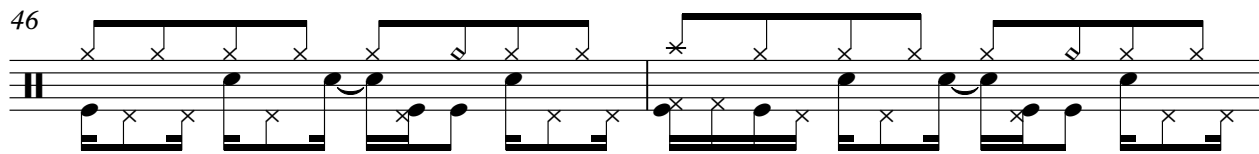

48

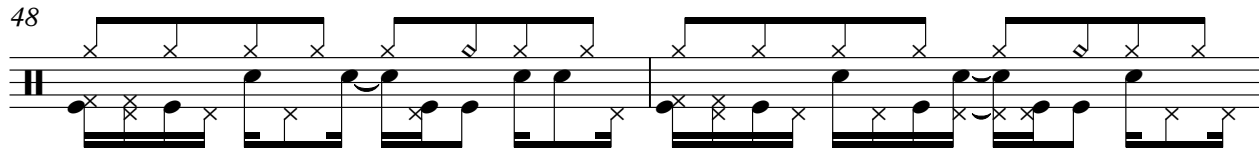

50

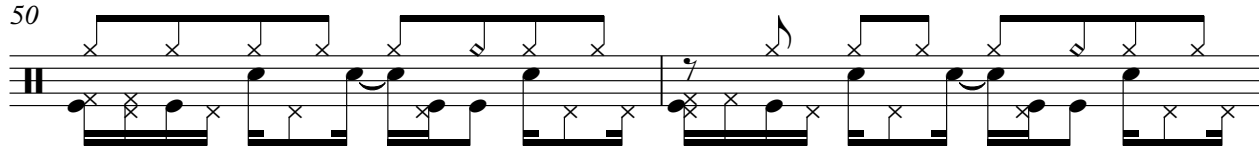

52

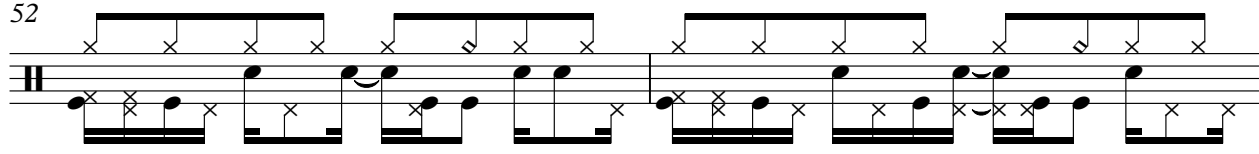

54

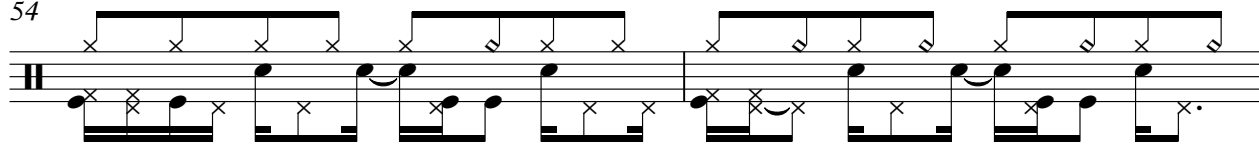

56

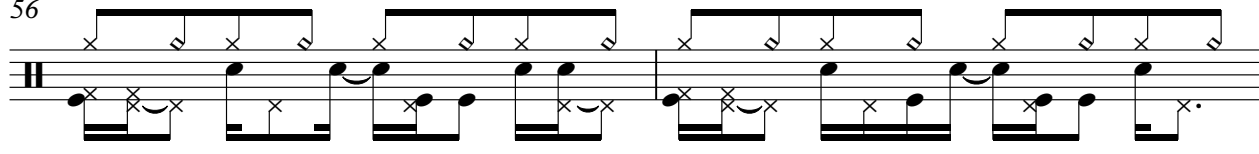

58

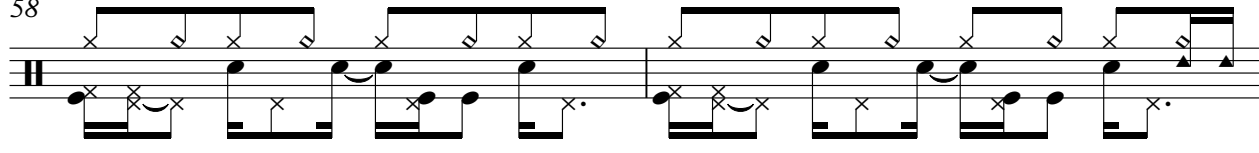

60

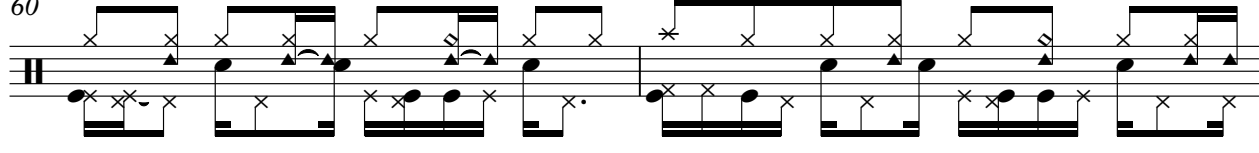

V.S.

82

84

86

88

90

92

94

96

98

100

V.S.

122

124

126

129

131

133

135

Vibraphone

Un - raggio

♩ = 107,999916

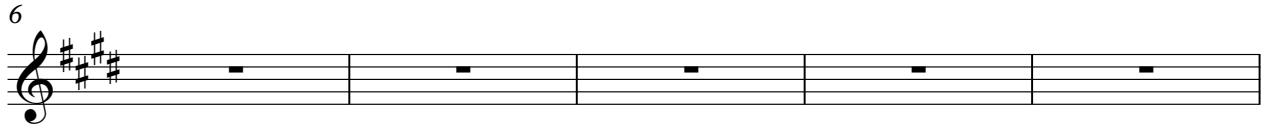

V.S.

79

81

84

86

88

91

94

97

102

105

♩ = 107,999916

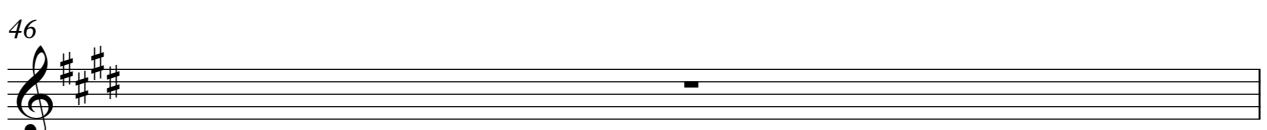
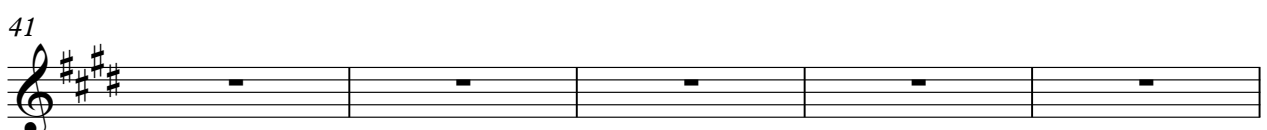
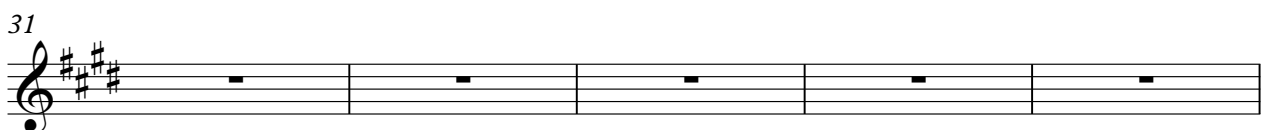
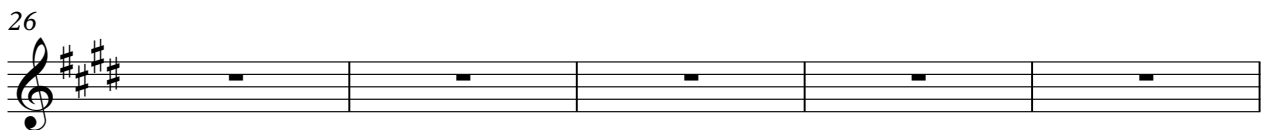
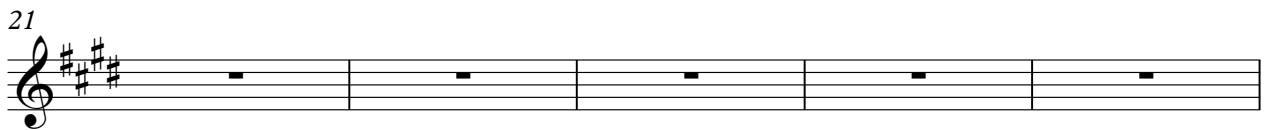
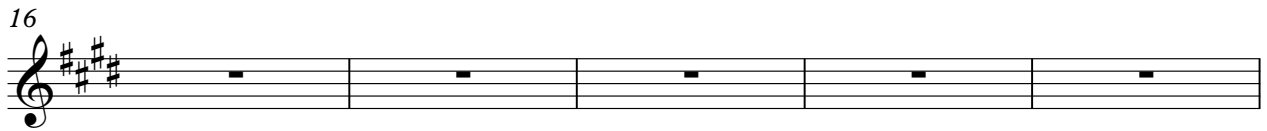
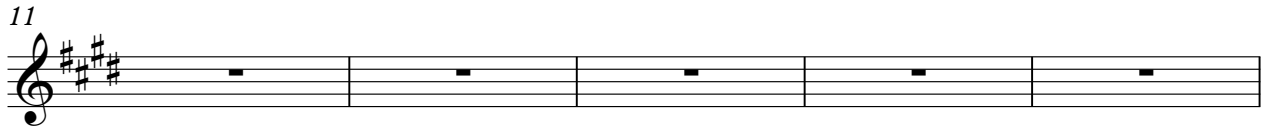
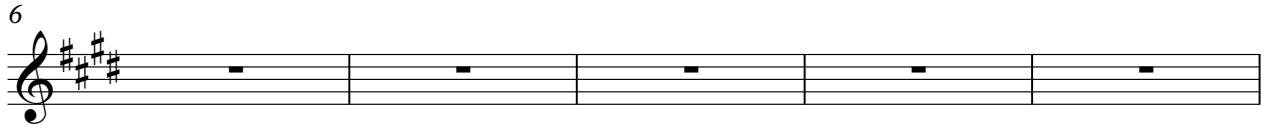

77

82

84

87

89

91

93

96

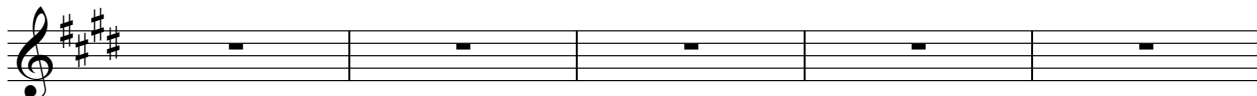

101

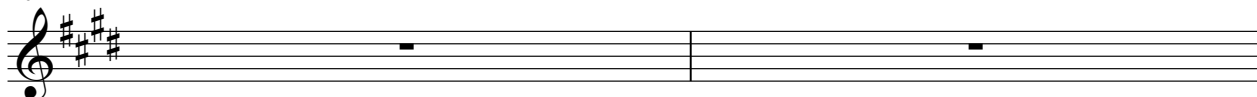

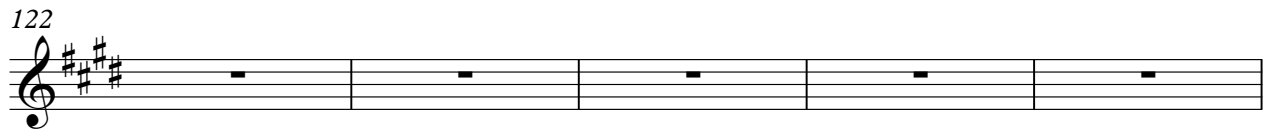
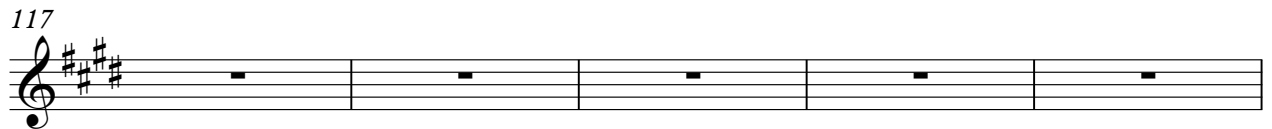
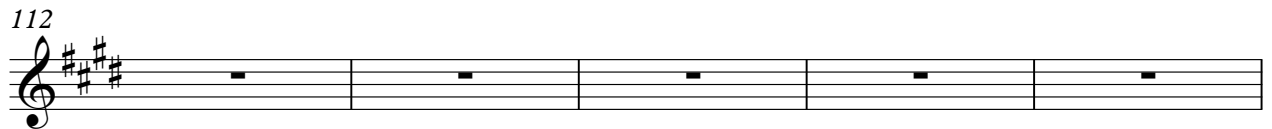
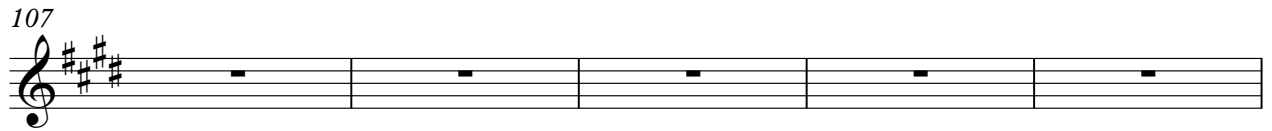
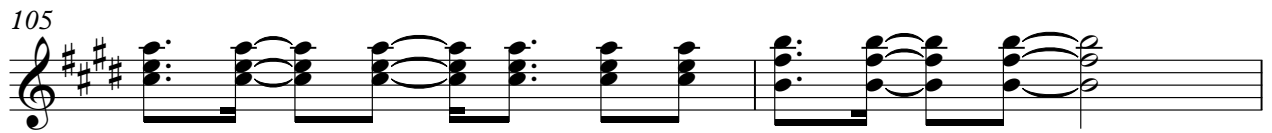
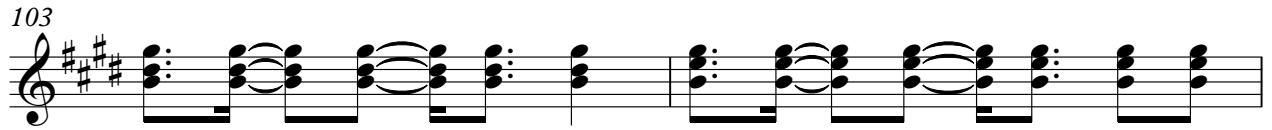

138

Electric Guitar

Un - raggio

♩ = 107,999916

V.S.

28

30

32

34

36

38

40

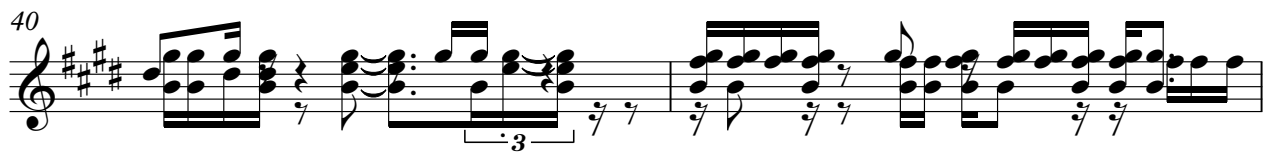

42

44

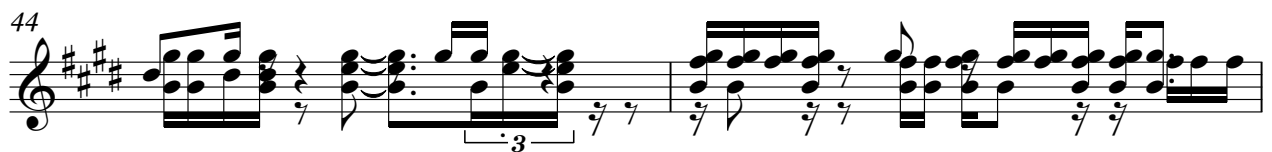

46

48

50

52

54

57

61

64

66

68

70

V.S.

72

74

77

80

82

84

86

88

90

92

94

97

99

102

106

109

111

113

115

117

V.S.

119

121

123

125

127

130

132

134

138

Electric Bass

Un - raggio

♩ = 107,999916

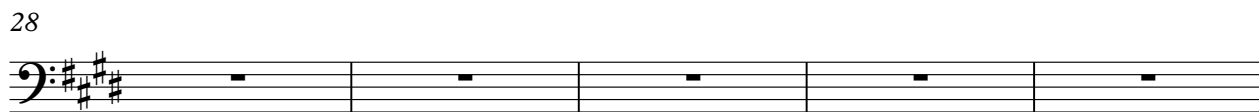
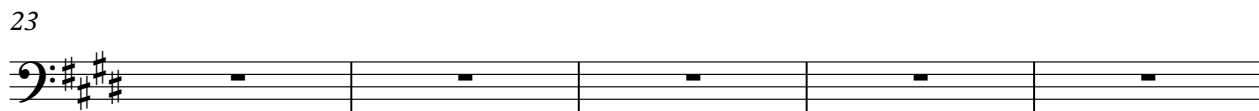
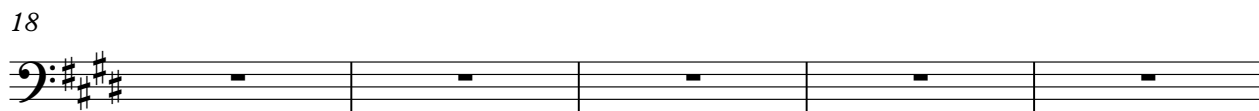
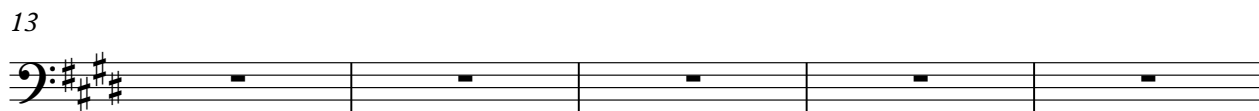
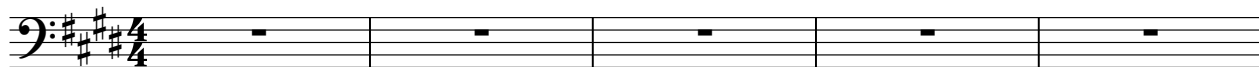

75

79

81

83

85

87

89

94

99

104

109

113

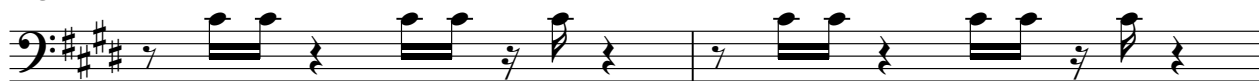

115

117

119

121

123

125

127

130

Electric Bass

132

134

138

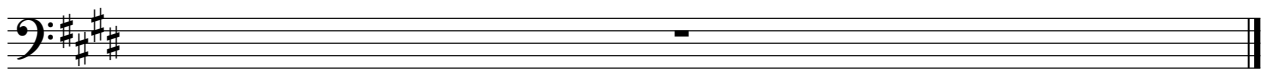

5-string Electric Bass

Un - raggio

♩ = 107,999916

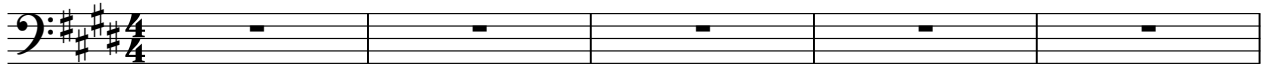

V.S.

45

47

49

51

53

55

57

59

62

64

V.S.

66

68

70

72

74

76

79

82

84

86

88

90

92

94

97

100

102

105

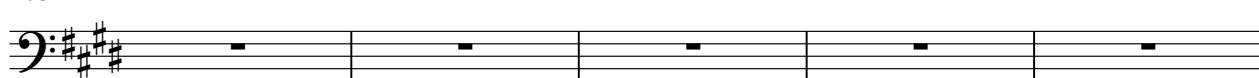

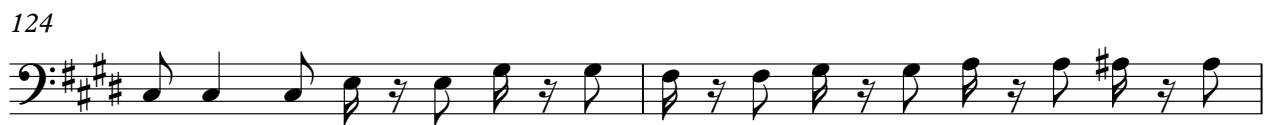

130

Electric Piano

Un - raggio

♩ = 107,999916

V.S.

19

23

27

30

34

37

40

43

46

50

53

55

57

59

62

65

69

73

77

80

85

87

89

91

93

96

99

103

108

113

116

119

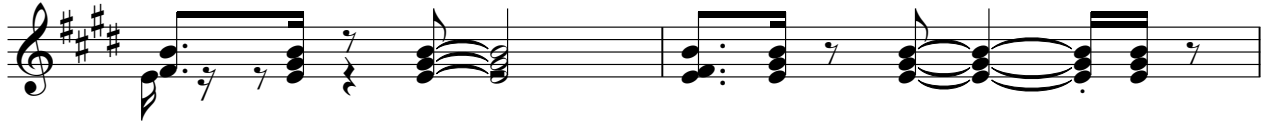

121

123

125

127

$\text{♩} = 107,999916$

6

11

16

21

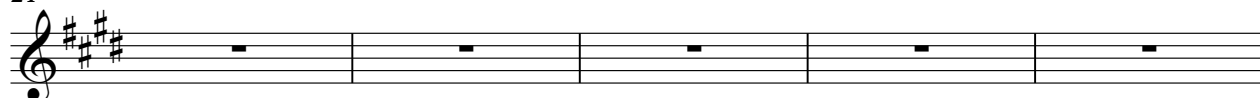

26

31

36

41

Percussive Organ

46

51

53

55

57

59

62

65

Percussive Organ

69

74

77

80

85

87

89

91

V.S.

Percussive Organ

93

96

99

102

105

109

112

117

Percussive Organ

122

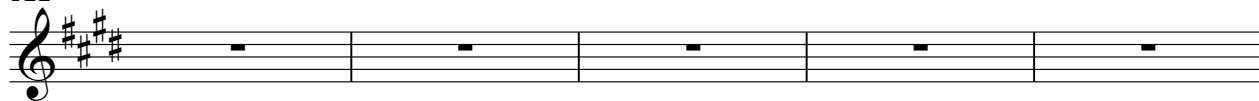

127

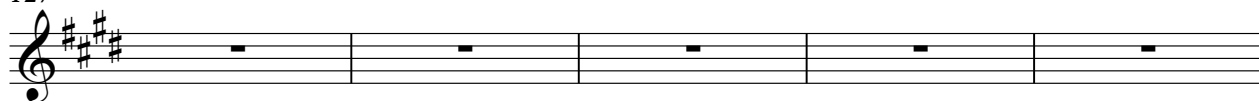

132

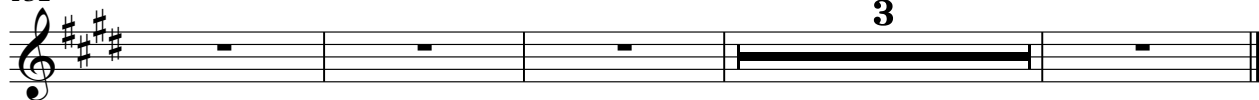

Synth Bass

Un - raggio

♩ = 107,999916

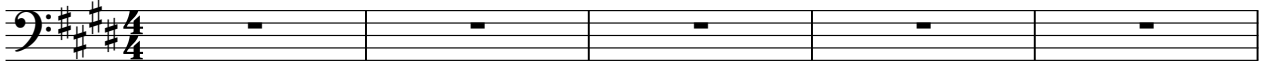

6

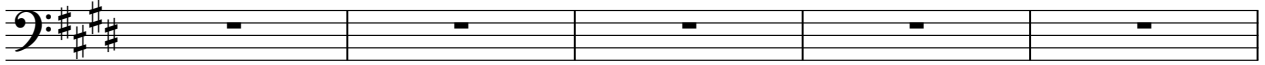

11

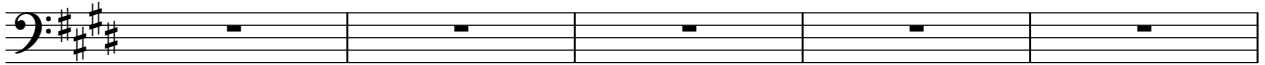

16

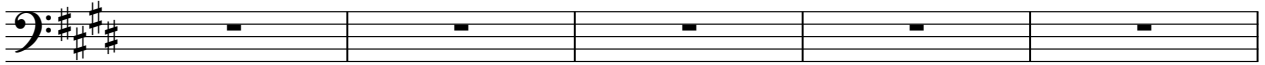

21

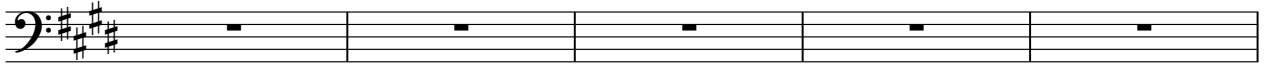

26

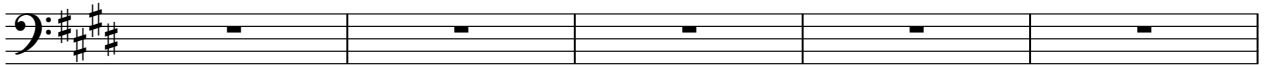

31

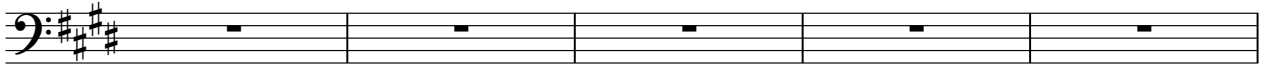

36

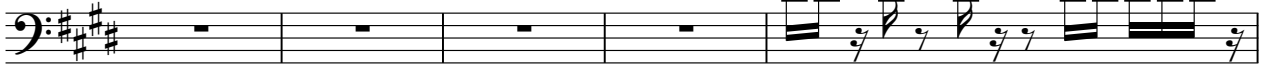

41

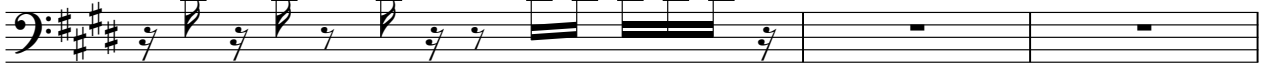

44

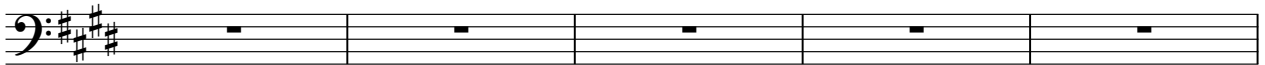

49

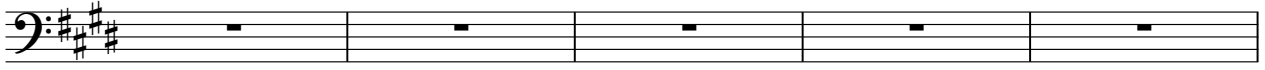

54

57

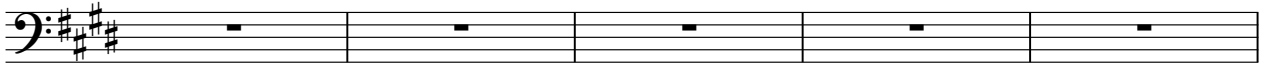

62

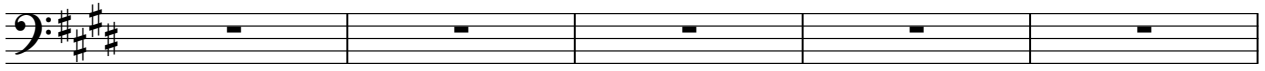

67

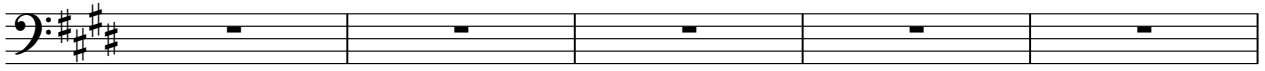

72

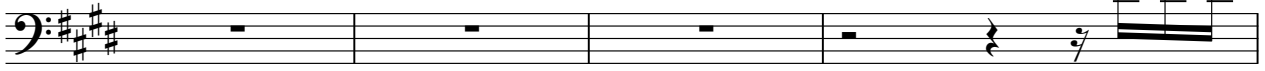

76

80

82

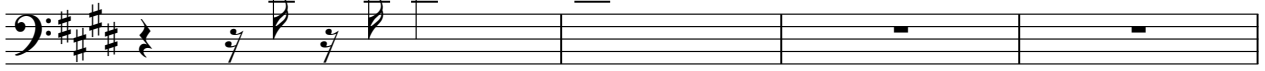

86

88 *Synth Bass* 3

4
108

Synth Bass

3 3

110

113

117

122

127

129

132

3

Reverse Cymbals

Un - raggio

♩ = 107,999916
Jovanotti

6

10

15

20

25

30

35

40

45

Reverse Cymbals

50

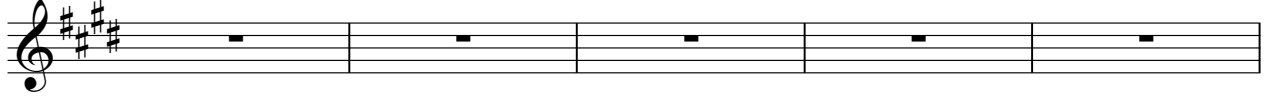

55

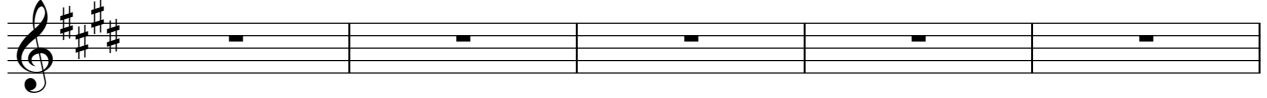

60

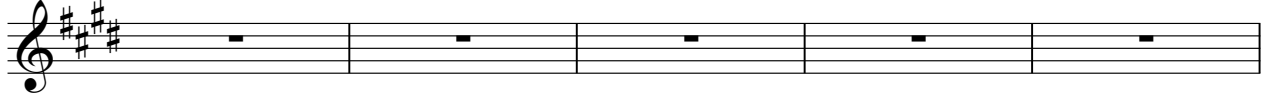

65

69

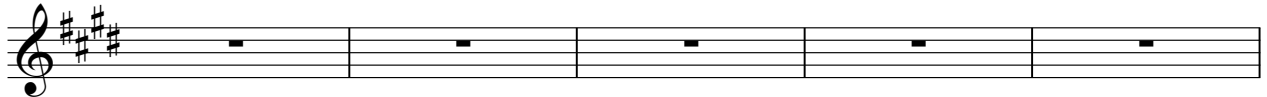

74

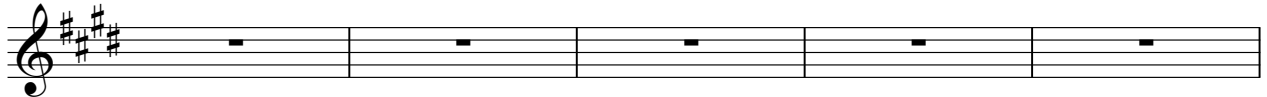

79

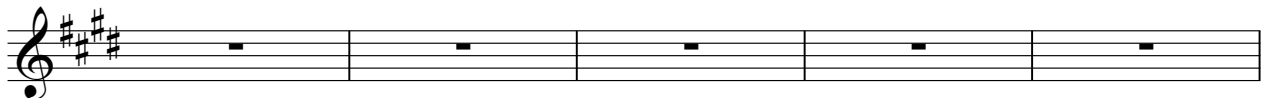

84

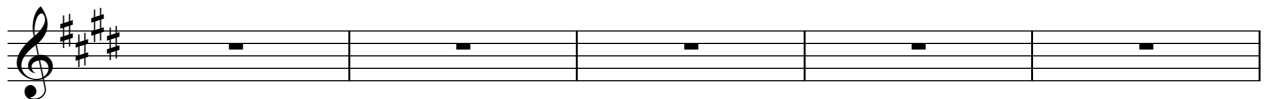

89

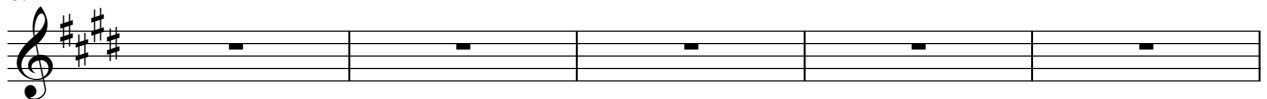

94

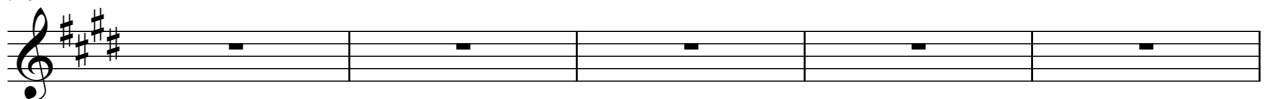

Reverse Cymbals

99

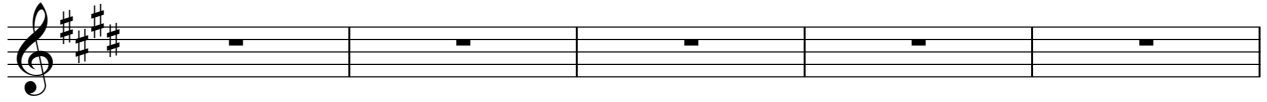

104

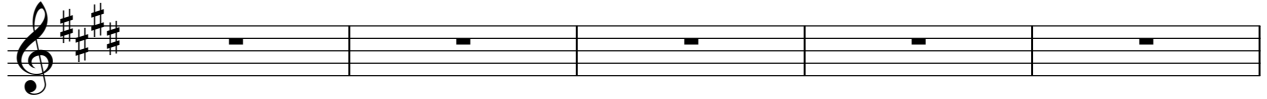

109

114

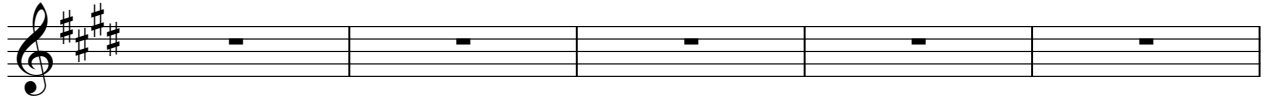

119

124

128

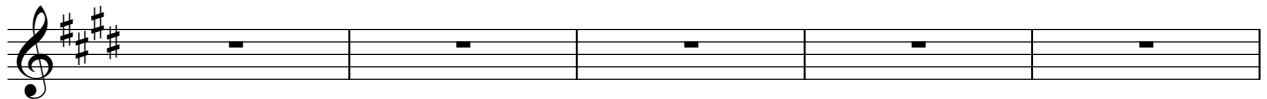

133

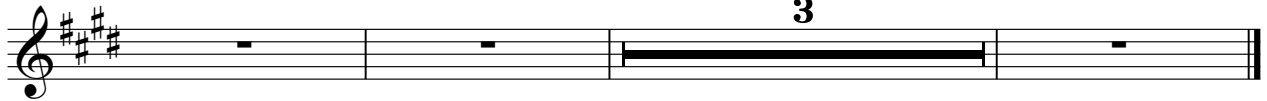

46

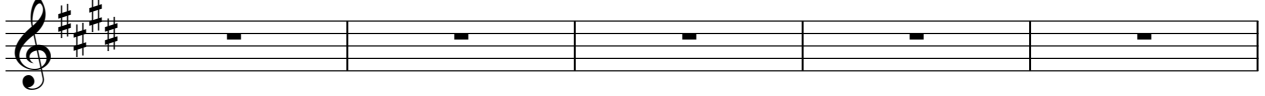

51

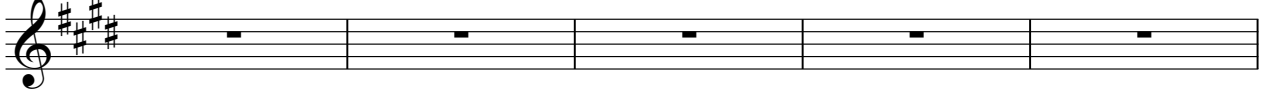

56

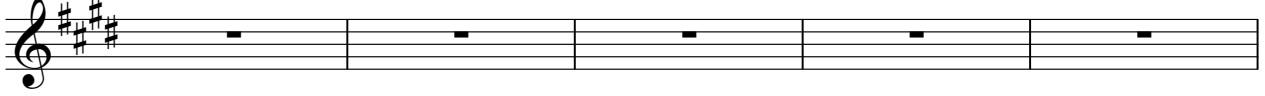

61

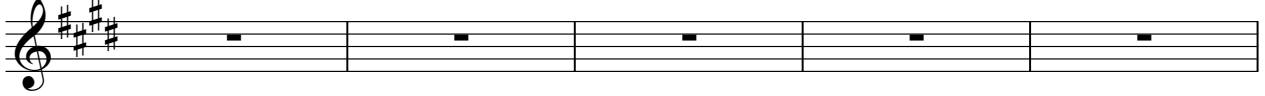

66

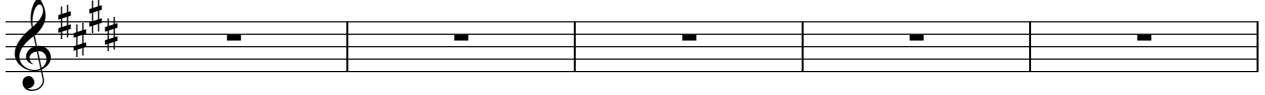

71

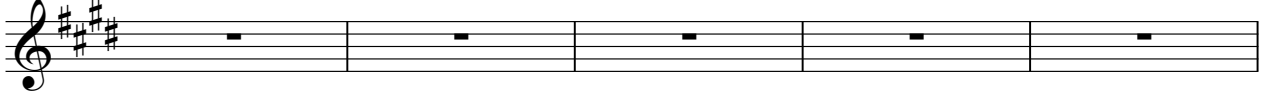

76

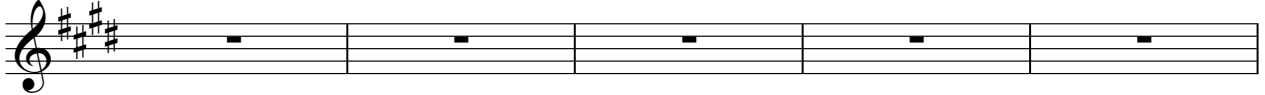

81

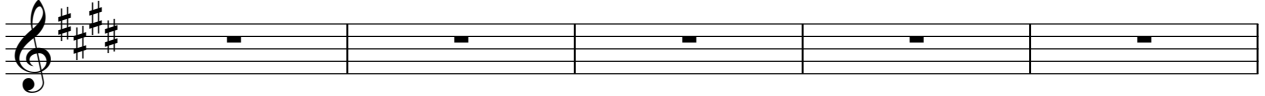

86

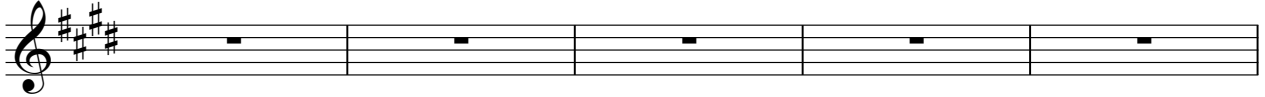

91

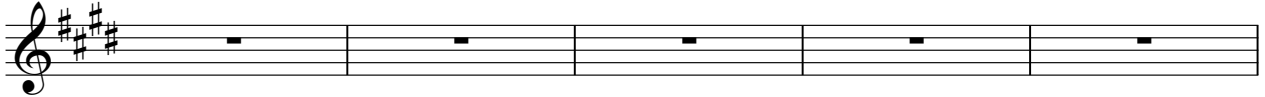

96

101

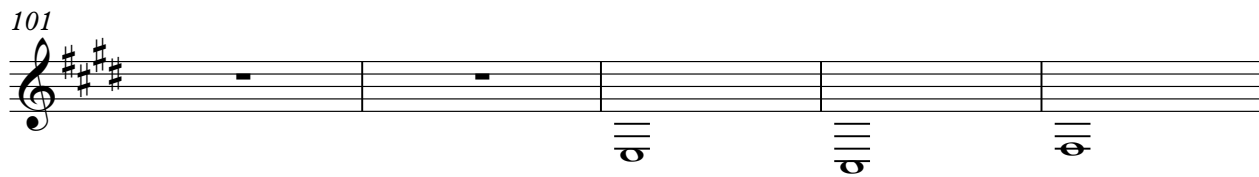

106

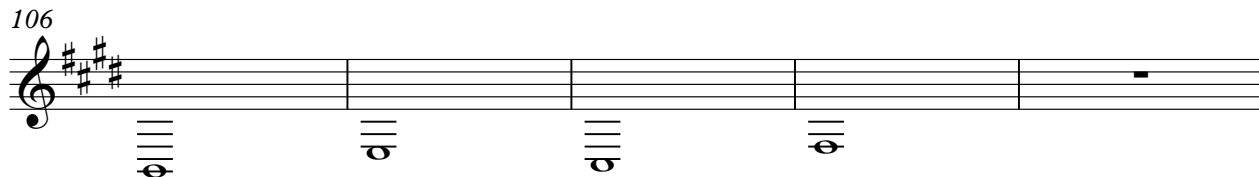

111

116

121

126

131

138

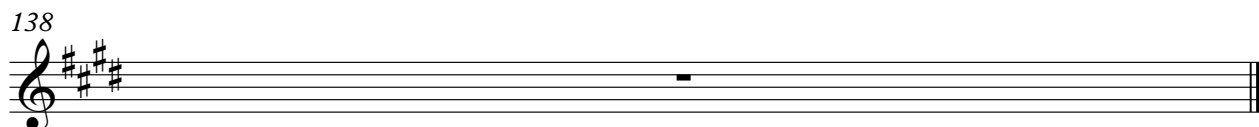

♩ = 107,999916

6

11

16

21

26

31

35

39

44

48

51

55

59

64

69

74

79

83

85

4

FX 5 (Brightness)

132

Viola

Un - raggio

♩ = 107,999916

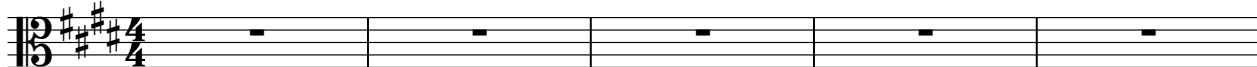

6

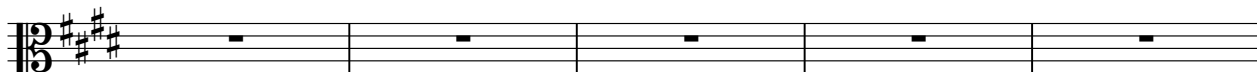

11

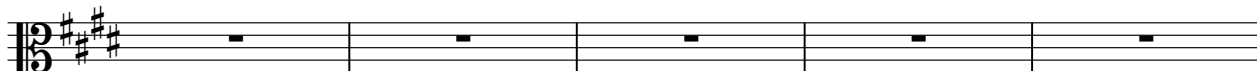

16

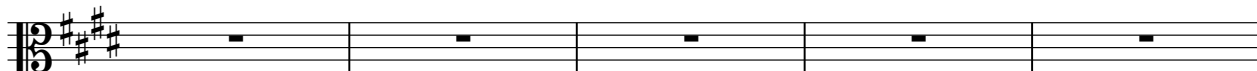

21

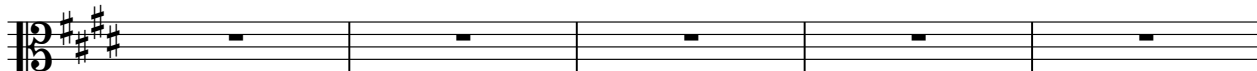

26

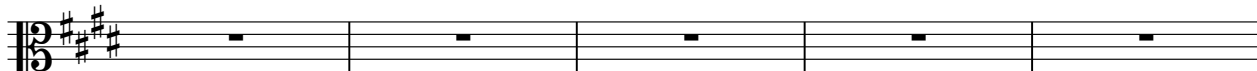

31

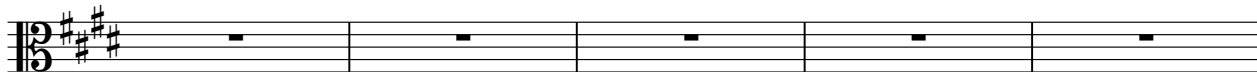

36

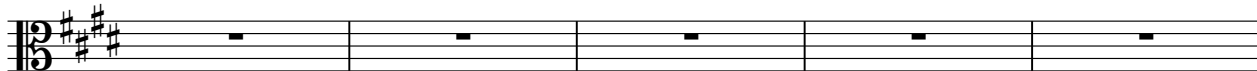

41

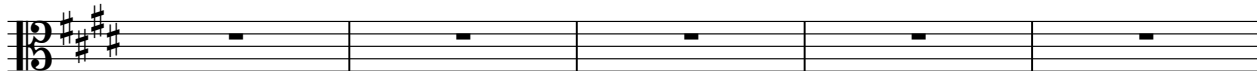

46

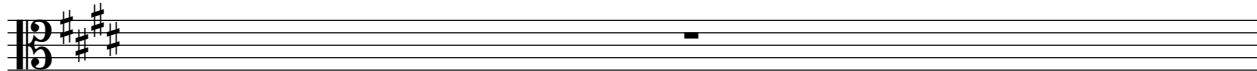

2

Viola

47

50

54

58

63

68

73

78

83

87

91

96

100

104

107

110

113

116

119

122

V.S.

125

129

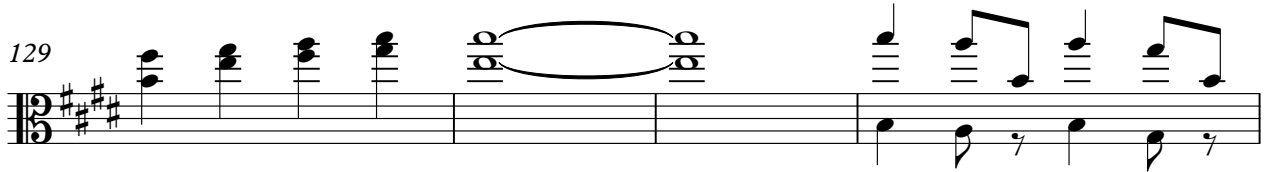

133

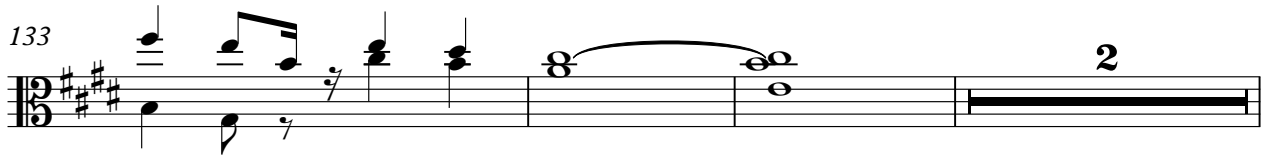

138

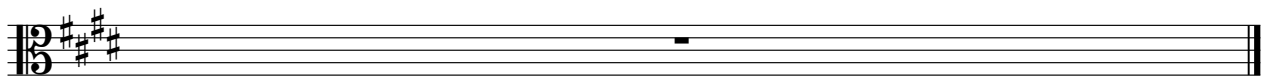

Viola

Un - raggio

♩ = 107,999916

6

11

16

21

26

31

36

41

46

51

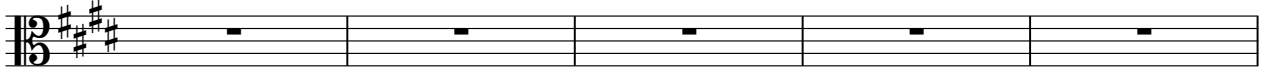

56

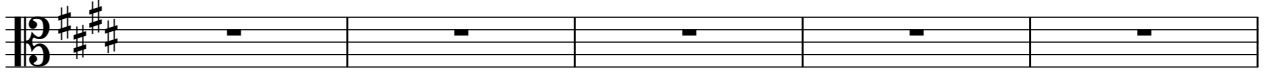

61

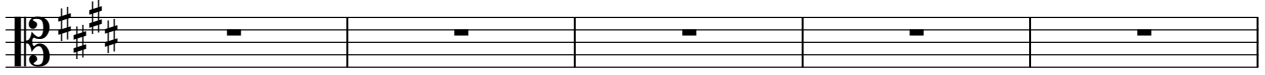

66

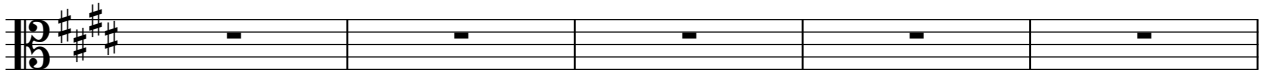

71

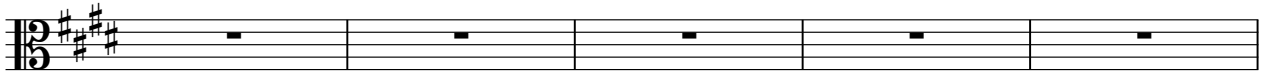

76

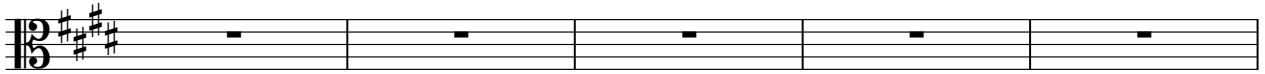

81

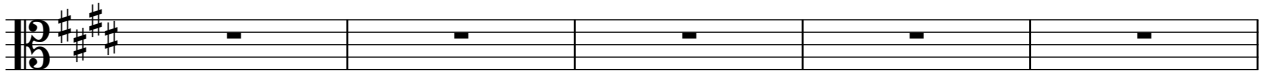

86

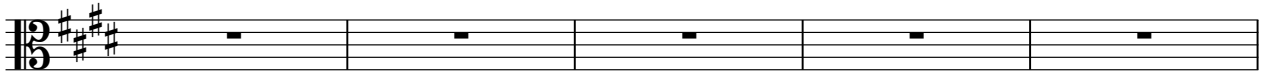

91

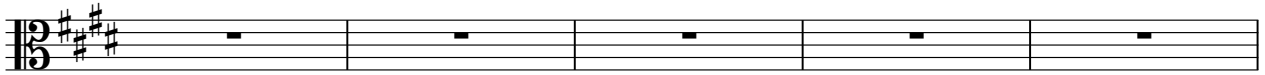

96

