

♩ = 171,000092

Percussion

Jazz Guitar

Electric Guitar

Electric Guitar

7-string Electric Guitar

5-string Electric Bass

Alto

Rock Organ

FM Synth

Lead 3 (Calliope)

Pad 5 (Bowed)

♩ = 171,000092

Violin

Violoncello

Gunshot

2

3

- J. Gtr.**: The second staff is for a J. Gtr. (likely a jazz guitar). It features a melodic line of eighth notes with stems pointing down, starting with a sharp sign (#).
- E. Gtr.**: The third staff is for an E. Gtr. (electric guitar). It shows two chords in the first measure, followed by a sustained chord in the second measure.
- E. Gtr. TAB**: The fourth staff is a guitar tablature. It shows a sequence of seven fret numbers (4, 4, 4, 4, 4, 4, 4) on a single line.
- FM**: The fifth staff is for an FM (Fretless Bass). It shows a bass line with a rest in the first measure and a melodic line of eighth notes in the second measure.
- Pad 5**: The sixth staff is for a Pad 5. It features a sustained chord in the first measure and a melodic line of eighth notes in the second measure.

5

UN ANGELO

Perc. 

J. Gtr. 

E. Gtr. 

E. Gtr. 

E. Gtr. 

FM 

Pad 5 

Gun. 

LEGATO A UN PALO

(VERUSKA)

9

Perc.

J. Gtr.

E. Gtr.

E. Gtr.

E. Gtr.  
T  
A  
B

E. Bass

FM

Pad 5

Gun.

Syncro

by

IVAN

11

Perc.

J. Gtr.

E. Gtr.

E. Gtr.

E. Gtr.

E. Bass

FM

Gun.

WWW.LOVEMUSIC.IT

3. 2.

13

Perc.

J. Gtr.

E. Gtr.

E. Gtr.

E. Bass

Gun.

1.

>

14

Perc.

J. Gtr.

E. Gtr.

E. Gtr.

E. Gtr.

E. Bass

FM

Lead 3

Gun.

umh      - ..      ..      ..      .      ..

8

16

Perc.

J. Gtr.

E. Gtr.

E. Gtr.  
T  
A  
B

E. Bass

FM

17

Perc.

J. Gtr.

E. Gtr.

E. Gtr.

E. Bass

18 Perc.

J. Gtr.

E. Gtr.

E. Gtr. TAB

E. Bass

Organ

FM

Lead 3

Pad 5

Gun.

Tu mi par la vi ed io ti cre de vo sin

20

Perc.

J. Gtr.

E. Gtr.

E. Gtr. TAB

E. Bass

Organ

FM

Lead 3

Pad 5

Gun.

ce                      ro                                      trop

21 Perc. J. Gtr. E. Gtr. E. Bass Organ Lead 3 Pad 5 Gun.

po stu pi da

22

Perc.

J. Gtr.

E. Gtr.

E. Gtr.

E. Gtr.

E. Bass

Organ

FM

Pad 5

T  
A  
B

4 4 4 4 4 4 4

3

24

Perc.

J. Gtr.

E. Gtr.

E. Gtr.

E. Gtr.

E. Bass

Organ

FM

Lead 3

Pad 5

Gun.

o gni pa ro la tua,

25

Perc.

J. Gtr.

E. Gtr.

E. Gtr.

E. Bass

Organ

Lead 3

Pad 5

Gun.

spe cial men te di

26

Perc.

J. Gtr.

E. Gtr.

E. Gtr.

E. Bass

Organ

FM

Lead 3

Pad 5

Gun.

se ra, mi

27

Perc.

J. Gtr.

E. Gtr.

E. Bass

Organ

Lead 3

Pad 5

Gun.

por ta va via... mi

28

Perc.

J. Gtr.

E. Gtr.

E. Gtr. TAB

E. Bass

Organ

FM

Lead 3

Pad 5

Gun.

por ta va via...

30

Perc.

J. Gtr.

E. Gtr.

E. Gtr.  
T  
A  
B

E. Bass

Organ

Lead 3

Pad 5

Gun.

Quan to e' cre sciu to il be ne que sto

Detailed description of the musical score: The score is for page 18, starting at measure 30. It features nine staves. The Percussion staff has a complex rhythmic pattern with various note values and rests. The J. Gtr. staff has a melodic line with slurs. The E. Gtr. staff has a melodic line with slurs and a key signature change to one sharp. The E. Gtr. (TAB) staff shows a sequence of fret numbers: 4 4 4 4 4 4 4. The E. Bass staff has a melodic line with slurs. The Organ staff has a melodic line with slurs. The Lead 3 staff has a melodic line with slurs. The Pad 5 staff has a sustained chordal texture. The Gun. staff is empty, with the lyrics 'Quan to e' cre sciu to il be ne que sto' written below it.

32

Perc.

J. Gtr.

E. Gtr.

E. Gtr.

E. Bass

Organ

Lead 3

Pad 5

Gun.

be ne vi ven do in sie me... quan to

34

Perc.

J. Gtr.

E. Gtr.

E. Gtr.

E. Bass

Organ

Lead 3

Pad 5

Gun.

tu mi man chi a des so a mo re mi

36

Perc.

J. Gtr.

E. Gtr.

E. Gtr.

E. Gtr.

E. Bass

Organ

FM

Lead 3

Pad 5

Gun.

sor                      pren de...

38

Perc.

J. Gtr.

E. Gtr.

E. Gtr.

E. Bass

Organ

FM

Pad 5

T  
A  
B

4 4 4 4 4 4 4 4

39

Perc. J. Gtr. E. Gtr. E. Gtr. E. Bass Organ Lead 3 Pad 5 Gun.

um

40

Perc.

J. Gtr.

E. Gtr.

E. Gtr.

E. Gtr.

E. Bass

Organ

FM

Lead 3

Pad 5

Gun.

eh eh ih eh eh ih eh

42

Perc.

J. Gtr.

E. Gtr.

E. Gtr.

E. Bass

Organ

FM

Lead 3

Pad 5

Gun.

ih eh

43

Perc.

J. Gtr.

E. Gtr.

E. Gtr.

E. Bass

Organ

Lead 3

Pad 5

44

Perc.

J. Gtr.

E. Gtr.

E. Gtr. TAB

E. Bass

Organ

FM

Lead 3

Pad 5

Gun.

den tro il mio cuo re sai,

45

Perc.

J. Gtr.

E. Gtr.

E. Gtr.

E. Bass

Organ

FM

Lead 3

Pad 5

Gun.

e' scoppia ta una bom ba de va

Detailed description of the musical score: The score is for measures 45 and 46. The Percussion part features a complex rhythmic pattern with various note values and rests. The J. Gtr. part has a melodic line with eighth and sixteenth notes. The E. Gtr. part consists of two staves: the top one has block chords, and the bottom one is a guitar tab with a sequence of four-finger chords (4 4 4 4 4 4 4). The E. Bass part has a bass line with a triplet of eighth notes. The Organ part has a sustained chord with a melodic line. The FM part has block chords. The Lead 3 part has a melodic line. The Pad 5 part has a simple melodic line. The Gun part has a few notes corresponding to the lyrics.

47 Perc. J. Gtr. E. Gtr. E. Gtr. E. Bass Organ Lead 3 Pad 5 Gun.

stan te cre di...

48

Perc.

J. Gtr.

E. Gtr.

E. Gtr.

E. Gtr.

E. Bass

Organ

FM

Lead 3

Pad 5

Gun.

pro i bi to pian ge re...

T  
A  
B

4 4 4 4 4 4 4 4

50 Perc. J. Gtr. E. Gtr. E. Gtr. E. Bass Organ FM Lead 3 Pad 5 Gun.

- Gun.**: A single line with a bar line.

su quel giar di no mai

51

Perc.

J. Gtr.

E. Gtr.

E. Bass

Organ

Lead 3

Pad 5

Gun.

piu' nes su na co

52

Perc.

J. Gtr.

E. Gtr.

E. Bass

Organ

FM

Lead 3

Pad 5

Gun.

lom

ba.

vien

53

Perc.

J. Gtr.

E. Gtr.

E. Bass

Organ

Lead 3

Pad 5

Gun.

da pian ge re... vien

54 35

Perc.

J. Gtr.

E. Gtr.

E. Gtr.

E. Bass

Organ

FM

Lead 3

Pad 5

Gun.

da pian ge re...

56

Perc.

J. Gtr.

E. Gtr.

E. Gtr.

E. Bass

Organ

FM

Lead 3

Pad 5

Gun.

sen za pian ge re, so la co me

Detailed description of the musical score: The score is for page 36, starting at measure 56. It features ten staves. The Percussion staff has a complex rhythmic pattern with various note values and rests. The J. Gtr. staff has a melodic line with eighth notes and a sharp sign. The E. Gtr. staff has a melodic line with eighth notes and a sharp sign. The second E. Gtr. staff is a guitar tab with fret numbers 4, 4, 4, 4, 4, 4, 4, 4. The E. Bass staff has a melodic line with eighth notes and a sharp sign. The Organ staff has a melodic line with eighth notes and a sharp sign. The FM staff has a melodic line with eighth notes and a sharp sign. The Lead 3 staff has a melodic line with eighth notes and a sharp sign. The Pad 5 staff has a melodic line with eighth notes and a sharp sign. The Gun. staff has a melodic line with eighth notes and a sharp sign. The lyrics 'sen za pian ge re, so la co me' are written below the Gun. staff.

58

Perc.

J. Gtr.

E. Gtr.

E. Gtr.

E. Bass

Organ

FM

Lead 3

Pad 5

Gun.

un pas se ro so pra un me lo co me un

60

Perc.

J. Gtr.

E. Gtr.

E. Gtr.

E. Bass

Organ

FM

Lead 3

Pad 5

Gun.

an ge lo le ga to a un

61 39

Perc.

J. Gtr.

E. Gtr.

E. Bass

Organ

FM

Lead 3

Pad 5

Vln.

Vc.

Gun.

pa lo so la... da

63

Perc.

J. Gtr.

E. Gtr.

E. Bass

Organ

FM

Lead 3

Pad 5

Vln.

Vc.

Gun.

so la, il mio

65 Perc. J. Gtr. E. Gtr. E. Bass Organ FM Lead 3 Pad 5 Vln. Vc. Gun.

cuo re a des so vo la leg

67

Perc.

J. Gtr.

E. Gtr.

E. Bass

Organ

FM

Lead 3

Pad 5

Vln.

Vc.

Gun.

ge ro... E co

69 Perc. J. Gtr. E. Gtr. E. Bass Organ FM Lead 3 Pad 5 Vln. Vc. Gun.

no sce nel do lo re l'a

71

Perc.

J. Gtr.

E. Gtr.

E. Bass

Organ

FM

Lead 3

Pad 5

Vln.

Vc.

Gun.

mo re e mi vien

73

Perc.

J. Gtr.

E. Gtr.

E. Bass

Organ

FM

Lead 3

Pad 5

Vln.

Vc.

Gun.

vo glia di aiu ta re e vie ne

75

Perc.

J. Gtr.

E. Gtr.

E. Bass

Organ

FM

Lead 3

Pad 5

Vln.

Vc.

Gun.

vo glia di pre

76

Perc.

J. Gtr.

E. Gtr.

E. Gtr.

E. Bass

Organ

FM

Lead 3

Pad 5

Vln.

Vc.

Gun.

ga re e mi vien

77

Perc.

J. Gtr.

E. Gtr.

E. Gtr.

E. Bass

Organ

FM

Lead 3

Pad 5

Vln.

Vc.

Gun.

vo glia di al lar

78

Perc.

J. Gtr.

E. Gtr.

E. Gtr.

E. Bass

Organ

FM

Lead 3

Pad 5

Vln.

Vc.

Gun.

ga re le mie

79

Perc.

J. Gtr.

E. Gtr.

E. Gtr.

E. Bass

Organ

FM

Lead 3

Pad 5

Vln.

Vc.

Gun.

brac                      cia a                      tut                      ti.

80 51

Perc.

J. Gtr.

E. Gtr.

E. Gtr.

E. Bass

A.

Organ

FM

Lead 3

Pad 5

Vln.

Vc.

Gun.

so la da so la

82

Perc.

J. Gtr.

E. Gtr.

E. Bass

Organ

FM

Lead 3

Pad 5

Vln.

Vc.

Gun.

il mio cuore a des so

84

Perc.

J. Gtr.

E. Gtr.

E. Gtr.

E. Gtr. TAB

E. Bass

A.

Organ

FM

Lead 3

Pad 5

Vln.

Vc.

Gun.

vo

la.

86

Perc.

J. Gtr.

E. Gtr.

E. Gtr.

E. Gtr. TAB

E. Bass

Organ

FM

Pad 5

Vln.

Vc.

Gun.

(

stru

87

Perc.

J. Gtr.

E. Gtr.

E. Gtr.

E. Bass

Organ

Pad 5

Gun.

men ta

88

Perc.

J. Gtr.

E. Gtr.

E. Gtr.

E. Gtr.

E. Bass

Organ

FM

Pad 5

Vln.

Vc.

Gun.

T  
A  
B

4 4 4 4 4 4 4

le )

90

Perc.

J. Gtr.

E. Gtr.

E. Gtr.

E. Gtr. TAB

E. Bass

Organ

FM

Pad 5

Vln.

Vc.

Gun.

4. 3. 2.

91

Perc.

J. Gtr.

E. Gtr.

E. Gtr.

E. Bass

Organ

Pad 5

Gun.

1. >

92

Musical score for Percussion, J. Gtr., E. Gtr., E. Bass, Organ, FM, Lead 3, Pad 5, and Gun. The score includes various musical notations such as notes, rests, and articulation marks.

Tu cam mi na vi ed io

93

Perc.

J. Gtr.

E. Gtr.

E. Gtr. T A B

E. Bass

Organ

FM

Lead 3

Pad 5

Gun.

son ri ma sta schiac cia ta. io lu

95

Perc.

J. Gtr.

E. Gtr.

E. Gtr.

E. Bass

Organ

Lead 3

Pad 5

Gun.

cer to la\_ a,

96

Perc.

J. Gtr.

E. Gtr.

E. Gtr.

E. Gtr.

E. Bass

Organ

FM

Lead 3

Pad 5

Gun.

sei in col pe vo le, lo so

98

Perc.

J. Gtr.

E. Gtr.

E. Gtr. TAB

E. Bass

Organ

FM

Lead 3

Pad 5

Gun.

sta vo dis te sa li'

99

Perc.

J. Gtr.

E. Gtr.

E. Bass

Organ

Lead 3

Pad 5

Gun.

pro prio al so le nel

100

Perc.

J. Gtr.

E. Gtr.

E. Gtr.

E. Bass

Organ

FM

Lead 3

Pad 5

Gun.

pra to so no co se che ac

ca do no pur trop po.

104

Perc.

J. Gtr.

E. Gtr.

E. Gtr.

E. Bass

Organ

FM

Lead 3

Pad 5

Gun.

sen za pian ge re, so la co me un

106

Perc.

J. Gtr.

E. Gtr.

E. Gtr.

E. Bass

Organ

FM

Lead 3

Pad 5

Gun.

pas se ro so pra un me lo co me un

108

an ge lo le ga to a un

109

Perc.

E. Gtr.

E. Bass

Organ

FM

Lead 3

Pad 5

Gun.

pa lo.

110 Perc. J. Gtr. E. Gtr. E. Bass A. Organ FM Lead 3 Pad 5 Vln. Vc. Gun.

so la... da so la,

112

Perc.

J. Gtr.

E. Gtr.

E. Bass

Organ

FM

Lead 3

Pad 5

Vln.

Vc.

Gun.

il mio cuore a des so

114 73

Perc.

J. Gtr.

E. Gtr.

E. Bass

Organ

FM

Lead 3

Pad 5

Vln.

Vc.

Gun.

vo la leg ge ro...

116

Perc.

J. Gtr.

E. Gtr.

E. Bass

Organ

FM

Lead 3

Pad 5

Vln.

Vc.

Gun.

E co no sce nel do

118 75

Perc.

J. Gtr.

E. Gtr.

E. Bass

Organ

FM

Lead 3

Pad 5

Vln.

Vc.

Gun.

lo re, l'a mo re

120

Perc.

J. Gtr.

E. Gtr.

E. Bass

Organ

FM

Lead 3

Pad 5

Vln.

Vc.

Gun.

e mi vien vo glia di aiu

122 77

Perc.

J. Gtr.

E. Gtr.

E. Bass

Organ

FM

Lead 3

Pad 5

Vln.

Vc.

Gun.

ta re e vie ne vo glia di pre

124

Perc.

J. Gtr.

E. Gtr.

E. Gtr.

E. Bass

Organ

FM

Lead 3

Pad 5

Vln.

Vc.

Gun.

ga re e mi vien

125

Perc.

J. Gtr.

E. Gtr.

E. Gtr.

E. Bass

Organ

FM

Lead 3

Pad 5

Vln.

Vc.

Gun.

vo                      glia                      di al                      lar

126

Perc.

J. Gtr.

E. Gtr.

E. Gtr.

E. Bass

Organ

FM

Lead 3

Pad 5

Vln.

Vc.

Gun.

ga re le mie

127

Perc.

J. Gtr.

E. Gtr.

E. Gtr.

E. Bass

Organ

FM

Lead 3

Pad 5

Vln.

Vc.

Gun.

brac                      cia a                      tut                      ti...

128

Perc.

J. Gtr.

E. Gtr.

E. Gtr.

E. Bass

A.

Organ

FM

Lead 3

Pad 5

Vln.

Vc.

Gun.

so la.. da so la,

130

Perc.

J. Gtr.

E. Gtr.

E. Bass

Organ

FM

Lead 3

Pad 5

Vln.

Vc.

Gun.

II mio cuore a des so

132

Perc.

J. Gtr.

E. Gtr.

E. Bass

Organ

FM

Lead 3

Pad 5

Vln.

Vc.

Gun.

vo la leg ge ro...

134 85

Perc.

J. Gtr.

E. Gtr.

E. Bass

Organ

FM

Lead 3

Pad 5

Vln.

Vc.

Gun.

E co no sce nel do

136

Perc.

J. Gtr.

E. Gtr.

E. Bass

Organ

FM

Lead 3

Pad 5

Vln.

Vc.

Gun.

lo re l'a mo re

138 87

Perc.

J. Gtr.

E. Gtr.

E. Bass

Organ

FM

Lead 3

Pad 5

Vln.

Vc.

Gun.

e mi vien vo glia di aiu

140

Perc.

J. Gtr.

E. Gtr.

E. Bass

Organ

FM

Lead 3

Pad 5

Vln.

Vc.

Gun.

ta re e vie ne vo glia di pre

142

Perc.

J. Gtr.

E. Gtr.

E. Gtr.

E. Bass

Organ

FM

Lead 3

Pad 5

Vln.

Vc.

Gun.

ga re e mi vien

143

Perc.

J. Gtr.

E. Gtr.

E. Gtr.

E. Bass

Organ

FM

Lead 3

Pad 5

Vln.

Vc.

Gun.

vo glia di al lar

144

Perc.

J. Gtr.

E. Gtr.

E. Gtr.

E. Bass

Organ

FM

Lead 3

Pad 5

Vln.

Vc.

Gun.

ga re le mie

145

Perc.

J. Gtr.

E. Gtr.

E. Gtr.

E. Bass

Organ

FM

Lead 3

Pad 5

Vln.

Vc.

Gun.

brac

cia a

tut

ti.

146   
Perc.   
J. Gtr.   
E. Gtr.   
E. Gtr.   
E. Bass   
A.   
Organ   
FM   
Lead 3   
Pad 5   
Vln.   
Vc.   
Gun.

so la da so la

Perc.

J. Gtr.

E. Gtr.

E. Bass

Organ

FM

Lead 3

Pad 5

Vc.

Gun.

il mio cuore a des so

150  $\text{♩} = 144,000229$

Perc.  $\overbrace{\quad\quad\quad}^6$   $\overbrace{\quad\quad\quad}^6$   $\overbrace{\quad\quad\quad}^3$

J. Gtr.

E. Gtr.

E. Bass

A.

Organ

FM

Lead 3

Pad 5

Vc.  $\text{♩} = 144,000229$

Gun.

vo

la\_ a.

# Percussion

♩ = 171,000092

3

6

8

10

12

14

16

18

20

V.S.

Percussion

V.S.

Percussion

86

88

90

92

94

96

98

100

102

104

Percussion

131

134

137

140

142

144

146

150

# Jazz Guitar

♩ = 171,000092

V.S.

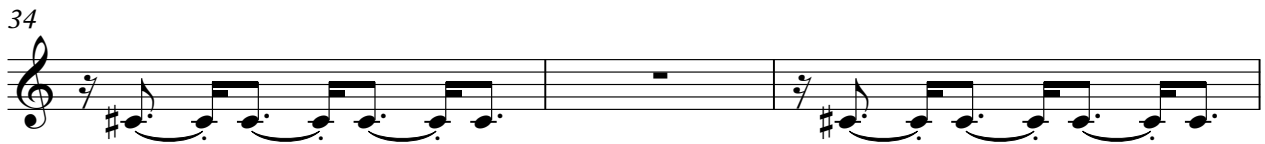

51

53

55

57

61

64

66

68

71

74

V.S.

128

131

134

137

140

142

144

146

 $\text{♩} = 144,000229 \quad \text{♩} = 66,000069$

# Electric Guitar

♩ = 171,000092

8

14

19

25

33

41

47

53

61

126

128

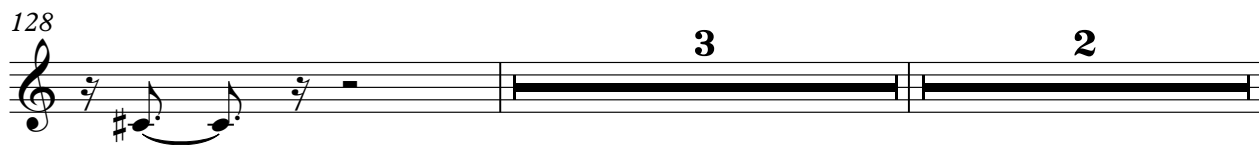

134

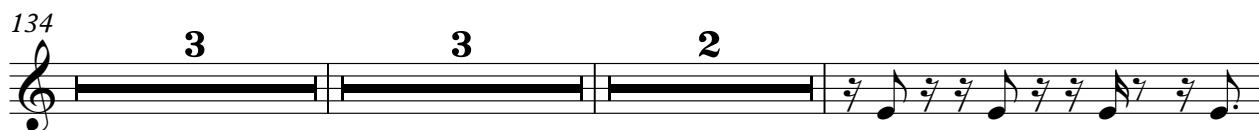

143

146

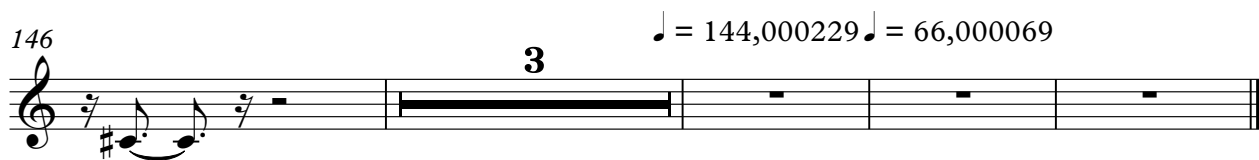

$\text{♩} = 144,000229$   $\text{♩} = 66,000069$

# Electric Guitar

♩ = 171,000092

7

12

16

19

23

26

29

33

37

V.S.

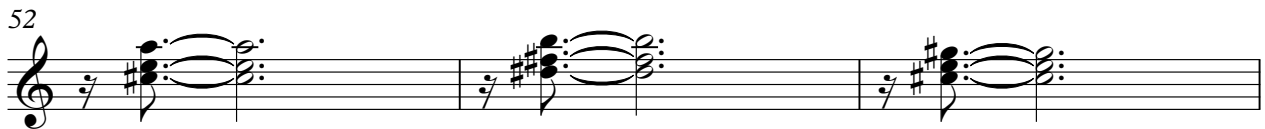

71

74

76

78

80

83

86

90

93

97

128

131

134

137

140

142

144

146

149

♩ = 144,000229      ♩ = 66,000069

# 7-string Electric Guitar

♩ = 171,000092

4  
8  
12  
16  
19  
23  
26  
29  
33

86

T  
A  
B

4 4 4 4 4 4 4 4 4 4 4 4 4 4

90

T  
A  
B

4 4 4 4 4 4 4 4 4 4 4 4 4 4 4 4

93

T  
A  
B

4 4 4 4 4 4 4 4 4 4 4 4 4 4 4 4 4 4

97

T  
A  
B

4 4 4 4 4 4 4 4 4 4 4 4 4 4 4 4 4 4

100

T  
A  
B

4 4 4 4 4 4 4 4 4 4 4 4 4 4 4 4 4 4

103

T  
A  
B

4 4 4 4 4 4 4 4 4 4 4 4 4 4 4 4 4 4

107

T  
A  
B

4 4 4 4 4 4 4 4 4 4 4 4 4 4 4 4 4 4

110

T  
A  
B

3 2 3

119

T  
A  
B

3 2 2

127

T  
A  
B

3 2

4 134

7-string Electric Guitar

**3**                      **3**                      **2**                      **2**

144

♩ = 144,000229 ♩ = 66,000069

**2**                      **3**

31

33

35

37

40

43

45

47

49

51

53

55

57

59

61

64

67

71

74

76

V.S.

80

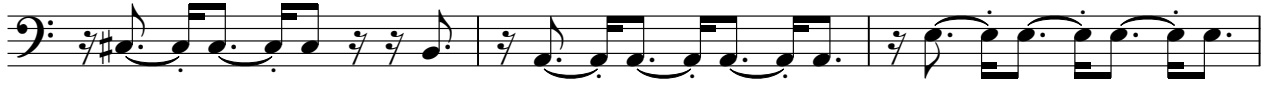

132

134

137

140

142

146

♩ = 144,000229 ♩ = 66,000069

Alto

♩ = 171,000092

2 5 5

14 5 4

25 2 2 2

33 2 8

45 2 2

52 2 2 2

59 2 2 2

66 4 3 2

76 2 2

81 2

84

7

93

2 2

100

2 2

107

2

111

2 2

116

3 3 2 2

126

2

132

2 3 3 2

142

2 2

147

2

♩ = 144,000229    ♩ = 66,000069

# Rock Organ

♩ = 171,000092

2 5 5

14 4

21

25

29

33

37

43

47

51

V.S.

Rock Organ

55

59

64

69

74

78

81

86

93

97

101

105

109

114

119

124

127

132

137

142

V.S.

4

# Rock Organ

146

149

♩ = 144,000229      ♩ = 66,000069

# FM Synth

♩ = 171,000092

5

9

14

19

23

27

31

36

41

45

49

53

57

61

64

86

91

95

99

103

107

110

113

116

119

122

124

126

128

131

134

137

140

142

144

146

149

♩ = 144,000229      ♩ = 66,000069

# Lead 3 (Calliope)

♩ = 171,000092

2 5 5

14 2

19

22 2

26

29

33

35 2

Lead 3 (Calliope)

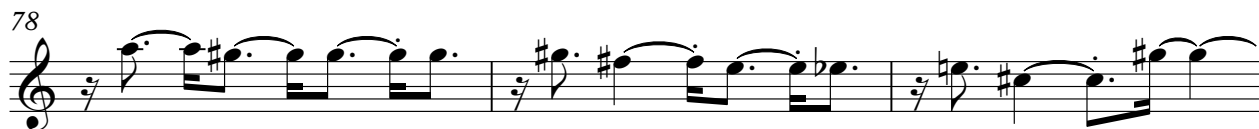
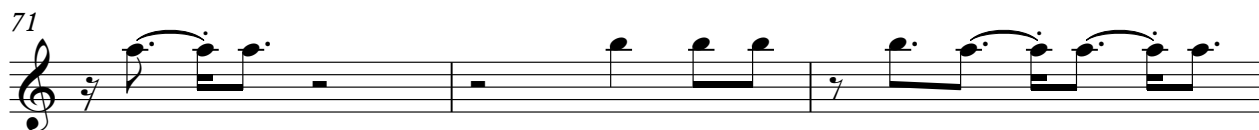

V.S.

## Lead 3 (Calliope)

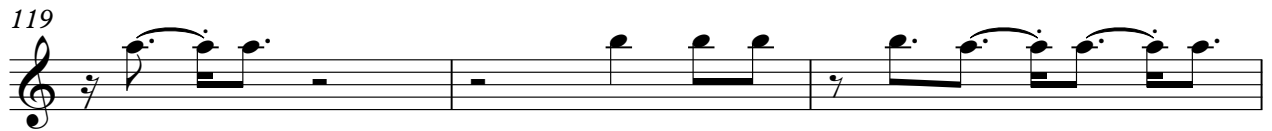
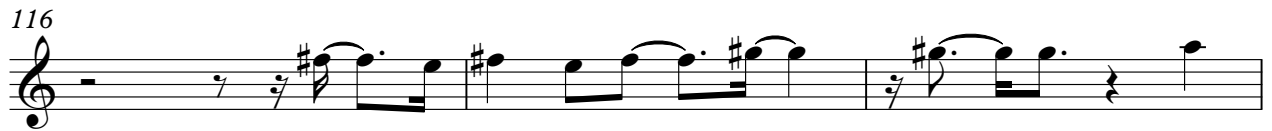

Lead 3 (Calliope)

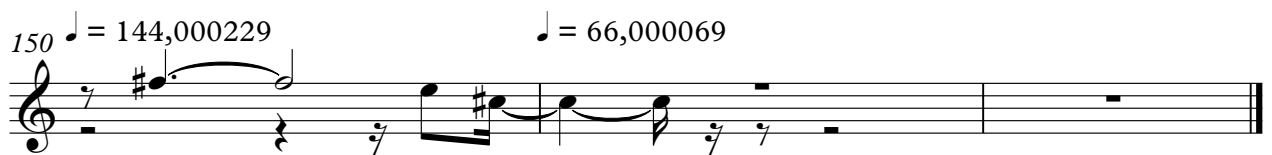

Pad 5 (Bowed)

♩ = 171,000092

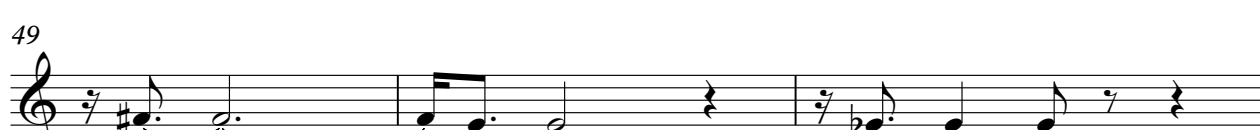
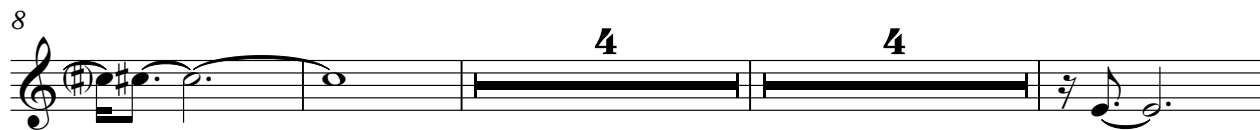

V.S.

91

94

99

102

105

109

114

119

122

126

V.S.

Pad 5 (Bowed)

129

132

137

140

144

147

♩ = 144,000229 ♩ = 66,000069

# Violin

♩ = 171,000092

2 5 5

14

5 4

25

2 2 2

33

2 8

45

2 2

52

2 2 2

59

2

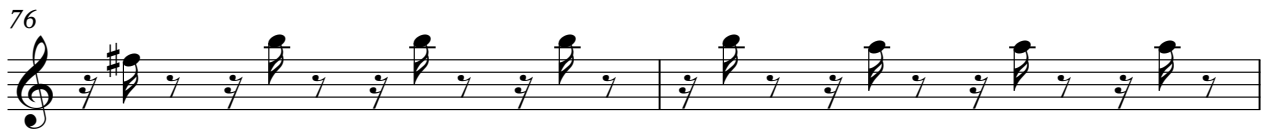
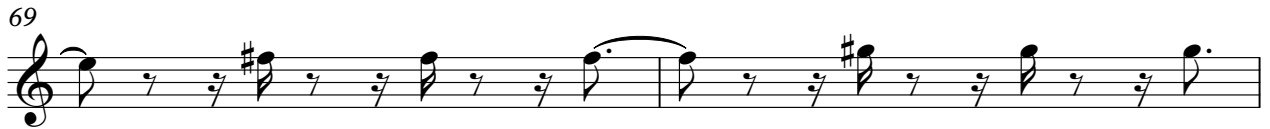

Violin sheet music for measures 86 through 124. The music is written in a single staff with a treble clef. Measure numbers 86, 89, 93, 100, 107, 113, 116, 119, 122, and 124 are indicated at the beginning of their respective staves. The notation includes various rhythmic values, accidentals (sharps), and dynamic markings such as '2' (pizzicato). The piece concludes with a double bar line in measure 124.

126

128

131

134

137

140

142

144

146

$\text{♩} = 144,000229$   $\text{♩} = 66,000069$

3

# Violoncello

♩ = 171,000092

2 5 5

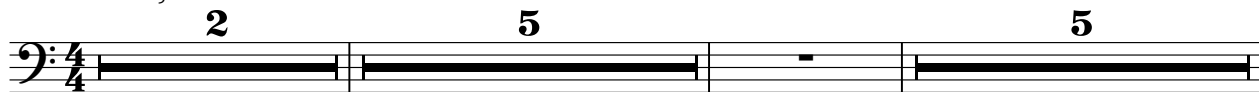

14 5 4

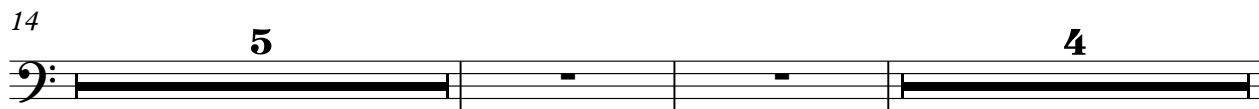

25 2 2 2

33 2 8

45 2 2

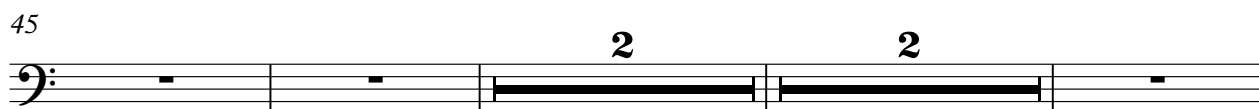

52 2 2 2

59 2

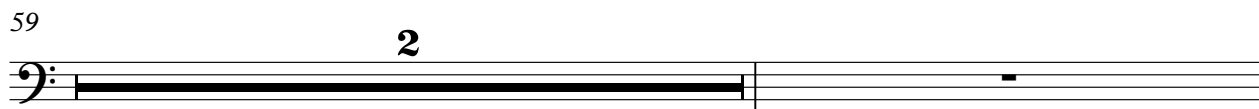

Violoncello

82 *Violoncello*

84

88

93

100

107

111

113

115

117

V.S.

Violoncello

138 Violoncello 5

140

142

144

146

150

♪ = 144,000229      ♩ = 66,000069

# Gunshot

♩ = 171,000092

UN ANGELO LEGATO AN PALO

8

(VERUSKA) Syncro BYAN WWW.VVSIC.IT 3. 2. 1. >

14

umh \_ .. .. . .. Tu mparlai edo tice devosin

20

ce ro trop po stu pi da o gniparo latua, spei a herte di

26

se ra, mi por tavavia..mi por tavavia... Quanto esio il be

31

ne questo be ne vivedo in sie me... quarto tu minchi desso a

35

more mi sorpre... um eh eh eh eh ih eh

44

dentroni osai, scopia na bom ba deva stancredi... pro i bi topian

49

ge re... su queardi nmai piuessu na co lom ba. vien

53

da piarge re..vien da piarge re... sen zapian ge re,

57

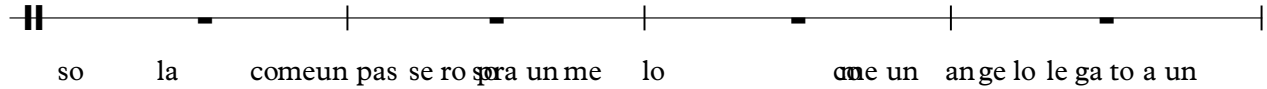

61

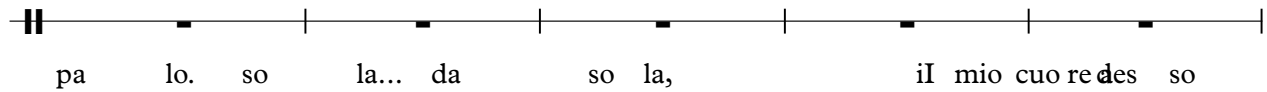

66

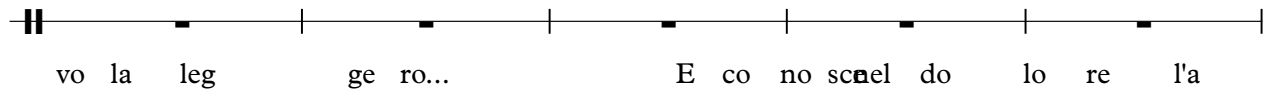

71

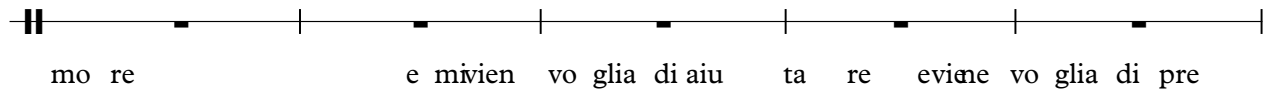

76

80

86

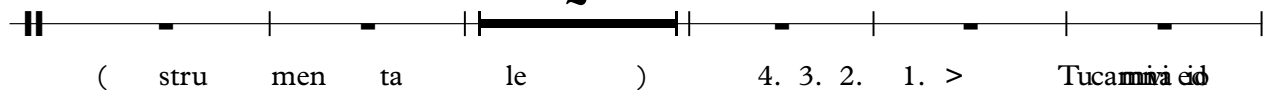

93

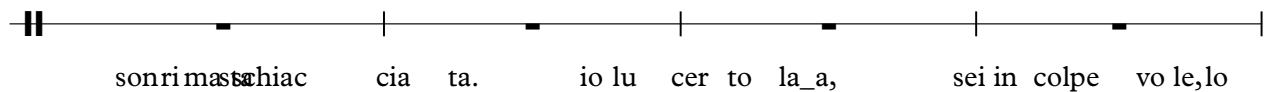

97

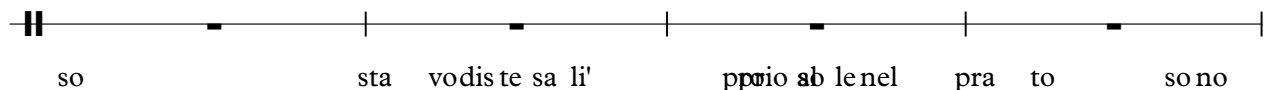

101

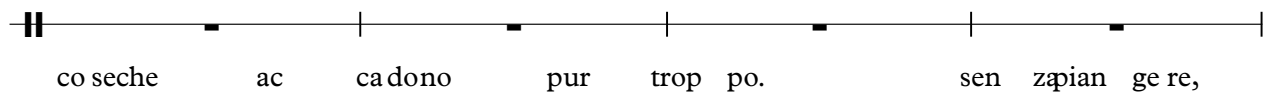

105

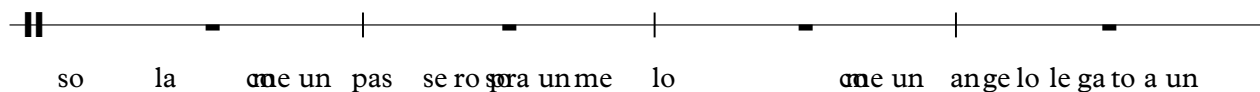

109

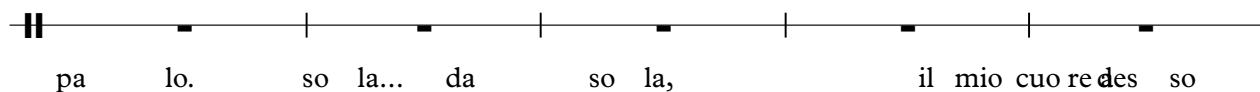

114

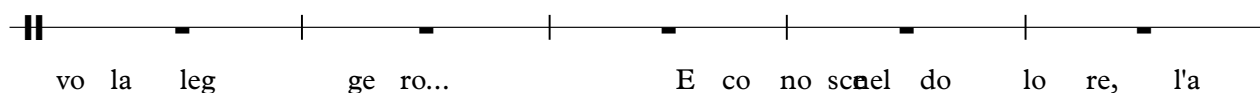

119

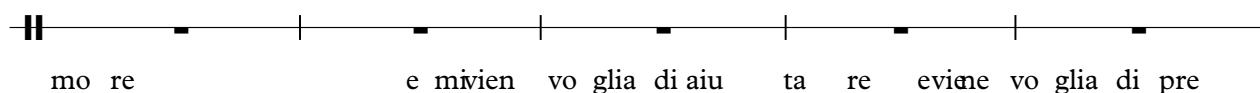

124

128

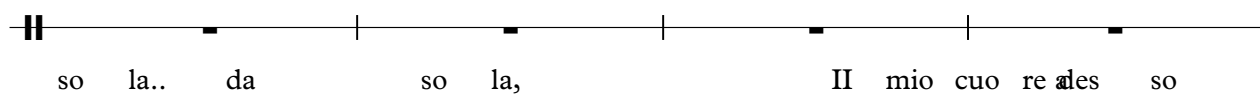

132

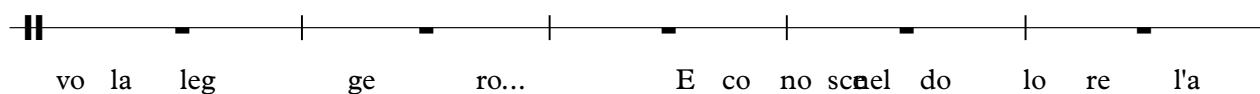

137

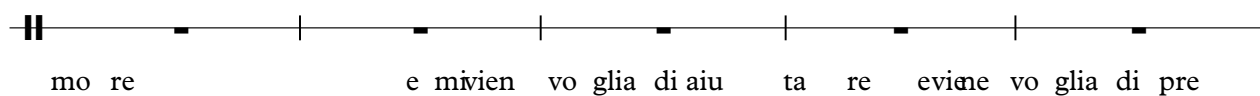

142

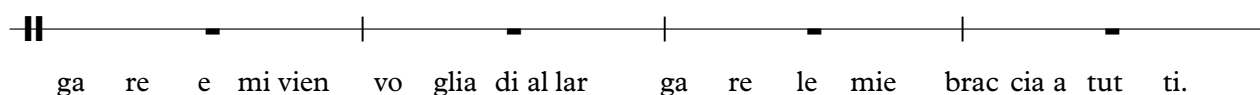

146

♩ = 144,000229 ♪ = 66,000069

