

# Unknown - 100

00:00:03:00  
00:00:03:00  
1.1,00  
CE SOIR JE PLEURE

♩ = 129,000076

4

Drums

Electric Bass (Pick)solo

Electric Bass (Pick)

Electric Bass (Pick)solo

BASS FRETLESS

Bright Acoustic Piano

5

Drums

Electric Bass (Pick)solo

Electric Bass (Pick)

Electric Bass (Pick)solo

BASS FRETLESS

Bright Acoustic Piano

6

Drums

Electric Bass (Pick)solo

Electric Bass (Pick)

Electric Bass (Pick)solo

BASS FRETLESS

Bright Acoustic Piano

8

Drums

Melodie

Electric Bass (Pick)solo

Electric Bass (Pick)

Electric Bass (Pick)solo

BASS FRETLESS

Bright Acoustic Piano

10

Drums

Melodie

Electric Bass (Pick)solo

Electric Bass (Pick)

Electric Bass (Pick)solo

BASS FRETLESS

Bright Acoustic Piano

SOIR JE PLEU

11

Drums

Melodie

Electric Bass (Pick)

BASS FRETLESS

String Ensemble 1

String Ensemble 1

Bright Acoustic Piano

RE NO TRE A MOUR

12

Drums

Melodie

Electric Bass (Pick)

BASS FRETLESS

String Ensemble 1

String Ensemble 1

Bright Acoustic Piano

QUI SEMBLES KTRÉ

13

Drums

Melodie

Electric Bass (Pick)

BASS FRETLESS

String Ensemble 1

String Ensemble 1

Bright Acoustic Piano

ÛTEINT POURFOU JOU RS QU'ESDE

15

Drums

Melodie

Electric Bass (Pick)

BASS FRETLESS

String Ensemble 1

String Ensemble 1

Bright Acoustic Piano

VENU NOTRE BEAU SER MENT POUR LA

17

Drums

Melodie

Electric Bass (Pick)

BASS FRETLESS

String Ensemble 1

String Ensemble 1

Bright Acoustic Piano

VIE

18

Drums

Melodie

Electric Bass (Pick)

BASS FRETLESS

String Ensemble 1

String Ensemble 1

Bright Acoustic Piano

CE SOIR MON

19

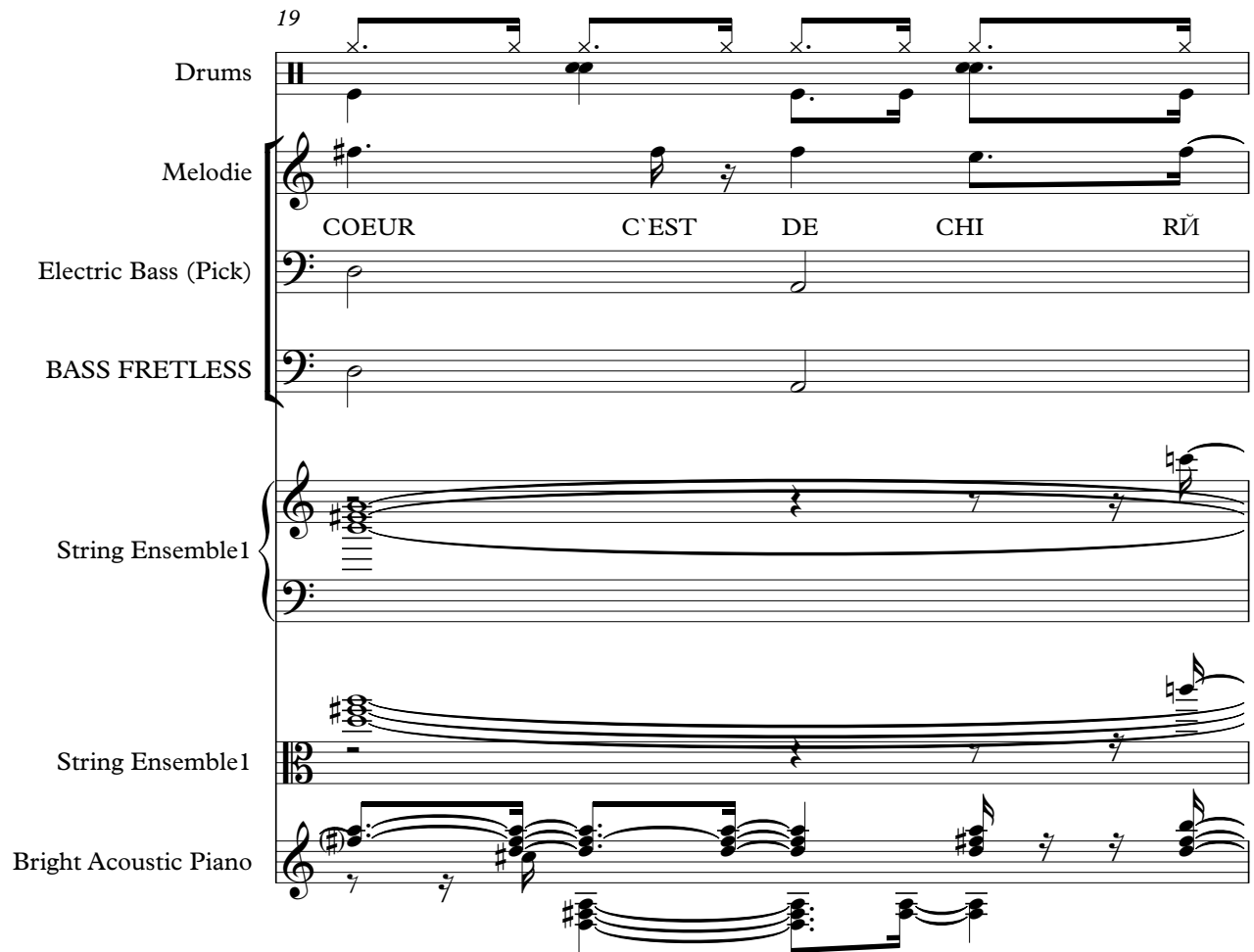

Drums

Melodie

Electric Bass (Pick)

BASS FRETLESS

String Ensemble 1

String Ensemble 1

Bright Acoustic Piano

COEUR C'EST DE CHI RŪ

20

Drums

Melodie

J'AI TEL

Electric Bass (Pick)

BASS FRETLESS

String Ensemble 1

String Ensemble 1

Bright Acoustic Piano

3

3

3

7

7

3

21

Drums

Melodie

LEMENT, TELLEMENT MAL EN MOI

Electric Bass (Pick)

BASS FRETLESS

String Ensemble 1

String Ensemble 1

Bright Acoustic Piano

22

Drums

Melodie

JE VOUDRAIS

Electric Bass (Pick)

BASS FRETLESS

String Ensemble I

String Ensemble I

Bright Acoustic Piano

23

Drums

Melodie

Electric Bass (Pick)

BASS FRETLESS

String Ensemble I

String Ensemble II

Bright Acoustic Piano

M O U R I R , M A I S T O U T C A N ' C H A N G E R I E N E N T O I

25

Drums

Melodie

Electric Bass (Pick)

BASS FRETLESS

String Ensemble I

String Ensemble II

Bright Acoustic Piano

3

26

Drums

Melodie

Electric Guitar (Jazz)

Electric Bass (Pick)

BASS FRETLESS

String Ensemble 1

Pad 6 (Metallic)

String Ensemble 1

Bright Acoustic Piano

28

Drums

Melodie

Electric Guitar (Jazz)

Electric Bass (Pick)

BASS FRETLESS

Pad 6 (Metallic)

Bright Acoustic Piano

AVEC TOUDES ANIMES EN SEMBLE

AUJOURD'HUI TU DIS NE POUVAIS

30 6 6

Drums

Melodie

Electric Guitar (Jazz)

Electric Bass (Pick)

BASS FRETLESS

Pad 6 (Metallic)

Bright Acoustic Piano

MOI QUI

31 6 6

Drums

Melodie

Electric Guitar (Jazz)

Electric Bass (Pick)

BASS FRETLESS

Pad 6 (Metallic)

Bright Acoustic Piano

CEYVAIT EN TOI PASSIONNÉMENT

32

Drums

Melodie

Electric Guitar (Jazz)

Electric Bass (Pick)

BASS FRETLESS

Pad 6 (Metallic)

Bright Acoustic Piano

DEPUIS COMBIEN DE

33

Drums

Melodie

Electric Guitar (Jazz)

Electric Bass (Pick)

BASS FRETLESS

Pad 6 (Metallic)

Bright Acoustic Piano

TEMPS FAIT TU SEM BLANT

34

Drums

Melodie

Electric Guitar (Jazz)

Electric Bass (Pick)

BASS FRETLESS

Pad 6 (Metallic)

Bright Acoustic Piano

MAIS A VANT

35

Drums

Melodie

Electric Guitar (Jazz)

Electric Bass (Pick)

BASS FRETLESS

Pad 6 (Metallic)

Bright Acoustic Piano

TOUT JE NE SUIS QU'UNE FEM

36

Drums

Melodie

Electric Guitar (Jazz)

Electric Bass (Pick)

BASS FRETLESS

Pad 6 (Metallic)

Bright Acoustic Piano

ME QUI

37

Drums

Melodie

Electric Guitar (Jazz)

Electric Bass (Pick)

BASS FRETLESS

Pad 6 (Metallic)

Bright Acoustic Piano

A TANT BESOIN DE TENDRESSE

38

Drums

Melodie

Electric Guitar (Jazz)

Electric Bass (Pick)

BASS FRETLESS

Pad 6 (Metallic)

Bright Acoustic Piano

QUI A ME TANT ET D'IS

40

Drums

Melodie

Electric Guitar (Jazz)

Electric Bass (Pick)

BASS FRETLESS

Pad 6 (Metallic)

Bright Acoustic Piano

RE K TRE AI ME

42

Drums

Melodie

CE SOIR JE

Electric Guitar (Jazz)

Electric Bass (Pick)

BASS FRETLESS

String Ensemble 1

Pad 6 (Metallic)

String Ensemble 1

Bright Acoustic Piano

43

Drums

Melodie

Electric Guitar (Jazz)

Electric Bass (Pick)

BASS FRETLESS

String Ensemble 1

Pad 6 (Metallic)

String Ensemble 1

Bright Acoustic Piano

44

Drums

Melodie

Electric Guitar (Jazz)

Electric Bass (Pick)

BASS FRETLESS

String Ensemble 1

Pad 6 (Metallic)

String Ensemble 1

Bright Acoustic Piano

QUI SEMBLE

45

Drums

Melodie

Electric Guitar (Jazz)

Electric Bass (Pick)

BASS FRETLESS

String Ensemble 1

Pad 6 (Metallic)

String Ensemble 1

Bright Acoustic Piano

47

Drums

Melodie

Electric Bass (Pick)

BASS FRETLESS

String Ensemble 1

String Ensemble 1

Bright Acoustic Piano

S'ATTRETEINT POUR TOU JOURS QU'ESDE

VENU, NO TRE BEAU SER MENTPOUR LA

49

Drums

Melodie

VIE

Electric Bass (Pick)

BASS FRETLESS

String Ensemble 1

String Ensemble 1

Bright Acoustic Piano

50

Drums

Melodie

CE SOIR MON

Electric Bass (Pick)

BASS FRETLESS

String Ensemble 1

String Ensemble 1

Bright Acoustic Piano

51

Drums

Melodie

COEUR C'EST D'Ï CHI R'Ï

Electric Bass (Pick)

BASS FRETLESS

String Ensemble 1

String Ensemble 1

Bright Acoustic Piano

52

Drums

Melodie

J'AI TEL

Electric Bass (Pick)

BASS FRETLESS

String Ensemble 1

String Ensemble 1

Bright Acoustic Piano

53

Drums

Melodie

Electric Bass (Pick)

BASS FRETLESS

String Ensemble 1

String Ensemble 1

Bright Acoustic Piano

LEMENT, TELLEMENT MAL EN MOI

54

Drums

Melodie

Electric Bass (Pick)

BASS FRETLESS

String Ensemble 1

String Ensemble 1

Bright Acoustic Piano

JE VOU DRAIS MOU RIR MAIS TOUT

56

Drums

Melodie

CA N' CHANGE EN EN TOI

Electric Bass (Pick)

BASS FRETLESS

String Ensemble 1

String Ensemble 1

Bright Acoustic Piano

58

Drums

Electric Bass (Pick)solo

Electric Bass (Pick)

Electric Bass (Pick)solo

BASS FRETLESS

String Ensemble 1

String Ensemble 1

Bright Acoustic Piano

60

Drums

Electric Bass (Pick)solo

Electric Bass (Pick)

Electric Bass (Pick)solo

BASS FRETLESS

String Ensemble 1

String Ensemble 1

Bright Acoustic Piano

62

Drums

Electric Bass (Pick)solo

Electric Bass (Pick)

Electric Bass (Pick)solo

BASS FRETLESS

String Ensemble 1

String Ensemble 1

Bright Acoustic Piano

64

Drums

Electric Bass (Pick)solo

Electric Bass (Pick)

Electric Bass (Pick)solo

BASS FRETLESS

String Ensemble 1

String Ensemble 1

Bright Acoustic Piano

66

Drums

Electric Bass (Pick)solo

Electric Bass (Pick)

Electric Bass (Pick)solo

BASS FRETLESS

String Ensemble 1

String Ensemble 1

Bright Acoustic Piano

Detailed description of the musical score: The score is divided into two systems, measures 64-65 and 66-67. Each system contains six staves. The top staff is for Drums, showing a consistent rhythmic pattern of eighth notes. The second staff is for Electric Bass (Pick)solo in treble clef, featuring a melodic line with various intervals and accidentals. The third staff is for Electric Bass (Pick) in bass clef, providing a harmonic accompaniment. The fourth staff is for BASS FRETLESS in bass clef, showing a simple melodic line. The fifth and sixth staves are for String Ensemble 1, with the top staff in treble clef and the bottom in bass clef, both showing sustained chords. The seventh staff is for Bright Acoustic Piano, with a complex accompaniment of chords and arpeggios. A double bar line is present between the two systems.

67

Drums

Electric Bass (Pick)solo

Electric Bass (Pick)

Electric Bass (Pick)solo

BASS FRETLESS

String Ensemble 1

String Ensemble 1

Bright Acoustic Piano

68

Drums

Electric Bass (Pick)solo

Electric Bass (Pick)

Electric Bass (Pick)solo

BASS FRETLESS

String Ensemble 1

String Ensemble 1

Bright Acoustic Piano

69

Drums

Electric Bass (Pick)solo

Electric Bass (Pick)

Electric Bass (Pick)solo

BASS FRETLESS

String Ensemble 1

String Ensemble 1

Bright Acoustic Piano

70

Drums

Electric Bass (Pick)solo

Electric Bass (Pick)

Electric Bass (Pick)solo

BASS FRETLESS

String Ensemble 1

String Ensemble 1

Bright Acoustic Piano

Detailed description of the musical score: The score is divided into two systems, measures 69 and 70. Each system contains six staves. The top staff is Drums, showing a consistent rhythmic pattern of eighth notes. The second staff is Electric Bass (Pick)solo in treble clef, featuring a melodic line with a triplet of eighth notes in measure 69. The third staff is Electric Bass (Pick) in bass clef, providing harmonic support with chords and single notes. The fourth staff is Electric Bass (Pick)solo in bass clef, mirroring the melodic line of the second staff. The fifth staff is BASS FRETLESS in bass clef, playing a simple bass line. The sixth staff is Bright Acoustic Piano, with a complex arrangement of chords and arpeggios. The String Ensemble 1 parts are indicated by a brace on the left and consist of two staves with sustained notes and some melodic movement. A double bar line is present between the two systems.

72

Drums

Electric Bass (Pick)solo

Electric Bass (Pick)

Electric Bass (Pick)solo

BASS FRETLESS

String Ensemble 1

String Ensemble 1

Bright Acoustic Piano

Drums

Melodie

JE SAIS BIEN QUE J'AI AUSSI MES TORTS

Electric Guitar (Jazz)

Electric Bass (Pick)solo

Electric Bass (Pick)

Electric Bass (Pick)solo

BASS FRETLESS

String Ensemble 1

Pad 6 (Metallic)

String Ensemble 1

Bright Acoustic Piano

76

Drums

Melodie

Electric Guitar (Jazz)

Electric Bass (Pick)

BASS FRETLESS

Pad 6 (Metallic)

Bright Acoustic Piano

SE TUN DONNAISNE AU TRE CHAN

78

Drums

Melodie

Electric Guitar (Jazz)

Electric Bass (Pick)

BASS FRETLESS

Pad 6 (Metallic)

Bright Acoustic Piano

CE POUR CHANGER

79 33

Drums

Melodie

Electric Guitar (Jazz) **Y METTRAIS MES EF FORTS**

Electric Bass (Pick)

BASS FRETLESS

Pad 6 (Metallic)

Bright Acoustic Piano

80

Drums

Melodie

Electric Guitar (Jazz) **PEUT KTRÉ M'AIME**

Electric Bass (Pick)

BASS FRETLESS

Pad 6 (Metallic)

Bright Acoustic Piano

81

Drums

Melodie

Electric Guitar (Jazz)

Electric Bass (Pick)

BASS FRETLESS

Pad 6 (Metallic)

Bright Acoustic Piano

RAS TU A NOU

82

Drums

Melodie

Electric Guitar (Jazz)

Electric Bass (Pick)

BASS FRETLESS

Pad 6 (Metallic)

Bright Acoustic Piano

VEAU MAIS SI

83

Drums

Melodie

Electric Guitar (Jazz)

Electric Bass (Pick)

BASS FRETLESS

Pad 6 (Metallic)

Bright Acoustic Piano

84

Drums

Melodie

Electric Guitar (Jazz)

Electric Bass (Pick)solo

Electric Bass (Pick)

Electric Bass (Pick)solo

BASS FRETLESS

Pad 6 (Metallic)

Bright Acoustic Piano

85

Drums

Melodie

Electric Guitar (Jazz)

Electric Bass (Pick)solo

Electric Bass (Pick)

Electric Bass (Pick)solo

BASS FRETLESS

Pad 6 (Metallic)

Bright Acoustic Piano

87

Drums

Melodie

Electric Guitar (Jazz)

Electric Bass (Pick)

BASS FRETLESS

Pad 6 (Metallic)

Bright Acoustic Piano

SABRAIS AUSSI PAR DON NER DANS MON

COEUR RES TE RA GRA MI CETTE A MOUR

89 37

Drums

Melodie

CE SOIR JE

Electric Guitar (Jazz)

Electric Bass (Pick)

BASS FRETLESS

Pad 6 (Metallic)

Bright Acoustic Piano

91

Drums

Melodie  
PLEURE NO TRE A MOUR

Electric Guitar (Jazz)

Electric Bass (Pick)

BASS FRETLESS

String Ensemble 1

Pad 6 (Metallic)

String Ensemble 1

Bright Acoustic Piano

92

Drums

Melodie

Electric Guitar (Jazz)

Electric Bass (Pick)

BASS FRETLESS

String Ensemble1

Pad 6 (Metallic)

String Ensemble1

Bright Acoustic Piano

93

Drums

Melodie  
S'KTRE    ÏTEINT    POUR    TOU    JOURS

Electric Guitar (Jazz)

Electric Bass (Pick)

BASS FRETLESS

String Ensemble 1

Pad 6 (Metallic)

String Ensemble 1

Bright Acoustic Piano

94

Drums

Melodie

Electric Bass (Pick)

BASS FRETLESS

String Ensemble 1

String Ensemble 2

Bright Acoustic Piano

QU'EST DEVE NU NO TREBEAU

96

Drums

Melodie

Electric Bass (Pick)

BASS FRETLESS

String Ensemble 1

String Ensemble 2

Bright Acoustic Piano

SER MENT POUR LA VIE

98

Drums

Melodie

Electric Bass (Pick)

BASS FRETLESS

String Ensemble 1

String Ensemble 1

Bright Acoustic Piano

CE SOIR MON

99

Drums

Melodie

Electric Bass (Pick)

BASS FRETLESS

String Ensemble 1

String Ensemble 1

Bright Acoustic Piano

COEUR C'EST DE CHI RŪ

100

Drums

Melodie

Electric Bass (Pick)

BASS FRETLESS

String Ensemble 1

String Ensemble 1

Bright Acoustic Piano

J'AI TELLE

101

Drums

Melodie

Electric Bass (Pick)

BASS FRETLESS

String Ensemble 1

String Ensemble 1

Bright Acoustic Piano

MENT, TELLEMENT MAL EN MOI

102

Drums

Melodie

Electric Bass (Pick)

BASS FRETLESS

String Ensemble 1

String Ensemble 1

Bright Acoustic Piano

JEU DRAIS M OU RIR, MAIS OUT

104

Drums

Melodie

Electric Bass (Pick)

BASS FRETLESS

String Ensemble 1

String Ensemble 1

Bright Acoustic Piano

CA NCHANGERA EN TOI

106

Drums

Melodie

Electric Bass (Pick)

BASS FRETLESS

String Ensemble 1

String Ensemble 1

Bright Acoustic Piano

CE SOIR JE

107

Drums

Melodie

Electric Bass (Pick)

BASS FRETLESS

String Ensemble 1

String Ensemble 1

Bright Acoustic Piano

PLEURE NO TRE A MOUR

108

Drums

Melodie

Electric Bass (Pick)

BASS FRETLESS

String Ensemble 1

String Ensemble 1

Bright Acoustic Piano

QUI SEMBLE

109

Drums

Melodie

Electric Bass (Pick)

BASS FRETLESS

String Ensemble 1

String Ensemble 1

Bright Acoustic Piano

S'KTRÉITEINT POUR TOUJOURS QU'EST DEVE

111

Drums

Melodie

Electric Bass (Pick)

BASS FRETLESS

String Ensemble 1

String Ensemble 1

Bright Acoustic Piano

6

NU NO TRE BEAU SER MENT PO UR LA

113

Drums

Melodie

Electric Bass (Pick)

BASS FRETLESS

String Ensemble 1

String Ensemble 1

Bright Acoustic Piano

VIE CISOIR MON

3

115

Drums

Melodie

COEUR C'EST DE CHI RÏ

Electric Bass (Pick)

BASS FRETLESS

String Ensemble I

String Ensemble I

Bright Acoustic Piano

116

Drums

Melodie

JAI TELLE

Electric Bass (Pick)

BASS FRETLESS

String Ensemble I

String Ensemble I

Bright Acoustic Piano

117

Drums

Melodie

Electric Bass (Pick)

BASS FRETLESS

String Ensemble 1

String Ensemble 1

Bright Acoustic Piano

MENT, TELLEMENMAL EN MOI

118

Drums

Melodie

Electric Bass (Pick)

BASS FRETLESS

String Ensemble 1

String Ensemble 1

Bright Acoustic Piano

JE VOUDRAIS M OU RIR, MAIS TOUT

120

Drums

Melodie

CA NCHANRIERA EN TOI

Electric Bass (Pick)

BASS FRETLESS

String Ensemble 1

String Ensemble 1

Bright Acoustic Piano

122

Drums

Melodie

JE VOUDRAIS M OU . RIR MAIS

Electric Bass (Pick)

BASS FRETLESS

String Ensemble 1

String Ensemble 1

Bright Acoustic Piano

124

Drums

Melodie

Electric Bass (Pick)

BASS FRETLESS

String Ensemble 1

String Ensemble 1

Bright Acoustic Piano

TOUTCA NCHANGERA EN TOI

126

Drums

Melodie

Electric Bass (Pick)

BASS FRETLESS

String Ensemble 1

String Ensemble 1

Bright Acoustic Piano

JE VOUDRAISM

127

Drums

Melodie

OU RIR MAIS TOUT

Electric Bass (Pick)

BASS FRETLESS

String Ensemble 1

String Ensemble 1

Bright Acoustic Piano

128

Drums

Melodie

CA NCHANGERARIEN EN TOI

Electric Bass (Pick)

BASS FRETLESS

String Ensemble 1

String Ensemble 1

Bright Acoustic Piano

129

130

Drums

Electric Guitar (Jazz)

Electric Bass (Pick)solo

Electric Bass (Pick)

Electric Bass (Pick)solo

BASS FRETLESS

String Ensemble 1

Pad 6 (Metallic)

String Ensemble 1

Bright Acoustic Piano

# Unknown - 100

## Drums

♩ = 129,000076

V.S.

Drums

31

6 6 6 6

33

6 6 6 6

36

39

42

3

45

3

49

52

55

58

3

Drums

61

65

68

71

74

77

79

81

84

87

V.S.

Drums

90

3

3

93

97

3

100

103

106

3

3

109

6

112

115

118

Drums

121

124

127

129

Unknown - 100

Melodie

♩ = 129,000076

7

CE SOIR JE PLEU

11

RE NOTRE A MOUR QUI SEMBLES'ÊTRE POUR TOUJOURS

14

QU'EST VENU UN NOUVEAU SEMBLER A VIE C'EST MON

19

COEUR EST DECHIRÉ J'AI TELLEMENT EN MOI JE VOUDRAIS

23

MOURIR MAINTENANT SACHANT BIEN EN TOI AVEC TOUTE

27

CES ANNÉES EN SEMBLE AU JOUR D'AUJOURD'HUI DIS NE PLUS M'AIMER

30

MOI QUI CROYAIS PASSIONNÉMENT DEPUIS BIEN TEMPS FAIS TUS ENCORE

34

MAIS AVANT TOUT JE NE SUIS QU'UNE FEMME QUI

37

A T'ABANDONNÉ EN TENDRESSE QUI T'A IMITÉ ET D'ICI REPRENDRE AI

41

M'EST C'EST SOIR JE PLEURE NOTRE AMOUR QUI SEMBLE

V.S.

S'KŮREINPOUROJOURS QU'ESDEVENU, NOTREBEAU SERMENTURA

VIE CESOIRMONOUECŮESTDŮCHIRŮ J'AI TEL

LEMEMENVAIENMOI JE VOUDRAVOU RIMAISTOUT CACHANCHERATOI

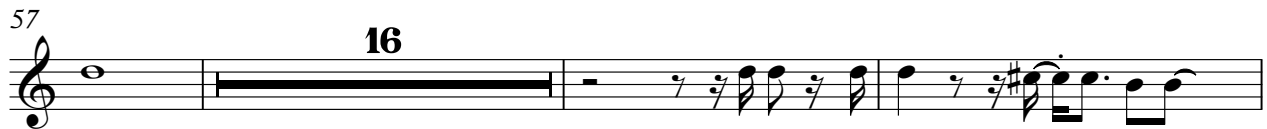

JESAIBIENQUE J'AUSSIMORTS

SI MUDONNAISE AU TRE CHAN CE POUR CHANGER

JMETTRAMES EFFORTS PEUTREMAIME RAS TU A NOU

VEAU MAIS SMAILCŮŮTTVEU'EN AL LER JE SAURAISSADONNER

DANON COEURES TE RA GRA VŮ CETE A MOUR

CESOIR JEPLEURE NOTRE A MOUR QUI SEMBLE

S'KŮREINPOUROJOURS QU'ESDEVENU NOTREBEAU SERMENTURA

97

VIE ~~COIMON~~ COEUR EST DE CHIRÏ J'AI TELLE

101

~~MELEMELE~~ EN MOI VOUDRAIS M OU RIR MAIS UT ~~CA~~ CHANGEMENT

105

TOI ~~COIR~~ JE PLEURE NÔTRE AMOUR QUI SEMBLE

109

S'KÏREIN POU ROÏOURS QU'EST DE VENU NO TR BEAU SERMENT POUR LA

113

VIE ~~COIMON~~ COEUR EST DE CHIRÏ J'AI TELLE

117

~~MELEMELE~~ EN MOI VOUDRAIS M OURIR MAIS TOUT ~~CA~~ CHANGEMENT TOI

121

JE VOUDRAIS M OURIR MAIS TOUT ~~CA~~ CHANGEMENT TOI

126

VOUDRAIS OURIR MAIS TOUT ~~CA~~ CHANGEMENT TOI

♩ = 129,000076

24

30

37

42

28

74

81

88

93

35

6

3

129

Electric Bass (Pick)solo

Unknown - 100

♩ = 129,000076

6

11 **47**

61

65

68

72 **9**

85 **42**

129 **6**

Electric Bass (Pick)

Unknown - 100

♩ = 129,000076

7

13

18

24

30

35

41

46

50

V.S.

55

60

65

71

77

83

89

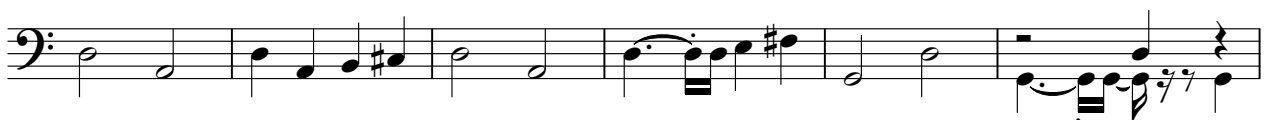

95

101

106

111

116

122

127

Unknown - 100

Electric Bass (Pick)solo

$\text{♩} = 129,000076$

6

10

47

60

64

67

71

84

9

42

129

6

3

BASS FRETLESS

Unknown - 100

♩ = 129,000076

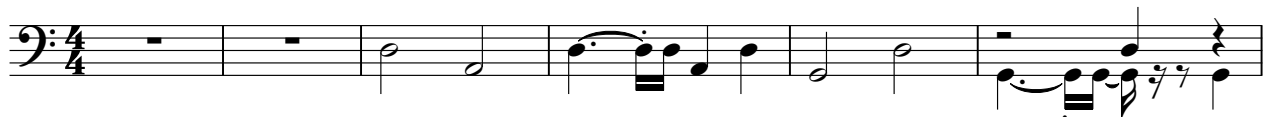

7

13

18

24

30

35

41

46

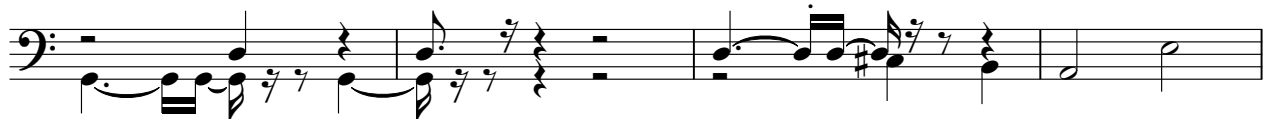

50

V.S.

55

60

65

71

77

83

89

95

101

106

111

116

122

127

String Ensemble1

Unknown - 100

♩ = 129,000076

9

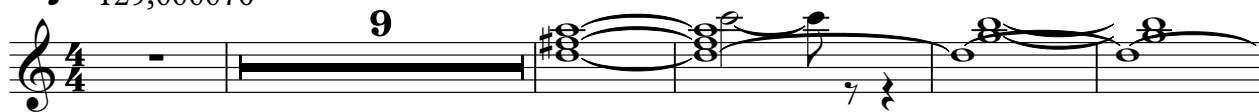

15

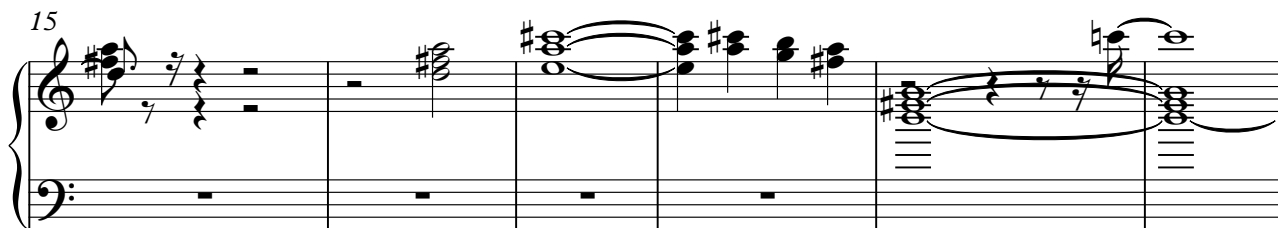

21

27

15

47

53

60

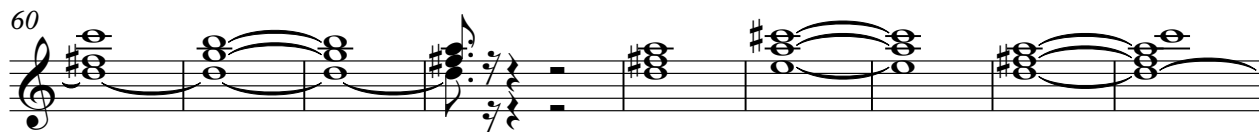

69

V.S.

String Ensemble1

75 **16**

96

103

109

116

122

128

Pad 6 (Metallic)

Unknown - 100

♩ = 129,000076

24

30

37

43

28

76

83

90

35

129

6

3

String Ensemble1

Unknown - 100

♩ = 129,000076

9

15

21

27

15

47

53

59

68

72

16

String Ensemble 1

91

97

103

109

116

122

128

♩ = 129,000076

5

7

10

11

13

16

18

20

21

V.S.

Bright Acoustic Piano

Bright Acoustic Piano

V.S.

Bright Acoustic Piano

82

84

86

88

91

93

96

98

100

101

V.S.

Bright Acoustic Piano

Bright Acoustic Piano

124

126

128

130
