

Unknown - 108

♩ = 67,999992

Chant

Ocarina

Drums

Piano

Nylon&Steel

SteelGt

OvrDrive

Basse

RevCymb

RevSnare

Strings2

Jp Lead

IceRain

SpaceVoice

♩ = 67,999992

Strings1

Chimes

4

Ocarina

Piano

Nylon&Steel

Jp Lead

Strings I

Chimes

5

Ocarina

Piano

Nylon&Steel

Jp Lead

6

Ocarina

Piano

Nylon&Steel

Jp Lead

Strings 1

7

Ocarina

Piano

Nylon&Steel

Jp Lead

8

Ocarina

Piano

Nylon&Steel

Jp Lead

Strings1

10

Ocarina

Piano

Nylon&Steel

Jp Lead

Strings1

11

Ocarina

Piano

Nylon&Steel

RevCymb

Jp Lead

12

Chant

Ocarina

Drums

Piano

Nylon&Steel

Jp Lead

D'a voir pas sñ des nuitslanchea rk ver,

13

Chant

Ocarina

Piano

Nylon&Steel

Jp Lead

aque les contes de fñes vaine magi ner

15

Chant

Ocarina

Piano

Nylon&Steel

Jp Lead

D'voiperdusorefandantaru

17

Chant

Ocarina

Piano

Nylon&Steel

Jp Lead

des il lusions d'it

18

Chant

3ues, pas ser i na per

Ocarina

Piano

Nylon&Steel

Jp Lead

Detailed description of the musical score: The score is for a piece starting at measure 18. It features five staves. The Chant staff is in treble clef and contains the lyrics '3ues, pas ser i na per'. The Ocarina and Jp Lead staves are in treble clef and play a rhythmic melody consisting of eighth notes and rests. The Piano part is in grand staff (treble and bass clefs) and provides a simple accompaniment with chords. The Nylon&Steel part is in treble clef and shows a guitar chord diagram for the first measure.

19

Chant

3u. D'ici où il basque à l'ouest, à l'ouest,

Ocarina

Piano

Nylon&Steel

RevCymb

Strings2

Jp Lead

Strings1

21

Chant

et a la terre en tiere, exoloir puisse tai

Ocarina

Piano

Nylon&Steel

Strings2

Jp Lead

Strings1

23

Chant

ai aire. D'voilais iñju'sa dignit'i,

Ocarina

Piano

Nylon&Steel

Strings2

Jp Lead

Strings1

25

Chant

sans plusrien dœnan

Ocarina

Piano

Nylon&Steel

Strings2

Jp Lead

26

Chant

der qu'onviennøvous a che

Ocarina

Drums

Piano

Nylon&Steel

Strings2

Jp Lead

Strings1

27

Chant

ver. Et un jour un e

Ocarina

Piano

RevCymb

Strings2

Jp Lead

Strings1

- Piano:** Accompaniment with chords and rests.
- RevCymb:** Rest.
- Strings2:** Rest.
- Strings1:** Rest.

28

Chant
femme do hargard vouz ple, vour saur

Ocarina

Drums

Piano

Nylon&Steel

Basse

Strings2

Jp Lead

Strings1

30

Chant

ses ÿ paules, commen por te le

Ocarina

Drums

Piano

Nylon&Steel

Basse

Strings2

Jp Lead

Strings1

31

Chant

monde. Ejusque force, œuvre son

Ocarina

Drums

Piano

Nylon&Steel

Basse

Strings2

Jp Lead

Strings1

33

Chant

corce, vos plaies les plus pro

Ocarina

Drums

Piano

Nylon&Steel

Basse

Strings2

Jp Lead

Strings1

34

Chant

fondes.

Ocarina

Drums

Piano

Nylon&Steel

Basse

Strings2

Jp Lead

Strings1

35

Chant

Puisun jour u ne

Ocarina

Drums

Piano

Nylon&Steel

Basse

RevCymb

Strings2

Jp Lead

Strings1

36

Chant
femme mets main dans la votre,

Ocarina

Drums

Piano

Nylon&Steel

Basse

Strings2

Jp Lead

Strings1

Detailed description of the musical score: The score is for measures 36-39. The Chant part is in treble clef with lyrics 'femme mets main dans la votre,'. The Ocarina part is in treble clef with a rhythmic accompaniment of eighth notes. The Drums part is in a standard drum notation. The Piano part is in grand staff with a bass line and chords. The Nylon&Steel part is in treble clef with a rhythmic accompaniment of eighth notes. The Basse part is in bass clef with a melodic line. The Strings2 part is in treble clef with a tremolo effect. The Jp Lead part is in treble clef with a rhythmic accompaniment of eighth notes. The Strings1 part is in bass clef with a long note and a fermata.

37

Chant

pourvous par

Ocarina

Drums

Piano

Nylon&Steel

Basse

Strings2

Jp Lead

Strings1

38

Chant

ler d'un autre parqu'elle por te le

Ocarina

Drums

Piano

Nylon&Steel

Basse

Strings2

Jp Lead

Strings1

39

Chant

momnonde. Et jus qu'au bou d'ellakme,

Ocarina

Drums

Piano

Nylon&Steel

Basse

Strings2

Jp Lead

Strings1

40

Chant

Ocarina

Drums

Piano

Nylon&Steel

Basse

Strings2

Jp Lead

Strings1

vousprou ve qu'ellous

Detailed description of the musical score: The score is arranged in a vertical stack of staves. From top to bottom, the staves are: Chant (vocal line with lyrics 'vousprou ve qu'ellous'), Ocarina (melodic line with eighth notes), Drums (rhythmic pattern with eighth notes), Piano (chordal accompaniment with block chords), Nylon&Steel (guitar accompaniment with chords), Basse (bass line with a few notes), Strings2 (empty staff with a dynamic marking 'p'), Jp Lead (melodic line with eighth notes), and Strings1 (bass line with a few notes). The measure number '40' is written at the beginning of the Chant staff. The lyrics 'vousprou ve qu'ellous' are placed below the Chant staff.

41

Chant

aime, par l'a mour qu'elle i

Ocarina

Drums

Piano

Nylon&Steel

Basse

Strings2

Jp Lead

Strings1

42

Chant

nonde.

Ocarina

Drums

Piano

Nylon&Steel

Basse

Strings2

Jp Lead

Strings1

43

Ocarina

Drums

Piano

Nylon&Steel

Basse

RevCymb

Strings2

Jp Lead

Strings1

44

Chant

Journal a pris jour vous voir don ne con fiance,

Ocarina

Drums

Piano

Nylon&Steel

SteelGt

OvrDrive

Basse

Jp Lead

Strings1

45

Chant

que tou te

Ocarina

Drums

Piano

Nylon&Steel

SteelGt

OvrDrive

Basse

Jp Lead

46

Chant

sa pa tience vous re met le bou out.

Ocarina

Drums

Piano

Nylon&Steel

SteelGt

OvrDrive

Basse

Jp Lead

Strings1

47

Chant

Ocarina

Drums

Piano

Nylon&Steel

SteelGt

OvrDrive

Basse

Jp Lead

48

Chant

Trou ver en soi un a ve nir peut ktre,

Ocarina

Drums

Piano

Nylon&Steel

SteelGt

OvrDrive

Basse

Jp Lead

Strings1

49

Chant

et surtout l'en vie

Ocarina

Drums

Piano

Nylon&Steel

SteelGt

OvrDrive

Basse

Strings2

Jp Lead

50

Chant

d'ktre ce qu'elle at tend de

Ocarina

Drums

Piano

Nylon&Steel

SteelGt

OvrDrive

Basse

Strings2

Jp Lead

Strings1

51

Chant

. vous. Et un jour un e

Ocarina

Drums

Piano

Nylon&Steel

SteelGt

OvrDrive

Basse

RevCymb

Jp Lead

Strings1

3

3

3

52

Chant

femme donte re gard vous frϕle,

Ocarina

Drums

Piano

Nylon&Steel

SteelGt

OvrDrive

Basse

Strings2

Jp Lead

Strings1

53

Chant

Ocarina

Drums

Piano

Nylon&Steel

SteelGt

OvrDrive

Basse

Strings2

Jp Lead

Strings1

vousporte sur

54

Chant

ses ÿ paules, comman por te le

Ocarina

Drums

Piano

Nylon&Steel

SteelGt

OvrDrive

Basse

Strings2

Jp Lead

Strings1

55

Chant

momnonde. Et jus qu'a bout de force,

Ocarina

Drums

Piano

Nylon&Steel

SteelGt

OvrDrive

Basse

Strings2

Jp Lead

Strings1

3

3

56

Chant

Ocarina

Drums

Piano

Nylon&Steel

SteelGt

OvrDrive

Basse

Strings2

Jp Lead

Strings1

re couvre de son ÿ

57

Chant

corce, vos plaies les plus pro

Ocarina

Drums

Piano

Nylon&Steel

SteelGt

OvrDrive

Basse

Strings2

Jp Lead

Strings1

3

58

Chant

fondes, vos plaies les plus pro

Ocarina

Drums

Piano

Nylon&Steel

SteelGt

OvrDrive

Basse

Strings2

Jp Lead

Strings1

59

Chant

fondes Et un jour u ne

Ocarina

Drums

Piano

Nylon&Steel

SteelGt

OvrDrive

Basse

RevCymb

Strings2

Jp Lead

Strings1

60

Chant

femme mets sa main dans la

Ocarina

Drums

Piano

Nylon&Steel

SteelGt

OvrDrive

Basse

Strings2

Jp Lead

Strings1

62

Chant

ler d'un autre parqu'elle por te le mon

Ocarina

Drums

Piano

Nylon&Steel

SteelGt

OvrDrive

Basse

Strings2

Jp Lead

Strings1

63

Chant

Ocarina

Drums

Piano

Nylon&Steel

SteelGt

OvrDrive

Basse

Strings2

Jp Lead

Strings1

on onde. Et jus qu'au bout d'elle m'kme,

64

Chant

Ocarina

Drums

Piano

Nylon&Steel

SteelGt

OvrDrive

Basse

Strings2

Jp Lead

Strings1

vous prou ve qu'elle vous

65

Chant

aime, par l'a mour qu'elle i

Ocarina

Drums

Piano

Nylon&Steel

SteelGt

OvrDrive

Basse

Strings2

Jp Lead

Strings1

3

66

Chant

Ocarina

Drums

Piano

Nylon&Steel

SteelGt

OvrDrive

Basse

Strings2

Jp Lead

Strings1

nonde, par l'a mour qu'elle

Detailed description of the musical score: The score is for a multi-instrumental piece. The Chant part is in a high register, with lyrics 'nonde, par l'a mour qu'elle'. The Ocarina part plays a rhythmic melody of eighth notes with accents. The Drums part features a steady pattern of snare and cymbal hits. The Piano part provides a simple harmonic accompaniment. The Nylon&Steel part is mostly silent. The SteelGt part plays a series of chords. The OvrDrive part has a melodic line with long notes. The Basse part has a steady bass line. The Strings2 part has a sustained chord. The Jp Lead part plays a rhythmic melody of eighth notes with accents. The Strings1 part has a single note.

67

Chant

i nonde. Et un jour cet te

Ocarina

Drums

Piano

Nylon&Steel

SteelGt

OvrDrive

Basse

RevCymb

Strings2

Jp Lead

Strings1

69

Chant

Ocarina

Drums

Piano

Nylon&Steel

SteelGt

OvrDrive

Basse

Strings2

Jp Lead

Strings1

touche, por te jus

3

70

Chant

qu'a sa bouche le front d'un pe

Ocarina

Drums

Piano

Nylon&Steel

SteelGt

OvrDrive

Basse

Strings2

Jp Lead

Strings1

71

Chant

tit m ϕ ϕ^3 ϕ me, et jus qu'au bout de soi

Ocarina

Drums

Piano

Nylon&Steel

SteelGt

OvrDrive

Basse

Strings2

Jp Lead

Strings1

72

Chant

Ocarina

Drums

Piano

Nylon&Steel

SteelGt

OvrDrive

Basse

Strings2

Jp Lead

Strings1

lui donne tout ce

73

Chant
qu'elle a, cha que pas

Ocarina

Drums

Piano

Nylon&Steel

SteelGt

OvrDrive

Basse

Strings2

Jp Lead

Strings1

74

3

Chant

cha que se conde, jus qu'about du monde,

Ocarina

Drums

Piano

Nylon&Steel

SteelGt

OvrDrive

Basse

Strings2

Jp Lead

Strings1

75

Chant

Ocarina

Drums

Piano

Nylon&Steel

SteelGt

OvrDrive

Basse

RevCymb

Strings2

Jp Lead

Strings1

jus qu'aboutdumonde.

- Nylon&Steel:** Displays a complex chord structure in the upper register.
- Jp Lead:** Mirrors the Ocarina part with a melodic line and rhythmic accompaniment.
- Strings1:** Plays a rhythmic accompaniment of chords in the lower register.

77

Ocarina

Piano

Nylon&Steel

Basse

RevCymb

Jp Lead

78

Chant

Jus qu'about dmonde.

Ocarina

Piano

Nylon&Steel

Basse

Jp Lead

Strings1

79

Ocarina

Piano

Nylon&Steel

Basse

RevCymb

Jp Lead

81

Ocarina

Piano

Nylon&Steel

Basse

RevCymb

Jp Lead

82

Ocarina

Drums

Piano

Nylon&Steel

Basse

Jp Lead

Strings1

- Jp Lead:** Features a complex, rhythmic melody similar to the Ocarina part, with many slurs and accents.

84

Ocarina

Drums

Piano

Nylon&Steel

Basse

RevSnare

Jp Lead

IceRain

SpaceVoice

86

Ocarina

Drums

Piano

Nylon&Steel

Basse

RevSnare

Jp Lead

IceRain

6 6

87

Ocarina

Drums

Piano

Nylon&Steel

Basse

RevSnare

Jp Lead

IceRain

- Ocarina:** Features a complex, rhythmic melody with many sixteenth and thirty-second notes, often beamed together.
- Drums:** Shows a steady, rhythmic pattern with various drum sounds indicated by 'x' marks and note heads.
- Nylon&Steel:** Plays a series of chords, primarily triads and dyads, in a steady rhythm.
- RevSnare:** Features a sparse, rhythmic pattern with occasional snare hits.
- IceRain:** Plays a series of chords, primarily triads and dyads, in a steady rhythm.

89

Ocarina

Drums

Nylon&Steel

Basse

RevSnare

Jp Lead

91

Ocarina

Drums

Nylon&Steel

Basse

RevSnare

Jp Lead

Unknown - 108

Chant

♩ = 67,999992 **11**

D'voipassid'entia ches k ver, cequeles
 contes defries v'ussent magi ner. D'voiperdusorefandans l'arue,
 des il lionsi zues, pas ser i naper zu.
 D'kront plus que pousiire, et a la terre entiere, emoloir puisse tai
 aaire. D'voitaissijusqu'asa digniti, sans plien dan
 der qu'v'ient marche ver. Et un jour ure femme dont le regard vous ple,
 vous sur ses epaules, comme por tele monde. E jus qu'a la force,
 ceuvres on corce, v'raies plus profondes. Puis un jour une
 femme me dans lavotre, pour par ler l'autre par del por tele
 monde. E jus'au meme, vous ou ve qu'elles aime, par l'oeuvre.

V.S.

Chant

73

qu'elles, chaque pas chaque seconde, jusqu'à l'infini, jusqu'à l'infini.

76

Jusqu'à l'infini.

14

♩ = 67,999992

3

5

7

9

11

13

15

17

19

21

23

25

27

29

31

33

35

37

39

41

Ocarina

83

85

87

89

91

45

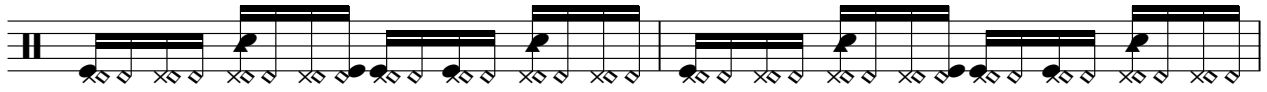

47

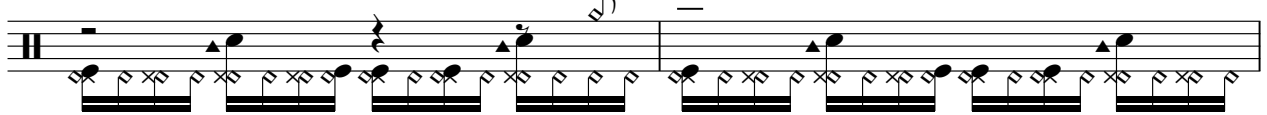

49

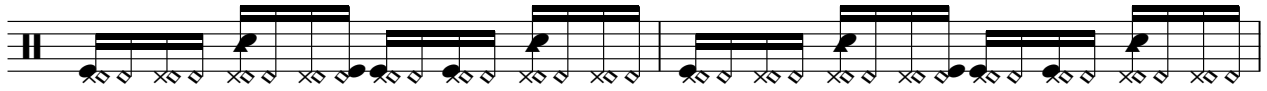

51

53

54

55

57

59

61

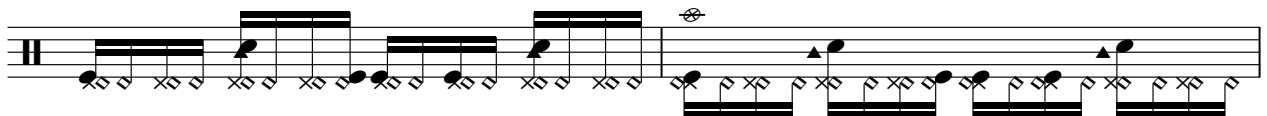

Drums

63

65

67

69

71

73

75

4

Drums

84

86

88

90

♩ = 67,999992

50

54

58

62

66

70

V.S.

♩ = 67,999992

2

7

13

19

25

30

33

36

39

42

3

V.S.

45

51

57

63

69

75

81

86

89

♩ = 67,999992

43

46

49

52

55

58

61

64

67

70

2

SteelGt

73

75

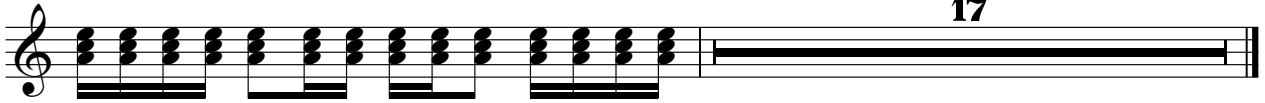

♩ = 67,999992 **43**

49

56

62

67

72

75 **16**

Unknown - 108

Basse

♩ = 67,999992

27

31

36

40

45

50

55

59

63

67

V.S.

71

74

78

83

87

90

♩ = 67,999992

10 7 7

28

7 7 7

52

7 7 7

76

11

♩ = 67,999992

83

87

90

Strings2

Unknown - 108

♩ = 67,999992

18

25

33

41

52

61

70

17

♩ = 67,999992

3

5

7

9

11

13

15

17

19

21

23

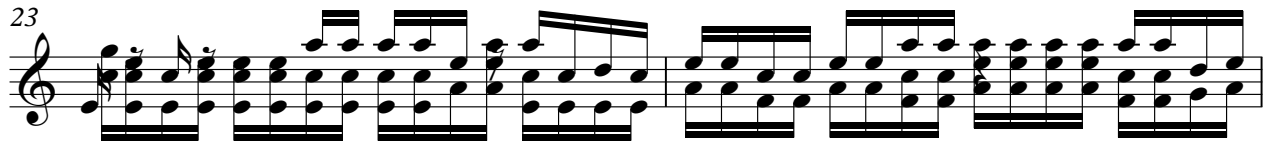

25

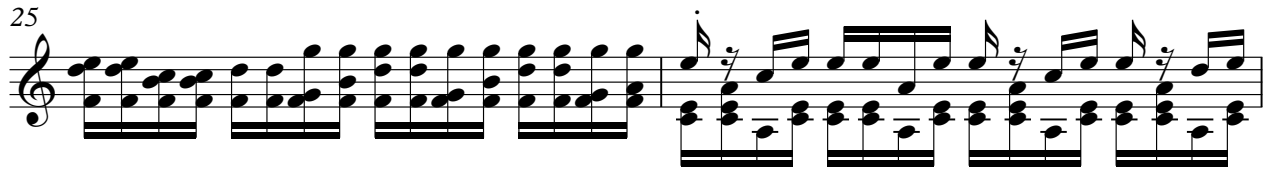

27

29

31

33

35

37

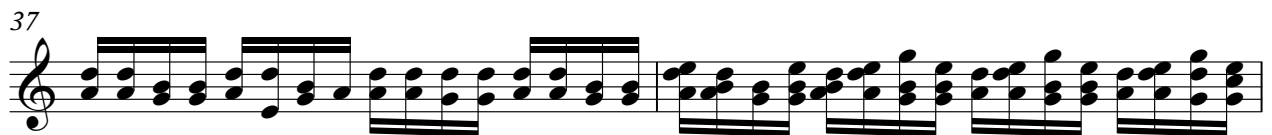

39

41

43

45

47

49

51

53

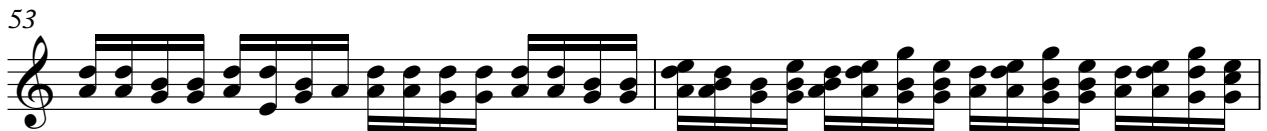

55

57

59

61

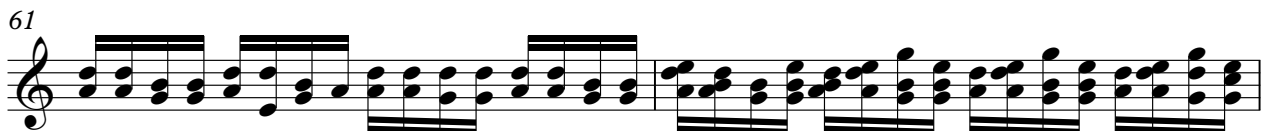

V.S.

Jp Lead

Jp Lead

83

85

87

89

91

♩ = 67,999992

4 80

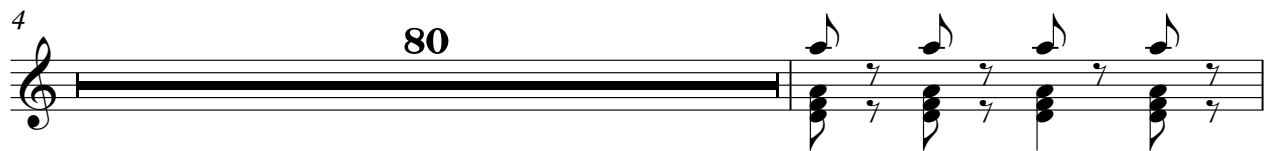

85 7

Unknown - 108

Strings I

♩ = 67,999992

3

8

9

20

24

29

35

41

46

2

50

Strings I

55

62

67

73

78

82

9

Chimes

Unknown - 108

♪ = 67,999992

4/4

88