

9

hautbois

Words

C'est

guitare folk

guitare basse

violon doux

12

hautbois

Words

telle ment simple /L'a mour

guitare folk

guitare basse

violon doux

15 /Telle ment possible /L'a mour

Words

guitare folk

guitare basse

violon doux

18 /A

Words

guitare folk

guitare basse

violon doux

20

hautbois

Words

qui l'en tend /Re au garde tour

guitare folk

guitare basse

violon doux

Detailed description of the musical score for measures 20-22: The score is written for five instruments. The hautbois part features a melodic line with a long note in measure 20, a quarter note in measure 21, and a half note in measure 22. The Words part follows the lyrics: 'qui l'en tend' in measure 20, '/Re' in measure 21, and 'au garde tour' in measure 22. The guitare folk part plays a rhythmic accompaniment with chords and eighth notes. The guitare basse part provides a bass line with a few notes. The violon doux part plays a sustained, harmonic accompaniment with long notes and some tremolos.

23

hautbois

Words

/A qui le veut /Vrai ment

guitare folk

guitare basse

violon doux

Detailed description of the musical score for measures 23-25: The score continues with five instruments. The hautbois part has a half note in measure 23, a quarter note in measure 24, and a quarter note in measure 25. The Words part has the lyrics: '/A' in measure 23, 'qui le veut' in measure 24, and '/Vrai ment' in measure 25. The guitare folk part continues with its rhythmic accompaniment. The guitare basse part has a few notes. The violon doux part continues with its sustained accompaniment.

26

hautbois

Words /C'est

Batterie standard

guitare folk

guitare basse

violon doux

Muted Gt.

28

hautbois

Words

telle ment rien /D'y croire

Batterie standard

guitare folk

guitare basse

violon doux

Muted Gt.

Detailed description of the musical score: The score is arranged vertically with seven staves. The top staff is for 'hautbois' in treble clef, showing a few notes in the first measure and a whole rest in the second. The second staff is 'Words' in treble clef, with lyrics 'telle ment rien' in the first measure and '/D'y croire' in the second. The third staff is 'Batterie standard' in a standard drum notation, showing a complex rhythmic pattern with various notes and rests. The fourth staff is 'guitare folk' in treble clef, featuring a rhythmic accompaniment with chords and single notes. The fifth staff is 'guitare basse' in bass clef, showing a simple bass line with a long note in the first measure and a whole rest in the second. The sixth staff is 'violon doux' in treble clef, showing a melodic line with many notes and a long note in the first measure. The seventh staff is 'Muted Gt.' in treble clef, showing a muted guitar accompaniment with a long note in the first measure and a whole rest in the second. The page number '28' is written above the first measure of the hautbois staff.

30 /Mais telle

Words

Batterie standard

guitare folk

guitare basse

violon doux

Muted Gt.

32 ment tout /Pour tant

Words

Batterie standard

guitare folk

guitare basse

violon doux

34

Words

Batterie standard

guitare folk

guitare basse

violon doux

35

Words /Qu'il vaut la peine

Batterie standard

guitare folk

guitare basse

violon doux

37 /De le vou loir

Words

Batterie standard

guitare folk

guitare basse

violon doux

39 /De le cher cher

Words

Batterie standard

guitare folk

guitare basse

violon doux

41 /Tout l'temps

Words

Batterie standard

guitare folk

guitare basse

violon doux

42 //Ce s'ra

Words

Batterie standard

Mel Tom

guitare folk

guitare basse

violon doux

44 nous dis de main

Words

Batterie standard

guitare folk

guitare basse

violon doux

46 /Ce s'ra

Words

Batterie standard

guitare folk

guitare basse

violon doux

48 nous le che min

Words

Batterie standard

guitare folk

guitare basse

violon doux

50 /Pour que l'a

Words

Batterie standard

Mel Tom

guitare folk

guitare basse

violon doux

52 mour /Qu'on sau

Words

Batterie standard

guitare folk

guitare basse

violon doux

Muted Gt.

54 ra se don ner

Words

Batterie standard

guitare folk

guitare basse

violon doux

55 /Nous donne

Words

Batterie standard

guitare folk

guitare basse

violon doux

Muted Gt.

56 l'en vie d'ai

Words

Batterie standard

guitare folk

guitare basse

violon doux

58 mer

Words

Batterie standard

Mel Tom

guitare folk

guitare basse

violon doux

59 //C'est

Words

Batterie standard

Mel Tom

guitare folk

guitare basse

violon doux

60

hautbois

Words

telle ment court /Une vie

Batterie standard

guitare folk

guitare basse

violon doux

Muted Gt.

Detailed description of the musical score: The score is for page 16, starting at measure 60. It features seven staves. The 'hautbois' staff has a treble clef and a key signature of one flat (B-flat). The 'Words' staff has a treble clef and a key signature of one sharp (F#). The lyrics are 'telle ment court /Une vie'. The 'Batterie standard' staff uses a drum set notation with various symbols for snare, hi-hat, and bass drum. The 'guitare folk' staff has a treble clef and a key signature of one sharp (F#). The 'guitare basse' staff has a bass clef and a key signature of one sharp (F#). The 'violon doux' staff has a treble clef and a key signature of one sharp (F#). The 'Muted Gt.' staff has a treble clef and a key signature of one sharp (F#).

62

hautbois

Words /Telle

Batterie standard

guitare folk

guitare basse

violon doux

Muted Gt.

64

hautbois

Words

ment fra gile /Aus si

Batterie standard

guitare folk

guitare basse

violon doux

Muted Gt.

Detailed description of the musical score: The score is for page 18, measures 64 and 65. It features seven staves. The 'hautbois' staff has a whole note in measure 64 and a whole rest in measure 65. The 'Words' staff has lyrics 'ment fra gile' in measure 64 and '/Aus si' in measure 65, with a melodic line. The 'Batterie standard' staff shows a complex rhythmic pattern with many 'x' marks. The 'guitare folk' staff has a whole note chord in measure 64 and a half note chord in measure 65. The 'guitare basse' staff has a whole note in measure 64 and a half note in measure 65. The 'violon doux' staff has a melodic line in measure 64 and a whole note in measure 65. The 'Muted Gt.' staff has a whole note in measure 64 and a whole rest in measure 65.

66

hautbois

Words /Que

Batterie standard

guitare folk

guitare basse

violon doux

Muted Gt.

68

hautbois

Words

de cou rir /A

Batterie standard

guitare folk

guitare basse

violon doux

Muted Gt.

70

hautbois

Words

pris le temps /Ne laisse

Batterie standard

guitare folk

guitare basse

violon doux

Muted Gt.

Detailed description of the musical score: The score is for page 21, starting at measure 70. It features seven staves. The 'hautbois' staff has a treble clef and a key signature of one sharp (F#), with a whole note chord of F#4 and C5. The 'Words' staff has a treble clef and a key signature of one sharp, with lyrics 'pris le temps /Ne laisse' and notes corresponding to the syllables. The 'Batterie standard' staff uses a drum set notation with various rhythmic patterns. The 'guitare folk' staff has a treble clef and a key signature of one sharp, with a whole note chord of F#4 and C5. The 'guitare basse' staff has a bass clef and a key signature of one sharp, with a whole note chord of F#2 and C3. The 'violon doux' staff has a treble clef and a key signature of one sharp, with a whole note chord of F#4 and C5. The 'Muted Gt.' staff has a treble clef and a key signature of one sharp, with a whole note chord of F#4 and C5.

72

hautbois

Words

plus rien /A vi vre

Batterie standard

guitare folk

guitare basse

violon doux

Muted Gt.

74

hautbois

Words

Batterie standard

guitare folk

guitare basse

violon doux

Muted Gt.

//Ce s'ra

76

Words

Batterie standard

guitare folk

guitare basse

violon doux

nous dus de main

78 /Ce s'ra

Words

Batterie standard

guitare folk

guitare basse

violon doux

80 nous le che min

Words

Batterie standard

guitare folk

guitare basse

violon doux

82 /Pour que l'a

Words

Batterie standard

Mel Tom

guitare folk

guitare basse

violon doux

84 mour /Qu'on sau

Words

Batterie standard

guitare folk

guitare basse

violon doux

Muted Gt.

86 ra se don ner /Nous donne

Words

Batterie standard

guitare folk

guitare basse

violon doux

Muted Gt.

88 l'en vie d'ai

Words

Batterie standard

guitare folk

guitare basse

violon doux

90 mer //Ce s'ra

Words

Batterie standard

guitare folk

guitare basse

violon doux

92 nous dis ce soir

Words

Batterie standard

guitare folk

guitare basse

violon doux

94 /Ce s'ra

Words

Batterie standard

guitare folk

guitare basse

violon doux

96 nous d'le vou loir

Words

Batterie standard

guitare folk

guitare basse

violon doux

98 29

Words */Faire que l'a mour*

Batterie standard

guitare folk

guitare basse

violon doux

100

Words

Batterie standard

guitare folk

guitare basse

violon doux

101 /Qu'on au

Words

Batterie standard

guitare folk

guitare basse

violon doux

Muted Gt.

102 ra par ta gï

Words

Batterie standard

guitare folk

guitare basse

violon doux

103 /Nous donne l'en vie

Words

Batterie standard

guitare folk

guitare basse

violon doux

Muted Gt.

105 d'ai mer

Words

Batterie standard

guitare folk

guitare basse

violon doux

107

hautbois

Words

Batterie standard

Mel Tom

guitare basse

violon doux

Grand Piano

/C'est telle ment fort /C'est

110

hautbois

Words

Batterie standard

guitare basse

violon doux

Grand Piano

tellement tout

113

hautbois

Words /L'a mour

Batterie standard

Mel Tom

guitare basse

violon doux

Grand Piano

115

hautbois

Words

Batterie standard

Mel Tom

guitare basse

violon doux

Grand Piano

puis qu'on l'a ttend

117

hautbois

Words

Batterie standard

guitare basse

violon doux

Grand Piano

/De vies en vies /De

120

hautbois

Words

Batterie standard

guitare basse

violon doux

Grand Piano

puis la nuit /Des temps

122

hautbois

Words

Batterie standard

Mel Tom

guitare basse

violon doux

Grand Piano

/s'ra /Ce.

124 nous /Ce's'ra nous

Words

Batterie standard

guitare basse

violon doux

127

Words

Batterie standard

guitare basse

violon doux

130 // . Pour que l'a mour

Words

Batterie standard

guitare basse

violon doux

Grand Piano

132 sau /Qu'on

Words

Batterie standard

guitare basse

violon doux

Grand Piano

Muted Gt.

134 ra se donner /Nous donne

Words

Batterie standard

guitare basse

violon doux

Grand Piano

Muted Gt.

136 l'en vie d'ai mer er er

Words

Batterie standard

guitare basse

violon doux

Grand Piano

139 /Ce s'ra nous

Words

Batterie standard

Mel Tom

guitare folk

guitare basse

violon doux

Grand Piano

141 dans ce soir

Words

Batterie standard

guitare folk

guitare basse

violon doux

143 /A nous

Words

Batterie standard

guitare folk

guitare basse

violon doux

145 de le vou loir

Words

Batterie standard

Mel Tom

guitare folk

guitare basse

violon doux

147 /Faire que l'a mour

Words

Batterie standard

Mel Tom

guitare folk

guitare basse

violon doux

149 /Qu'on aura

Words

Batterie standard

guitare folk

guitare basse

violon doux

Muted Gt.

150 par ta гй й й

Words

Batterie standard

guitare folk

guitare basse

violon doux

151 /Nous donne

Words

Batterie standard

guitare folk

guitare basse

violon doux

Muted Gt.

152 l'en vie d'ai

Words

Batterie standard

guitare folk

guitare basse

violon doux

154 mer

Words

Batterie standard

guitare folk

guitare basse

violon doux

155 /oh oh oooh

Words

Batterie standard

Mel Tom

guitare folk

guitare basse

violon doux

157 /Nous donne vie d'ai mer

Words

Batterie standard

guitare folk

guitare basse

violon doux

159

Words: /Nous donne l'envie d'aimeeeeer ohooo

Batterie standard

guitare folk

guitare basse

violon doux

161

Words: /L'en vie d'ai mer

Batterie standard

guitare folk

guitare basse

violon doux

163 /Pour que l'a mour

Words

Batterie standard

guitare folk

guitare basse

violon doux

165 /Qu'on sau

Words

Batterie standard

guitare folk

guitare basse

violon doux

Muted Gt.

166 ra se don ne eeeeeer

Words

Batterie standard

guitare folk

guitare basse

violon doux

167 donne /Nous l'en vie

Words

Batterie standard

guitare folk

guitare basse

violon doux

Muted Gt.

169 d'ai mee eeeeer

Words

Batterie standard

guitare folk

guitare basse

violon doux

171

hautbois

Words

Batterie standard

guitare folk

guitare basse

violon doux

173

hautbois

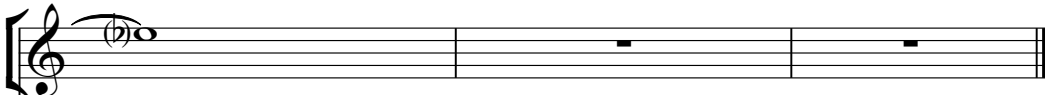

guitare folk

guitare basse

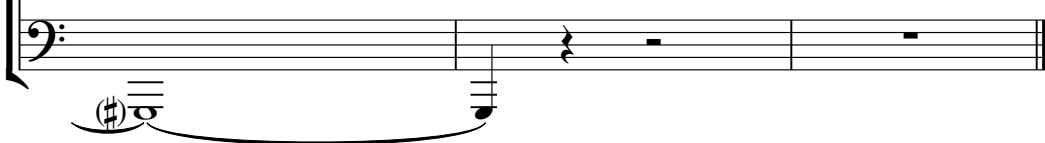

hautbois

Unknown - 111

♩ = 132,500061

3

9

8

23

29

31

66

73

32

109

116

123

48

2

Unknown - 111

Words

♩ = 132,500061

@LPPhilippe et Michel

@TEssallxmiotat@adomants.com

@T @T @T

10

C'est telle ment simple /L'a mour

15 /Telle ment ssible /L'a mour /A qui l'en tend

21 /Re garde au tour /A qui le veut ment /Vrai

27 /C'est telle rien /D'y croire telle /Mais ment tout

33 /Pour tant /Qu'il vaut la peine /De le vou loir

39 /De le cher cher /Tout l'temps //Ces'ra nous

45 /dis de main /Ces'ra nous le chemin

51 /Pour que l'a mour /Qu'on ra se don ner /Nous donne

56 /l'en vie d'ai mer /C'est telle court ment /Une vie

62 /Telle ment fra gile /Aus si /Que

V.S.

68 de cou rir /A pris le temps /Ne laisse plus rien

73 /A vi vre //Ces'ra nous dis de main /Ces'ra

80 nous le che min /Pour que l'a mour /Qu'on sau

86 ra se don ner /Nous donne l'en vie d'ai mer //Ces'ra

92 nous dis ce soir /Ces'ra nous le d' vou loir

99 /Faire que l'a mour /Qu'on ra par ta gï /Nous donne

104 l'en vie d'ai mer /C'est telle fort /C'est

110 tout tellement /L'a mour puis qu'on ttend

117 /De vies en vies /De puis la nuit /Des temps

123 /Ce s'ra nous /Ces'ra nous //..

131 Pour que l'a mour /Qu'on ra se donner /Nous l'en vie

137 d'ai mer er er /Ce s'ra nous dis ce soir

144 /A nous de le vou loir /Faire que l'a mour aura /Qu'on

150 par ta gïï й donne l'en vie d'ai mer

155 /oh oh oooh l'en /Nous donne vie d'ai mer l'envie d'aimeeeeer /Nous donne ohooo

161 vie /L'en d'ai mer /Pour que l'a mour sau /Qu'on

166 ra se don ne eeeeeer /Nous donne l'en vie

169 d'ai mee eeeeeer

Unknown - 111

Batterie standard

♩ = 132,500061

26

30

33

36

39

42

45

48

51

54

V.S.

57

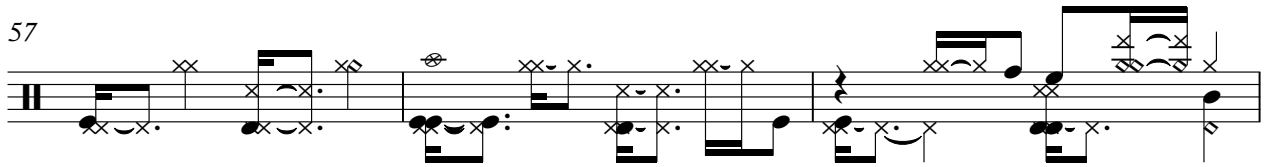

60

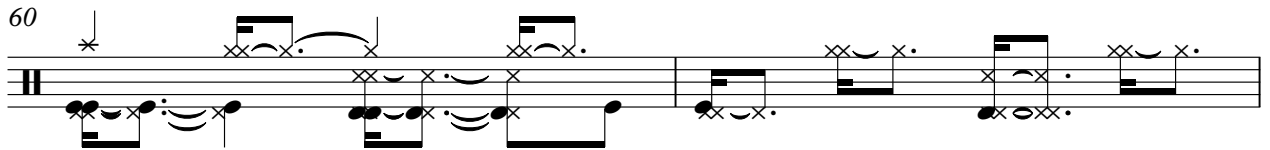

62

65

68

71

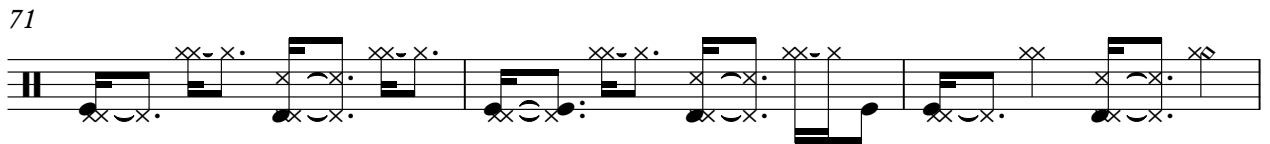

74

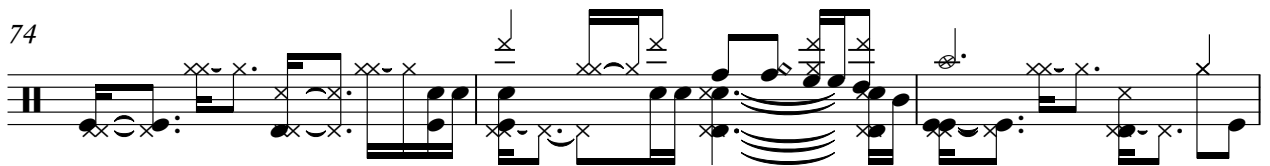

77

80

83

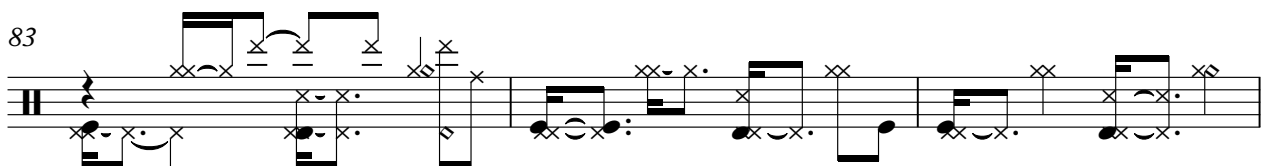

86

89

92

94

97

100

103

106

112

119

124

131

137

141

143

145

148

150

152

154

156

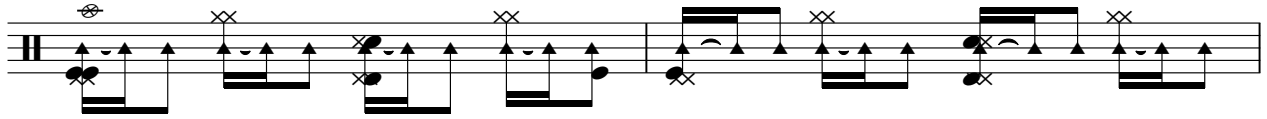

158

161

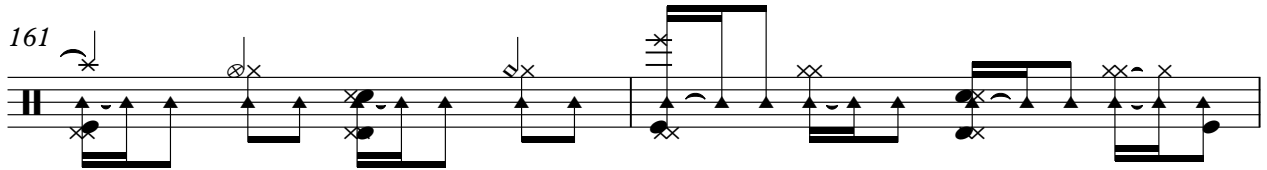

163

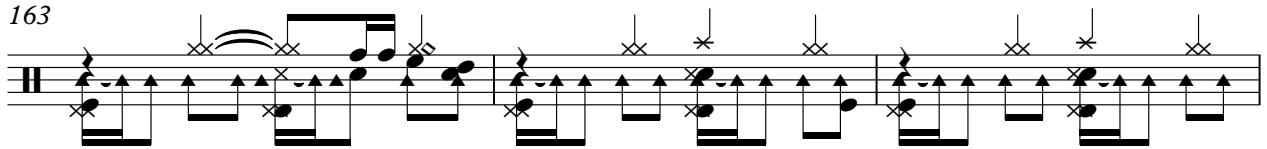

166

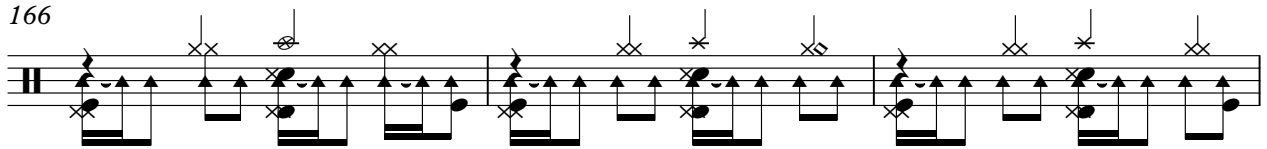

169

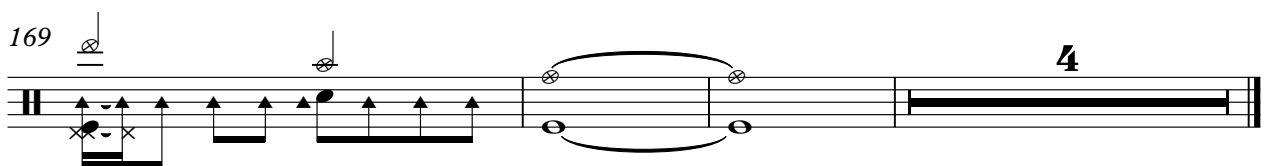

♩ = 132,500061

42 6

51

6

60

22 23

107

6

116

7 15

140

6

148

7 20

48

52

56

61

67

74

78

81

84

88

92

96

100

104

33

140

144

148

152

156

159

V.S.

162

166

170

Unknown - 111

guitare basse

♩ = 132,500061

9

17

26

35

2

44

52

59

67

75

82

V.S.

89

89

96

96

103

103

111

111

119

119

126

126

133

133

142

142

150

150

157

157

165

170

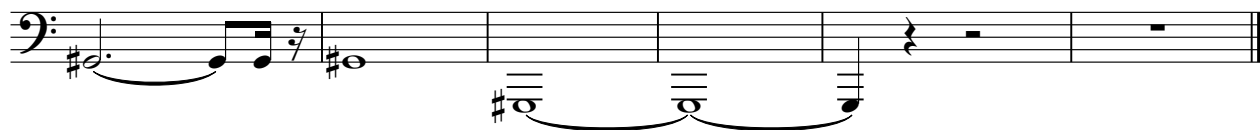

Unknown - 111

violon doux

♩ = 132,500061

2

8

14

20

27

34

40

47

52

59

V.S.

- Measures 72-77: A more melodic passage with longer note values and some slurs.
- Measures 102-106: A section featuring prominent triplets in the right hand.
- Measures 107-112: A section with a mix of note values and some slurs.
- Measures 113-117: A section with a mix of note values and some slurs.

Muted Gt.

Unknown - 111

♪ = 132,500061

26

29

146

♩ = 132,500061

106

110

114

118

122

6

131

136

36

Muted Gt.

Unknown - 111

♩ = 132,500061

52

55

64

73

86

101

104

135

150

165

Detailed description of the musical score: The score is written for a single melodic line on a guitar. It consists of ten staves of music. The first staff (measures 52-54) starts with a 4-measure rest, followed by eighth-note chords in a key with two sharps (F# and C#). The second staff (measures 55-58) features a triplet of eighth notes, a 4-measure rest, and then two half notes. The third staff (measures 64-67) contains four half notes. The fourth staff (measures 73-76) has a half note, a 9-measure rest, and then eighth-note chords. The fifth staff (measures 86-89) begins with a 3-measure rest, followed by a triplet of eighth notes, and ends with a 13-measure rest. The sixth staff (measures 101-103) shows eighth-note chords, a 3-measure rest, and more eighth-note chords. The seventh staff (measures 104-106) starts with a 29-measure rest, followed by eighth-note chords. The eighth staff (measures 135-138) has a triplet of eighth notes, a 13-measure rest, and eighth-note chords. The ninth staff (measures 150-153) begins with a 3-measure rest, followed by a triplet of eighth notes, and ends with a 13-measure rest. The tenth staff (measures 165-167) contains eighth-note chords.

2

Muted Gt.

167

3

8