

Yanni - Almost A Whisper

0.0"
1.1,00
Intro

♩ = 109,999908

Bottle Blow

Piano melody

Fretless Bass

French Accordion

Piano arpeggio

Synth Strings 2

Piano arpeggio

11.0"
6.1,00
Part 1

Piano melody

Synth Strings 2

Piano arpeggio

12

Piano melody

Synth Strings 2

Piano arpeggio

13

Piano melody

Fretless Bass

Synth Strings 2

Piano arpeggio

15

Piano melody

Fretless Bass

Synth Strings 2

Piano arpeggio

16

Piano melody

Fretless Bass

Synth Strings 2

Piano arpeggio

17

Piano melody

Fretless Bass

Synth Strings 2

Piano arpeggio

19

Piano melody

Fretless Bass

Synth Strings 2

Piano arpeggio

20

Piano melody

Fretless Bass

Synth Strings 2

Piano arpeggio

22

Bottle Blow

Piano melody

Fretless Bass

Synth Strings 2

Piano arpeggio

23

Bottle Blow

Piano melody

Fretless Bass

Synth Strings 2

Piano arpeggio

24

Bottle Blow

Piano melody

Fretless Bass

Synth Strings 2

Piano arpeggio

26

Bottle Blow

Piano melody

Fretless Bass

Synth Strings 2

Piano arpeggio

29

Bottle Blow

Piano melody

Fretless Bass

French Accordion

Synth Strings 2

Piano arpeggio

31

Piano melody

Fretless Bass

French Accordion

Synth Strings 2

Piano arpeggio

32

Piano melody

Fretless Bass

French Accordion

Synth Strings 2

Piano arpeggio

33

Piano melody

Fretless Bass

French Accordion

Synth Strings 2

Piano arpeggio

35

Piano melody

Fretless Bass

French Accordion

Synth Strings 2

Piano arpeggio

36

Piano melody

Fretless Bass

French Accordion

Synth Strings 2

Piano arpeggio

38

DRM - Fill

Tubular Bell

Piano melody

Fretless Bass

Synth Strings 1

Synth Breathpad

Piano arpeggio

40

Piano melody

Fretless Bass

Synth Strings 1

Synth Breathpad

Piano arpeggio

42

Piano melody

Fretless Bass

Synth Strings 1

Synth Breathpad

Piano arpeggio

44

Piano melody

Fretless Bass

French Accordion

Synth Strings 1

Synth Breathpad

Piano arpeggio

46

Piano melody

Fretless Bass

French Accordion

Synth Strings 1

Synth Breathpad

Piano arpeggio

48

Piano melody

Fretless Bass

French Accordion

Synth Strings 1

Synth Breathpad

Piano arpeggio

50

Piano melody

Fretless Bass

French Accordion

Synth Strings 1

Synth Breathpad

Piano arpeggio

52

Piano melody

Fretless Bass

French Accordion

Synth Strings 1

Synth Breathpad

Piano arpeggio

54

Piano melody

Synth Strings 2

Piano arpeggio

55

Piano melody

Synth Strings 2

Piano arpeggio

56

Piano melody

Synth Strings 2

Piano arpeggio

58

Piano melody

Synth Strings 2

Piano arpeggio

59

Piano melody

Synth Strings 2

Piano arpeggio

60

Piano melody

French Accordion

Synth Strings 2

Piano arpeggio

61

Piano melody

Fretless Bass

French Accordion

Synth Strings 2

Piano arpeggio

63

Piano melody

Fretless Bass

French Accordion

Synth Strings 2

Piano arpeggio

64

Piano melody

Fretless Bass

French Accordion

Synth Strings 2

Piano arpeggio

65

Piano melody

Fretless Bass

French Accordion

Synth Strings 2

Piano arpeggio

67

Piano melody

Fretless Bass

French Accordion

Synth Strings 2

Piano arpeggio

68

Piano melody

Fretless Bass

French Accordion

Synth Strings 2

Piano arpeggio

70

DRM - Fill

Tubular Bell

Piano melody

Fretless Bass

Synth Strings 1

Synth Breathpad

Piano arpeggio

72

Piano melody

Fretless Bass

Synth Strings 1

Synth Breathpad

Piano arpeggio

74

Piano melody

Fretless Bass

Synth Strings 1

Synth Breathpad

Piano arpeggio

76

Piano melody

Fretless Bass

French Accordion

Synth Strings 1

Synth Breathpad

Piano arpeggio

78

Piano melody

Fretless Bass

French Accordion

Synth Strings 1

Synth Breathpad

Piano arpeggio

80

Piano melody

Fretless Bass

French Accordion

Synth Strings 1

Synth Breathpad

Piano arpeggio

82

Piano melody

Fretless Bass

French Accordion

Synth Strings 1

Synth Breathpad

Piano arpeggio

84

Piano melody

Fretless Bass

French Accordion

Synth Strings 2

Synth Strings 1

Synth Breathpad

Piano arpeggio

87

Piano melody

Synth Strings 2

24

90

Piano melody

Synth Strings 2

93

Synth Strings 2

98

Bottle Blow

3'42.3"
102.1,00
End

Bottle Blow

Yanni - Almost A Whisper

♩ = 109,999908

21

26

73

♩ = 109,999908

39

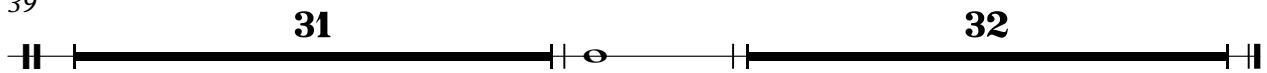

Tubular Bell

Yanni - Almost A Whisper

♩ = 109,999908

37

39

31

32

Yanni - Almost A Whisper

Piano melody

♩ = 109,999908

5

11

15

19

24

29

34

39

43

48

V.S.

54

French Accordion

Yanni - Almost A Whisper

♩ = 109,999908

27

33

45

51

63

69

80

84

17

Synth Strings 2

Yanni - Almost A Whisper

♩ = 109,999908

3

9

17

24

32

38

16

60

67

16

Detailed description of the musical score: The score is written for a single staff in treble clef, 4/4 time. The tempo is marked as 109,999908. The key signature has two sharps (F# and C#). The piece is divided into measures, with some measures containing rests. The first staff starts with a 3-measure rest. The second staff begins at measure 9. The third staff begins at measure 17. The fourth staff begins at measure 24. The fifth staff begins at measure 32. The sixth staff begins at measure 38 and contains a 16-measure rest. The seventh staff begins at measure 60. The eighth staff begins at measure 67 and contains a 16-measure rest. The music features complex chordal textures with many notes beamed together, typical of a string ensemble or synth strings.

Synth Strings 2

86

90

92

9

Synth Strings 1

Yanni - Almost A Whisper

♩ = 109,999908

37

43

50

16

71

78

83

17

Synth Breathpad

Yanni - Almost A Whisper

♩ = 109,999908

37

40

44

48

51 **16**

70

73

77

81

84 **17**

Yanni - Almost A Whisper

Piano arpeggio

♩ = 109,999908

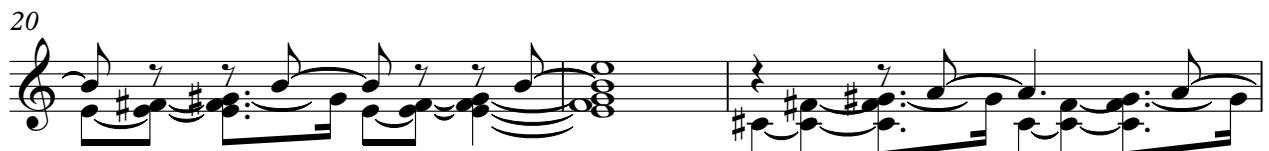
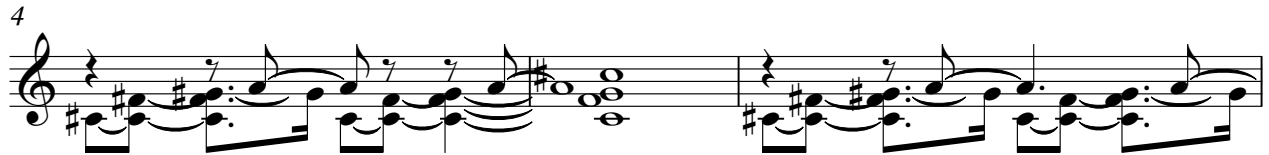
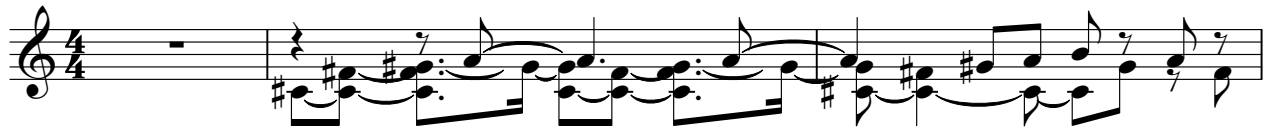

V.S.

25

27

29

31

33

36

39

43

47

50

54

56

58

60

62

64

66

68

71

75

V.S.

4

Piano arpeggio

79

82

85

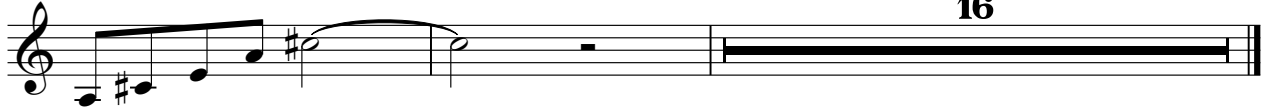

16