

Unknown - 124

1.5"  
2-1,00  
Ma patrie est a terre (by Offenback)

♩ = 160,000000

5

Alto Sax

Tenor Sax

Trombone

Trombone

Standard

Overdrive Gt

Fingered Bs

Honky-tonk

Brass 1

3

7

Alto Sax

Tenor Sax

Standard

Overdrive Gt

Fingered Bs

Honky-tonk

Brass 1

3

9

Alto Sax

Tenor Sax

Trumpet

Trumpet

Standard

Vib.

Overdrive Gt

Fingered Bs

Honky-tonk

Brass 1

J'reste d'un vieux char qui

12

Alto Sax

Tenor Sax

Standard

Vib.

Overdrive Gt

Fingered Bs

Honky-tonk

rouille en A mĩ rique du nord

14

Alto Sax

Tenor Sax

Standard

Vib.

Mange d'une ca nisse j'gran

Overdrive Gt

Fingered Bs

Honky-tonk

16

Alto Sax

Tenor Sax

Standard

Vib.

dit pas j'rap tisse

Overdrive Gt

Fingered Bs

Honky-tonk

18

Alto Sax

Tenor Sax

Standard

Vib.

J'dors su'l banc d'en ar

Overdrive Gt

Fingered Bs

Honky-tonk

20

Alto Sax

Tenor Sax

Trumpet

Trombone

Standard

Vib.

gîrte J'fais d'une chau dière

Overdrive Gt

Fingered Bs

Honky-tonk

Brass 1

22

Alto Sax

Tenor Sax

Trumpet

Trombone

Standard

Vib.

Overdrive Gt

Fingered Bs

Honky-tonk

Brass 1

J'vou drais ben rou ler Mon

24

Alto Sax

Tenor Sax

Standard

Vib.

Overdrive Gt

Fingered Bs

Honky-tonk

ba zou est stb lri

26

Alto Sax

Tenor Sax

Standard

Vib.

J'vou drais ben rou ler Qui,

Overdrive Gt

Fingered Bs

Honky-tonk

28

Alto Sax

Tenor Sax

Standard

Vib.

qui veux m'boos ter

Overdrive Gt

Fingered Bs

Honky-tonk

30

Alto Sax

Tenor Sax

Standard

Vib.

Overdrive Gt

Fingered Bs

Honky-tonk

J'sais pus que c'it faire Ma

32

Alto Sax

Tenor Sax

Trumpet

Trombone

Standard

Vib.

Overdrive Gt

Fingered Bs

Honky-tonk

Brass 1

pa trie est a ter re

34

Alto Sax

Tenor Sax

Trumpet

Trombone

Standard

Overdrive Gt

Fingered Bs

Honky-tonk

Brass 1

36

Alto Sax

Tenor Sax

Standard

Overdrive Gt

Fingered Bs

Honky-tonk

38

Alto Sax

Tenor Sax

Standard

Overdrive Gt

Fingered Bs

Honky-tonk

40

Alto Sax

Tenor Sax

Standard

Overdrive Gt

Fingered Bs

Honky-tonk

42

Alto Sax

Tenor Sax

Standard

Overdrive Gt

Fingered Bs

Honky-tonk

44

Alto Sax

Tenor Sax

Standard

Overdrive Gt

Fingered Bs

Honky-tonk

46

Alto Sax  
Tenor Sax  
Standard  
Overdrive Gt  
Fingered Bs  
Honky-tonk

48

Alto Sax  
Tenor Sax  
Standard  
Overdrive Gt  
Fingered Bs  
Honky-tonk

51

Alto Sax  
Tenor Sax  
Trumpet  
Trombone  
Standard  
Overdrive Gt  
Fingered Bs  
Honky-tonk

53

Alto Sax  
Tenor Sax  
Trumpet  
Trombone  
Standard  
Overdrive Gt  
Fingered Bs  
Honky-tonk

55

Alto Sax  
Tenor Sax  
Trumpet  
Trombone  
Trombone  
Standard  
Overdrive Gt  
Fingered Bs  
Honky-tonk

57

Alto Sax  
Tenor Sax  
Trombone  
Trombone  
Standard  
Overdrive Gt  
Fingered Bs  
Honky-tonk

59

Alto Sax  
Tenor Sax  
Trumpet  
Trumpet  
Trombone  
Trombone  
Standard  
Overdrive Gt  
Fingered Bs  
Honky-tonk

61

Alto Sax  
Tenor Sax  
Trumpet  
Trumpet  
Trombone  
Trombone  
Standard  
Overdrive Gt  
Fingered Bs  
Honky-tonk

64

Alto Sax  
Tenor Sax  
Trombone  
Trombone  
Standard  
Overdrive Gt  
Fingered Bs  
Honky-tonk

66

Alto Sax  
Tenor Sax  
Trumpet  
Trombone  
Trombone  
Standard  
Vib.  
Overdrive Gt  
Fingered Bs  
Honky-tonk  
Brass 1

J'vou drais ben rou ler Au

68

Alto Sax

Tenor Sax

Trumpet

Trombone

Standard

Vib.  
tour de la ter re

Overdrive Gt

Fingered Bs

Honky-tonk

Brass 1

70

Alto Sax

Tenor Sax

Trumpet

Trombone

Standard

Vib.

Overdrive Gt

Fingered Bs

Honky-tonk

Brass 1

J'vou drais ben rou ler La

72

Alto Sax

Tenor Sax

Trumpet

Trombone

Trombone

Standard

Vib.

Overdrive Gt

Fingered Bs

Honky-tonk

Brass 1

tkte a l'en vers

74

Alto Sax

Tenor Sax

Trombone

Trombone

Standard

Vib.

Overdrive Gt

Fingered Bs

Honky-tonk

Brass 1

J'sais pus que cй faire Ma

76

Alto Sax

Tenor Sax

Trumpet

Trumpet

Trombone

Trombone

Standard

Vib.

Overdrive Gt

Fingered Bs

Honky-tonk

Brass 1

pa trie est a ter re

78

Alto Sax

Tenor Sax

Trumpet

Trombone

Standard

Vib.

Overdrive Gt

Fingered Bs

Honky-tonk

Brass 1

Rou ler, rou ler, rou ou ler

81

Alto Sax

Tenor Sax

Trumpet

Standard

Vib.

Overdrive Gt

Fingered Bs

Honky-tonk

Rou ler, rou ler, rou ou ler

83

Alto Sax

Tenor Sax

Trumpet

Standard

Vib.

Rou ler, rou ler, rou ou ler

Overdrive Gt

Fingered Bs

Honky-tonk

85

Alto Sax

Tenor Sax

Trumpet

Standard

Vib.

Rou ler, rou ler, rou ou ler J'sais pus que c'i faire Ma

Overdrive Gt

Fingered Bs

Honky-tonk

88

pa trie est a terre.

91

93

Alto Sax  
Tenor Sax  
Trumpet  
Trombone  
Standard  
Overdrive Gt  
Fingered Bs  
Honky-tonk

95

Alto Sax  
Tenor Sax  
Trumpet  
Trombone  
Standard  
Vib.  
Overdrive Gt  
Fingered Bs  
Honky-tonk

97

Trumpet  
Standard  
Vib.

Karaokū vous est of fert par Mi di Ma xxi m

<http://finaxxnum.org/>

Unknown - 124

Alto Sax

♩ = 160,000000

2

5

7

9

13

16

19

23

26

29

V.S.

33

37

41

45

50

53

57

62

67

70

75

79

82

85

89

92

Unknown - 124

Tenor Sax

♩ = 160,000000

2

5

8

13

16

19

23

26

29

33

V.S.

37

41

45

49

52

55

60

65

68

71

76

79

82

85

89

93

Trumpet

Unknown - 124

♩ = 160,000000

9 3 9

20

3 9

32

3 16

51

51

56

3

63

4 3

70

3

Trumpet

76

80

83

86

90

94

96

Trumpet

Unknown - 124

$\text{♩} = 160,000,000$

9 49

This block contains the first system of musical notation. It begins with a treble clef, a key signature of one sharp (F#), and a 4/4 time signature. Above the staff, a tempo marking indicates a quarter note equals 160,000,000. The system contains three measures: the first measure is a whole rest (labeled '9'), the second measure contains a complex rhythmic pattern with eighth and sixteenth notes and rests (labeled '49'), and the third measure is another whole rest.

60

This block contains the second system of musical notation, starting at measure 60. It features a treble clef, a key signature of one sharp (F#), and a 4/4 time signature. The first measure (60) has a whole rest. The second measure (61) contains a quarter note with a sharp sign. The third measure (62) contains a half note with a sharp sign, followed by a dotted half note with a sharp sign in the fourth measure. The system ends with a double bar line.

63 13 23

This block contains the third system of musical notation, starting at measure 63. It features a treble clef, a key signature of one sharp (F#), and a 4/4 time signature. The system contains three measures: the first measure is a whole rest (labeled '13'), the second measure contains a quarter note with a sharp sign (labeled '23'), and the third measure is another whole rest.

Unknown - 124

Trombone

♩ = 160,000000

5 13 21 9 33 16 52 56 61 66 70 73 77 10

2

Trombone

89

92

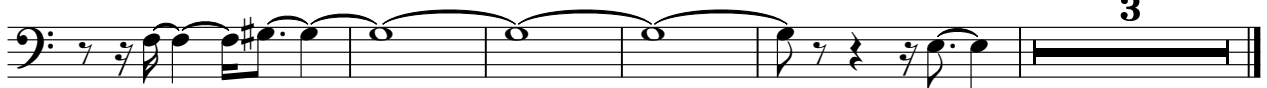

Trombone

Unknown - 124

♩ = 160,000000

4

49

56

63

5

72

75

23

♩ = 160,000000

V.S.

27

30

33

36

38

41

44

47

50

53

56

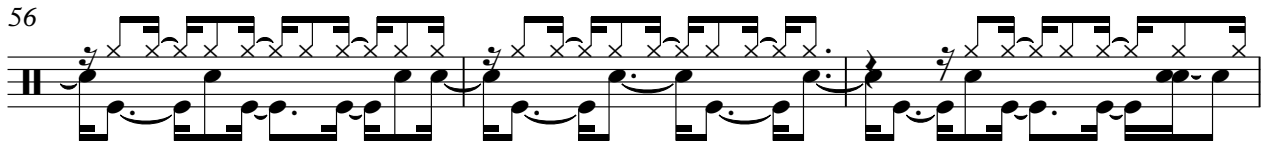

59

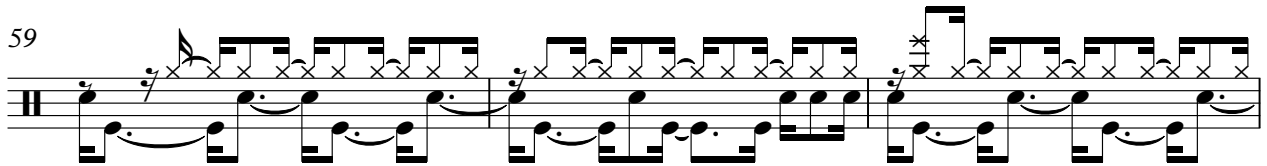

62

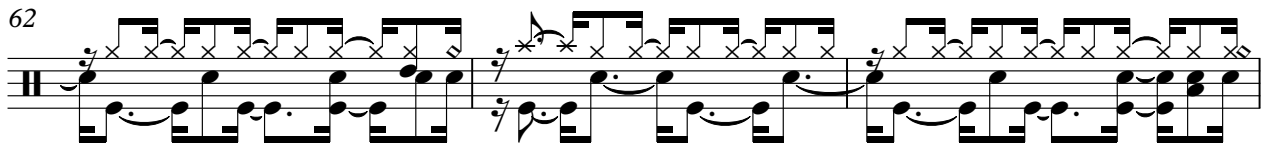

65

67

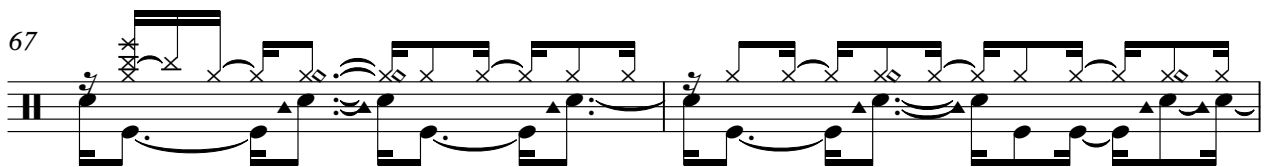

69

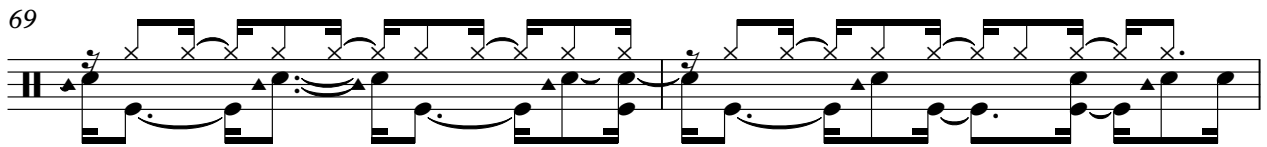

71

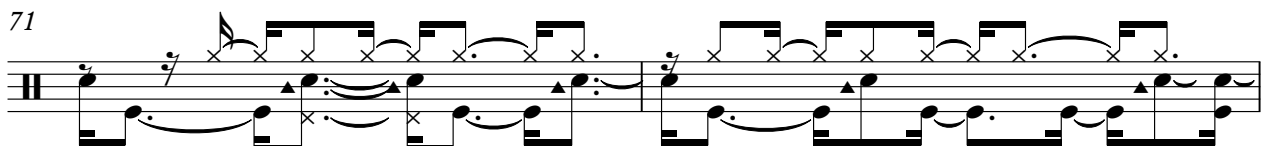

73

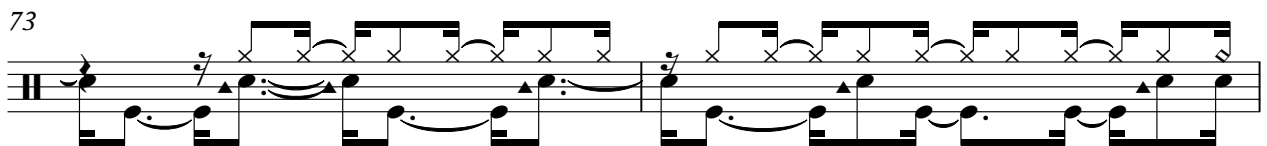

75

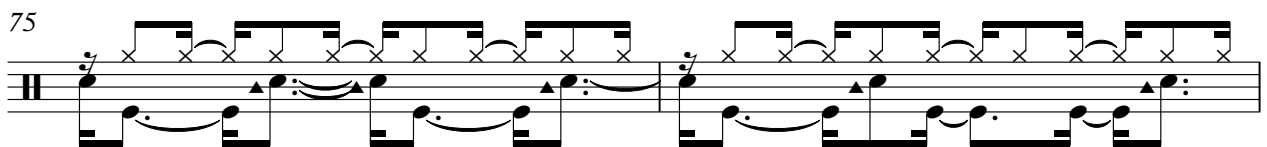

77

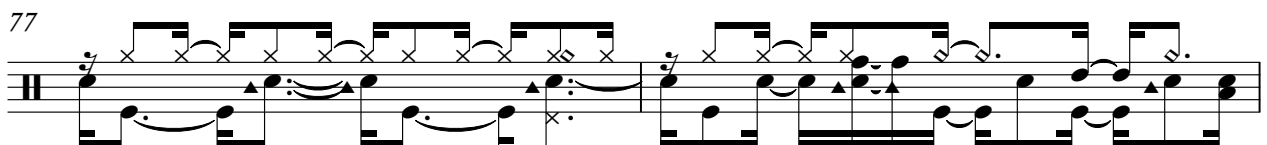

V.S.

4

Standard

79

81

83

85

87

91

94

96

Vibraphone

Unknown - 124

♩ = 160,000000

**9**

J'reste d'un vieux char qui

rouille en A mĩ rique du nord Mange

15

d'une ca nisse j'gran dit pas j'rap tisse J'dors

19

su'l' banc d'en ar riere J'faisd'unœchau diere

22

J'vou draisben rou leMon ba zou est stb lĩ

26

J'vou drais ben rou ler Qui, qui veu m'boos

29

ter J'sais pus que cĩ faire Ma

32

**33**

pa trie est a ter re

67

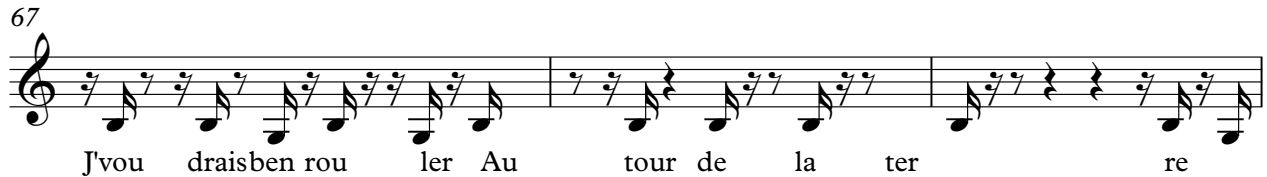

J'vou drais ben rou ler Au tour de la ter re

70

J'vou drais ben rou ler La tkte a l'en

73

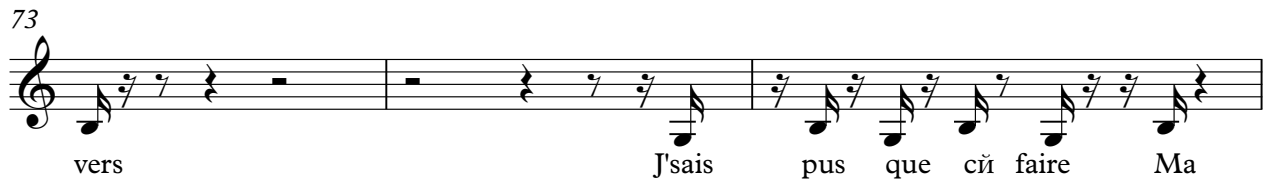

vers J'sais pus que cĩ faire Ma

76

pa trie est a ter re Rou ler,

80

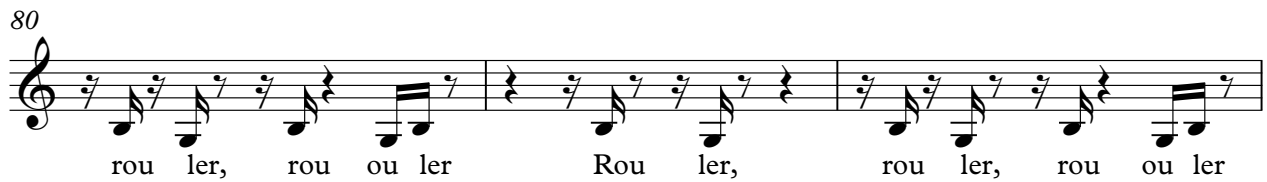

rou ler, rou ou ler Rou ler, rou ler, rou ou ler

83

Rou ler, rou ler, rou ou ler Rou ler,

86

rou ler, rou ou ler J'sais pus que cĩ faire Ma

88

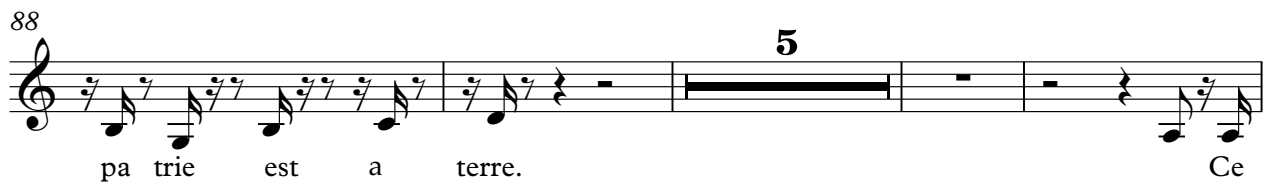

pa trie est a terre. **5** Ce

97

Karaokĩ vous est ofert par Midi Max <http://midi-max.com/>

♩ = 160,000000

2

5

7

9

13

15

17

19

21

23

V.S.

Overdrive Gt

52

54

57

61

63

66

68

70

72

74

V.S.

76

78

80

83

86

90

93

95

Unknown - 124

Fingered Bs

♩ = 160,000000

2

5

7

9

13

15

17

19

21

23

V.S.

Fingered Bs

25

27

29

31

33

36

38

40

42

44

46

48

51

53

55

57

59

61

63

65

V.S.

67

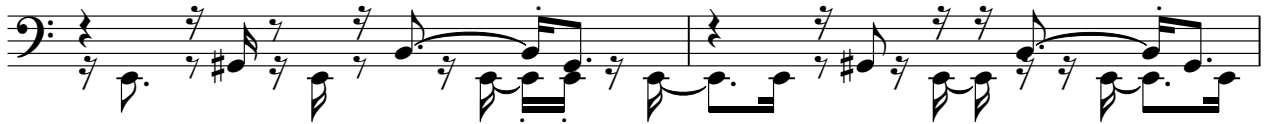

69

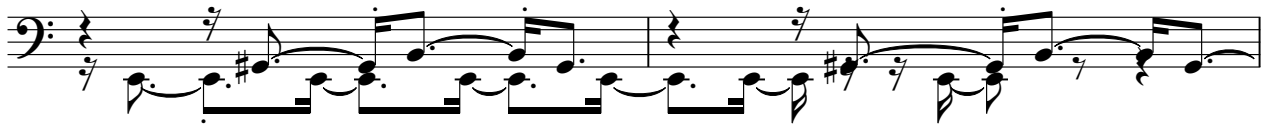

71

73

75

77

79

82

85

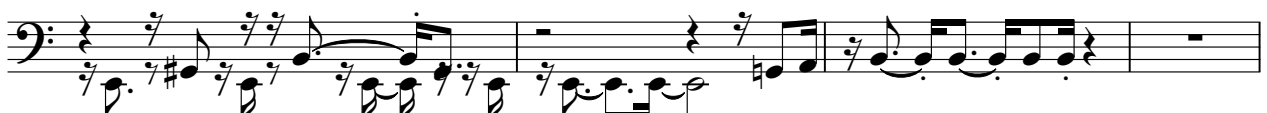

89

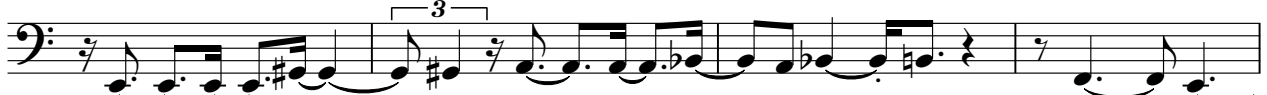

Fingered Bs

93

95

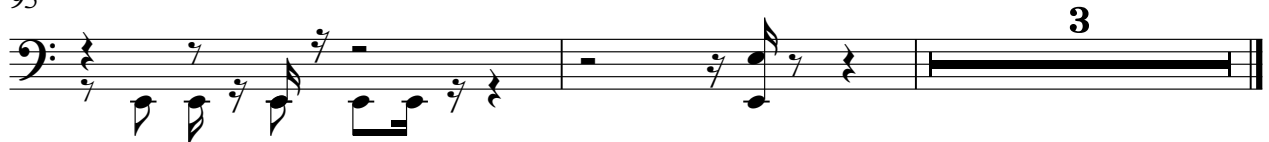

Honky-tonk

Unknown - 124

♩ = 160,000000

2

5

7

9

2

2

## Honky-tonk

13

15

17

19

21

23

25

27

29

31

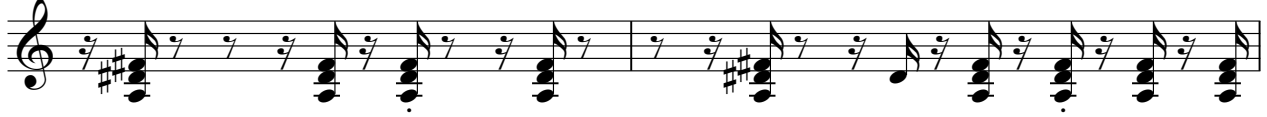

33

35

37

39

41

43

45

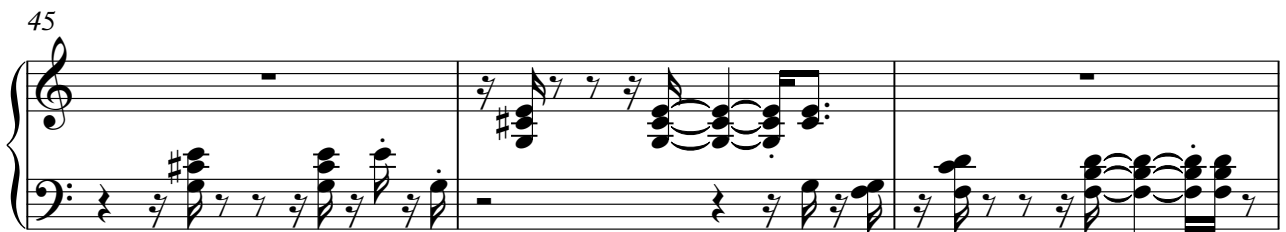

V.S.

48

50

52

54

56

58

60

62

64

66

68

70

72

74

V.S.

76

78

80

83

86

90

93

Honky-tonk

95

Brass 1

Unknown - 124

♩ = 160,000000

