

# Unknown - 125

♩ = 125,000000

STANDAR DRUMS

ACOUSTIC GUITAR

ELECTRIC BASS

ELECTRIC PIANO

SYNTH VOICE

REVERSE CYMBAL

BRASS SECTION

ACCORDEON

♩ = 125,000000

STRING ENS 2

STANDAR DRUMS

ACOUSTIC GUITAR

ELECTRIC BASS

2

6

STANDAR DRUMS

ACOUSTIC GUITAR

ELECTRIC BASS

ELECTRIC PIANO

STRING ENS 2

7

STANDAR DRUMS

ACOUSTIC GUITAR

ELECTRIC BASS

ELECTRIC PIANO

REVERSE CYMBAL

MELODIE

STRING ENS 2

A

10 3 3 3 5

STANDAR DRUMS

ACOUSTIC GUITAR

ELECTRIC BASS

ELECTRIC PIANO

MELODIE

STRING ENS 2

12 3 3

STANDAR DRUMS

ACOUSTIC GUITAR

ELECTRIC BASS

ELECTRIC PIANO

MELODIE

STRING ENS 2

SUR DES SCENES VIO LEN

13

STANDAR DRUMS

ACOUSTIC GUITAR

ELECTRIC BASS

ELECTRIC PIANO

MELODIE

TES SOUS DES LUMIERES BIZAR

STRING ENS 2

14

STANDAR DRUMS

ACOUSTIC GUITAR

ELECTRIC BASS

ELECTRIC PIANO

MELODIE

RES

STRING ENS 2

15 7

STANDAR DRUMS

ACOUSTIC GUITAR

ELECTRIC BASS

ELECTRIC PIANO

STRING ENS 2

16

STANDAR DRUMS

ACOUSTIC GUITAR

ELECTRIC BASS

ELECTRIC PIANO

MELODIE

STRING ENS 2

A FORCE

17

STANDAR DRUMS

ACOUSTIC GUITAR

ELECTRIC BASS

ELECTRIC PIANO

MELODIE

DE FOR CER MA FOR CE

STRING ENS 2

18

STANDAR DRUMS

ACOUSTIC GUITAR

ELECTRIC BASS

ELECTRIC PIANO

MELODIE

A CET EF FOR T

STRING ENS 2

19

STANDAR DRUMS

ACOUSTIC GUITAR

ELECTRIC BASS

ELECTRIC PIANO

MELODIE

STRING ENS 2

POUR FAIRE

20

STANDAR DRUMS

ACOUSTIC GUITAR

ELECTRIC BASS

ELECTRIC PIANO

MELODIE

STRING ENS 2

BOU GER MES DOIGTS

23 11

STANDAR DRUMS

ACOUSTIC GUITAR

ELECTRIC BASS

ELECTRIC PIANO

BRASS SECTION

ACCORDEON

MELODIE

STRING ENS 2

24

STANDAR DRUMS

PUNCH

ACOUSTIC GUITAR

ELECTRIC BASS

ELECTRIC PIANO

BRASS SECTION

ACCORDEON

STRING ENS 2

25

STANDAR DRUMS

ACOUSTIC GUITAR

ELECTRIC BASS

ELECTRIC PIANO

MELODIE

STRING ENS 2

A FORCE DE LAIS

26

STANDAR DRUMS

ACOUSTIC GUITAR

ELECTRIC BASS

ELECTRIC PIANO

MELODIE

SER LA SUEUR BRU LER

STRING ENS 2

27

STANDAR DRUMS

ACOUSTIC GUITAR

ELECTRIC BASS

ELECTRIC PIANO

MELODIE

MES YEUX

STRING ENS 2

30

STANDAR DRUMS

ACOUSTIC GUITAR

ELECTRIC BASS

ELECTRIC PIANO

MELODIE

DE CRI ER MON AMOUR

STRING ENS 2

31

STANDAR DRUMS

ACOUSTIC GUITAR

ELECTRIC BASS

ELECTRIC PIANO

MELODIE

JUS QU AUX CIEUX

STRING ENS 2

32

STANDAR DRUMS

ACOUSTIC GUITAR

ELECTRIC BASS

ELECTRIC PIANO

MELODIE

STRING ENS 2

33

STANDAR DRUMS

ACOUSTIC GUITAR

ELECTRIC BASS

ELECTRIC PIANO

STRING ENS 2

34

STANDAR DRUMS

ACOUSTIC GUITAR

ELECTRIC BASS

ELECTRIC PIANO

MELODIE

A FORCE DE JE TER

STRING ENS 2

35

STANDAR DRUMS

ACOUSTIC GUITAR

ELECTRIC BASS

ELECTRIC PIANO

MELODIE

MON COEUR DANS UN MI CRO

STRING ENS 2

38

STANDAR DRUMS

ACOUSTIC GUITAR

ELECTRIC BASS

ELECTRIC PIANO

MELODIE

EURS

STRING ENS 2

39

STANDAR DRUMS

ACOUSTIC GUITAR

ELECTRIC BASS

ELECTRIC PIANO

MELODIE

COMME UNE CROIX DANS

STRING ENS 2

40

STANDAR DRUMS

ACOUSTIC GUITAR

ELECTRIC BASS

ELECTRIC PIANO

MELODIE

STRING ENS 2

LE DOS

41

STANDAR DRUMS

ACOUSTIC GUITAR

ELECTRIC BASS

ELECTRIC PIANO

MELODIE

STRING ENS 2

JAI OUBLIER DE VI

43

STANDAR DRUMS

ACOUSTIC GUITAR

ELECTRIC BASS

ELECTRIC PIANO

SYNTH VOICE

MELODIE

VRE

44

STANDAR DRUMS

ACOUSTIC GUITAR

ELECTRIC BASS

ELECTRIC PIANO

SYNTH VOICE

MELODIE

JAI

45

STANDAR DRUMS

ACOUSTIC GUITAR

ELECTRIC BASS

ELECTRIC PIANO

SYNTH VOICE

MELODIE

STRING ENS 2

OU BLI ER DE VI

46

STANDAR DRUMS

ACOUSTIC GUITAR

ELECTRIC BASS

ELECTRIC PIANO

SYNTH VOICE

MELODIE

STRING ENS 2

47

STANDAR DRUMS

ACOUSTIC GUITAR

ELECTRIC BASS

ELECTRIC PIANO

SYNTH VOICE

MELODIE

STRING ENS 2

VRE

48

STANDAR DRUMS

ACOUSTIC GUITAR

ELECTRIC BASS

ELECTRIC PIANO

SYNTH VOICE

MELODIE

49

STANDAR DRUMS

ACOUSTIC GUITAR

ELECTRIC BASS

ELECTRIC PIANO

50

STANDAR DRUMS

ACOUSTIC GUITAR

ELECTRIC BASS

ELECTRIC PIANO

51

STANDAR DRUMS

ACOUSTIC GUITAR

ELECTRIC BASS

ELECTRIC PIANO

REVERSE CYMBAL

52

STANDAR DRUMS

ACOUSTIC GUITAR

ELECTRIC BASS

ELECTRIC PIANO

REVERSE CYMBAL

MELODIE

STRING ENS 2

A FORCE

53

STANDAR DRUMS

ACOUSTIC GUITAR

ELECTRIC BASS

ELECTRIC PIANO

MELODIE

STRING ENS 2

DE COU RIR, LA TER RE

54

STANDAR DRUMS

ACOUSTIC GUITAR

ELECTRIC BASS

MELODIE

COMME L'ÉCLAIR

STRING ENS 2

55

STANDAR DRUMS

ACOUSTIC GUITAR

ELECTRIC BASS

MELODIE

STRING ENS 2

56 27

STANDAR DRUMS

ACOUSTIC GUITAR

ELECTRIC BASS

ELECTRIC PIANO

STRING ENS 2

57

STANDAR DRUMS

ACOUSTIC GUITAR

ELECTRIC BASS

ELECTRIC PIANO

MELODIE

BRIBANT LE MUR DU SON, EN

STRING ENS 2

58

STANDAR DRUMS

ACOUSTIC GUITAR

ELECTRIC BASS

ELECTRIC PIANO

MELODIE

STRING ENS 2

BOU QUIET DE LA SER

59

STANDAR DRUMS

ACOUSTIC GUITAR

ELECTRIC BASS

ELECTRIC PIANO

MELODIE

STRING ENS 2

60

STANDAR DRUMS

ACOUSTIC GUITAR

ELECTRIC BASS

ELECTRIC PIANO

STRING ENS 2

61

STANDAR DRUMS

ACOUSTIC GUITAR

ELECTRIC BASS

ELECTRIC PIANO

SYNTH VOICE

MELODIE

STRING ENS 2

A FORCE DE JE

62

STANDAR DRUMS

ACOUSTIC GUITAR

ELECTRIC BASS

ELECTRIC PIANO

SYNTH VOICE

MELODIE

STRING ENS 2

TER, MES TRE SORS AU

63

STANDAR DRUMS

ACOUSTIC GUITAR

ELECTRIC BASS

ELECTRIC PIANO

SYNTH VOICE

MELODIE

STRING ENS 2

BRA SIER

64

STANDAR DRUMS

ACOUSTIC GUITAR

ELECTRIC BASS

ELECTRIC PIANO

SYNTH VOICE

MELODIE

BRU LANT TOUT

STRING ENS 2

31

65

STANDAR DRUMS

ACOUSTIC GUITAR

ELECTRIC BASS

ELECTRIC PIANO

SYNTH VOICE

MELODIE

EN UN COUP

STRING ENS 2

66

STANDAR DRUMS

ACOUSTIC GUITAR

ELECTRIC BASS

ELECTRIC PIANO

SYNTH VOICE

MELODIE

STRING ENS 2

POUR VOUS

67

STANDAR DRUMS

ACOUSTIC GUITAR

ELECTRIC BASS

ELECTRIC PIANO

SYNTH VOICE

MELODIE

STRING ENS 2

FAIRE CRIER

68

STANDAR DRUMS

PUNCH

ACOUSTIC GUITAR

ELECTRIC BASS

ELECTRIC PIANO

SYNTH VOICE

BRASS SECTION

ACCORDEON

MELODIE

STRING ENS 2

70

STANDAR DRUMS

ACOUSTIC GUITAR

ELECTRIC BASS

ELECTRIC PIANO

SYNTH VOICE

MELODIE

STRING ENS 2

A FORCE DE CHAN GER

71

STANDAR DRUMS

ACOUSTIC GUITAR

ELECTRIC BASS

ELECTRIC PIANO

SYNTH VOICE

MELODIE

STRING ENS 2

LA COU LEUR DE MA

72

STANDAR DRUMS

ACOUSTIC GUITAR

ELECTRIC BASS

ELECTRIC PIANO

SYNTH VOICE

MELODIE

PEAU

STRING ENS 2

73

STANDAR DRUMS

ACOUSTIC GUITAR

ELECTRIC BASS

ELECTRIC PIANO

SYNTH VOICE

STRING ENS 2

74

STANDAR DRUMS

ACOUSTIC GUITAR

ELECTRIC BASS

ELECTRIC PIANO

SYNTH VOICE

MELODIE

STRING ENS 2

MA VOIX POR

75

STANDAR DRUMS

ACOUSTIC GUITAR

ELECTRIC BASS

ELECTRIC PIANO

SYNTH VOICE

MELODIE

STRING ENS 2

TANT LES CRIS QUI VIEN NENT

76 37

STANDAR DRUMS

ACOUSTIC GUITAR

ELECTRIC BASS

ELECTRIC PIANO

SYNTH VOICE

MELODIE

DES GHETTOS

STRING ENS 2

77

STANDAR DRUMS

ACOUSTIC GUITAR

ELECTRIC BASS

ELECTRIC PIANO

SYNTH VOICE

MELODIE

STRING ENS 2

78

STANDAR DRUMS

ACOUSTIC GUITAR

ELECTRIC BASS

ELECTRIC PIANO

MELODIE

STRING ENS 2

A

STANDAR DRUMS

ACOUSTIC GUITAR

ELECTRIC BASS

ELECTRIC PIANO

SYNTH VOICE

MELODIE

FORCE DETRE UN DIEU, HELL' S

STRING ENS 2

80

STANDAR DRUMS

ACOUSTIC GUITAR

ELECTRIC BASS

ELECTRIC PIANO

SYNTH VOICE

MELODIE

ANGE LS OU BO HE MES

STRING ENS 2

81 41

STANDAR DRUMS

ACOUSTIC GUITAR

ELECTRIC BASS

ELECTRIC PIANO

SYNTH VOICE

MELODIE

STRING ENS 2

82

STANDAR DRUMS

ACOUSTIC GUITAR

ELECTRIC BASS

ELECTRIC PIANO

SYNTH VOICE

MELODIE

L' AMOUR DANS UNE MAIN

83

STANDAR DRUMS

ACOUSTIC GUITAR

ELECTRIC BASS

ELECTRIC PIANO

MELODIE

STRING ENS 2

84

STANDAR DRUMS

ACOUSTIC GUITAR

ELECTRIC BASS

ELECTRIC PIANO

MELODIE

ET DANS L' AUTRE LA

STRING ENS 2

85

STANDAR DRUMS

ACOUSTIC GUITAR

ELECTRIC BASS

ELECTRIC PIANO

MELODIE

HAI NE J' OUBLIER

STRING ENS 2

87

STANDAR DRUMS

ACOUSTIC GUITAR

ELECTRIC BASS

ELECTRIC PIANO

SYNTH VOICE

MELODIE

VI

88

STANDAR DRUMS

ACOUSTIC GUITAR

ELECTRIC BASS

ELECTRIC PIANO

SYNTH VOICE

MELODIE

VRE

89

STANDAR DRUMS

ACOUSTIC GUITAR

ELECTRIC BASS

ELECTRIC PIANO

SYNTH VOICE

MELODIE

J' AI OU

90

STANDAR DRUMS

ACOUSTIC GUITAR

ELECTRIC BASS

ELECTRIC PIANO

SYNTH VOICE

MELODIE

BLIER DE VI

STRING ENS 2

91

STANDAR DRUMS

ACOUSTIC GUITAR

ELECTRIC BASS

ELECTRIC PIANO

SYNTH VOICE

MELODIE

STRING ENS 2

92

STANDAR DRUMS

ACOUSTIC GUITAR

ELECTRIC BASS

ELECTRIC PIANO

SYNTH VOICE

BRASS SECTION

ACCORDEON

MELODIE

VRE

93

STANDAR DRUMS

PUNCH

ACOUSTIC GUITAR

ELECTRIC BASS

BRASS SECTION

ACCORDEON

MELODIE

95 47

STANDAR DRUMS

PUNCH

ACOUSTIC GUITAR

ELECTRIC BASS

BRASS SECTION

ACCORDEON

97

STANDAR DRUMS

ACOUSTIC GUITAR

ELECTRIC BASS

SYNTH VOICE

99

STANDAR DRUMS

ACOUSTIC GUITAR

ELECTRIC BASS

ELECTRIC PIANO

SYNTH VOICE

MELODIE

STRING ENS 2

A FORCE DE

100

STANDAR DRUMS

ACOUSTIC GUITAR

ELECTRIC BASS

ELECTRIC PIANO

SYNTH VOICE

MELODIE

STRING ENS 2

BRI SER DANS MES MAINS

101

STANDAR DRUMS

ACOUSTIC GUITAR

ELECTRIC BASS

ELECTRIC PIANO

SYNTH VOICE

MELODIE

STRING ENS 2

DÉS GUI TARES

102

STANDAR DRUMS

ACOUSTIC GUITAR

ELECTRIC BASS

ELECTRIC PIANO

SYNTH VOICE

MELODIE

STRING ENS 2

103

STANDAR DRUMS

ACOUSTIC GUITAR

ELECTRIC BASS

ELECTRIC PIANO

SYNTH VOICE

STRING ENS 2

104

STANDAR DRUMS

ACOUSTIC GUITAR

ELECTRIC BASS

ELECTRIC PIANO

SYNTH VOICE

MELODIE

STRING ENS 2

SURDES SCÈNES WIO LEN TES, SOUS

105 51

STANDAR DRUMS

ACOUSTIC GUITAR

ELECTRIC BASS

ELECTRIC PIANO

SYNTH VOICE

MELODIE

DES LU MIE RES BIZARRES

STRING ENS 2

Detailed description of the musical score: The score is for a song, page 51. It features seven staves. The 'STANDAR DRUMS' staff shows a complex rhythmic pattern with triplets and eighth notes. The 'ACOUSTIC GUITAR' staff has a melodic line with triplets and slurs. The 'ELECTRIC BASS' staff has a simple bass line. The 'ELECTRIC PIANO' staff has chords and single notes. The 'SYNTH VOICE' staff has a sustained chord. The 'MELODIE' staff has the lyrics 'DES LU MIE RES BIZARRES' under the notes. The 'STRING ENS 2' staff has a sustained chord.

107 53

STANDAR DRUMS

ACOUSTIC GUITAR

ELECTRIC BASS

ELECTRIC PIANO

SYNTH VOICE

STRING ENS 2

108

STANDAR DRUMS

ACOUSTIC GUITAR

ELECTRIC BASS

ELECTRIC PIANO

SYNTH VOICE

MELODIE

STRING ENS 2

- ELECTRIC BASS:** Provides a simple bass line with a few notes and rests.
- ELECTRIC PIANO:** Features a sustained chord in the right hand and a few notes in the left hand.
- SYNTH VOICE:** Plays a sustained chord in the right hand.
- MELODIE:** Features a vocal line with the lyrics "A FORCE D' OU" under the notes.
- STRING ENS 2:** Features a sustained chord in the right hand.

109

STANDAR DRUMS

ACOUSTIC GUITAR

ELECTRIC BASS

ELECTRIC PIANO

SYNTH VOICE

MELODIE

BLIER QU' IL Y A LA

STRING ENS 2

110

STANDAR DRUMS

ACOUSTIC GUITAR

ELECTRIC BASS

ELECTRIC PIANO

SYNTH VOICE

MELODIE

SO CIE TE

STRING ENS 2

111 57

STANDAR DRUMS

ACOUSTIC GUITAR

ELECTRIC BASS

ELECTRIC PIANO

SYNTH VOICE

MELODIE

M' AR RACHANT DU

STRING ENS 2

112

STANDAR DRUMS

ACOUSTIC GUITAR

ELECTRIC BASS

ELECTRIC PIANO

SYNTH VOICE

MELODIE

SOM MEIL,

STRING ENS 2

113

STANDAR DRUMS

ACOUSTIC GUITAR

ELECTRIC BASS

ELECTRIC PIANO

SYNTH VOICE

MELODIE

STRING ENS 2

POUR ME FAI

114

STANDAR DRUMS

ACOUSTIC GUITAR

ELECTRIC BASS

ELECTRIC PIANO

SYNTH VOICE

MELODIE

STRING ENS 2

RE CHAN TER

115

STANDAR DRUMS

ACOUSTIC GUITAR

ELECTRIC BASS

ELECTRIC PIANO

SYNTH VOICE

BRASS SECTION

ACCORDEON

MELODIE

STRING ENS 2

116

3

STANDAR DRUMS

PUNCH

ACOUSTIC GUITAR

ELECTRIC BASS

ELECTRIC PIANO

SYNTH VOICE

BRASS SECTION

ACCORDEON

STRING ENS 2

3

117 61

STANDAR DRUMS

ACOUSTIC GUITAR

ELECTRIC BASS

ELECTRIC PIANO

SYNTH VOICE

MELODIE

STRING ENS 2

A FORCE DE COURIR SUR

118

STANDAR DRUMS

ACOUSTIC GUITAR

ELECTRIC BASS

ELECTRIC PIANO

SYNTH VOICE

MELODIE

STRING ENS 2

LES ROU TES DU MONDE

119

STANDAR DRUMS

ACOUSTIC GUITAR

ELECTRIC BASS

ELECTRIC PIANO

SYNTH VOICE

MELODIE

STRING ENS 2

120

STANDAR DRUMS

ACOUSTIC GUITAR

ELECTRIC BASS

ELECTRIC PIANO

SYNTH VOICE

MELODIE

STRING ENS 2

121

STANDAR DRUMS

ACOUSTIC GUITAR

ELECTRIC BASS

ELECTRIC PIANO

SYNTH VOICE

MELODIE

STRING ENS 2

POUR LES YEUX DUNE

122

STANDAR DRUMS

ACOUSTIC GUITAR

ELECTRIC BASS

ELECTRIC PIANO

SYNTH VOICE

MELODIE

STRING ENS 2

BRUNES OUL LE CŒUR DUNE

123

STANDAR DRUMS

ACOUSTIC GUITAR

ELECTRIC BASS

ELECTRIC PIANO

SYNTH VOICE

MELODIE

BLON DE

STRING ENS 2

124 65

STANDAR DRUMS

ACOUSTIC GUITAR

ELECTRIC BASS

ELECTRIC PIANO

SYNTH VOICE

MELODIE

STRING ENS 2

125

STANDAR DRUMS

ACOUSTIC GUITAR

ELECTRIC BASS

ELECTRIC PIANO

MELODIE

STRING ENS 2

A FORCE

126 67

STANDAR DRUMS

ACOUSTIC GUITAR

ELECTRIC BASS

ELECTRIC PIANO

SYNTH VOICE

MELODIE

STRING ENS 2

D' ETRE ENFIN, SANS AR

Detailed description of the musical score: The score is for a multi-instrumental piece. It features seven staves. The 'STANDAR DRUMS' staff shows a complex rhythmic pattern with triplets and eighth notes. The 'ACOUSTIC GUITAR' staff has a melodic line with slurs and ties. The 'ELECTRIC BASS' staff has a simple bass line. The 'ELECTRIC PIANO' staff has a sustained chord in the right hand and a single note in the left hand. The 'SYNTH VOICE' staff has a sustained chord. The 'MELODIE' staff has a melodic line with lyrics: 'D' ETRE ENFIN, SANS AR'. The 'STRING ENS 2' staff has a sustained chord.

Musical score for STANDAR DRUMS, ACOUSTIC GUITAR, ELECTRIC BASS, ELECTRIC PIANO, SYNTH VOICE, MELODIE, and STRING ENS 2. The score includes lyrics: RET LE COU PA BLE.

STANDAR DRUMS: 127

ACOUSTIC GUITAR

ELECTRIC BASS

ELECTRIC PIANO

SYNTH VOICE

MELODIE

STRING ENS 2

RET LE COU PA BLE

128

STANDAR DRUMS

ACOUSTIC GUITAR

ELECTRIC BASS

ELECTRIC PIANO

SYNTH VOICE

MELODIE

STRING ENS 2

LE

129

STANDAR DRUMS

ACOUSTIC GUITAR

ELECTRIC BASS

ELECTRIC PIANO

SYNTH VOICE

MELODIE

VO LEUR, LE TRI CHEUR,

130

STANDAR DRUMS

ACOUSTIC GUITAR

ELECTRIC BASS

ELECTRIC PIANO

MELODIE

STRING ENS 2

131

STANDAR DRUMS

ACOUSTIC GUITAR

ELECTRIC BASS

ELECTRIC PIANO

MELODIE

STRING ENS 2

LE VIO LENT AD MI

132

STANDAR DRUMS

ACOUSTIC GUITAR

ELECTRIC BASS

ELECTRIC PIANO

MELODIE

RA BLE J' AI OUBLIE RE VI

STRING ENS 2

134

STANDAR DRUMS

ACOUSTIC GUITAR

ELECTRIC BASS

ELECTRIC PIANO

SYNTH VOICE

MELODIE

135

STANDAR DRUMS

ACOUSTIC GUITAR

ELECTRIC BASS

ELECTRIC PIANO

SYNTH VOICE

MELODIE

VRE

136

STANDAR DRUMS

ACOUSTIC GUITAR

ELECTRIC BASS

ELECTRIC PIANO

SYNTH VOICE

MELODIE

J' AI OU

137

STANDAR DRUMS

ACOUSTIC GUITAR

ELECTRIC BASS

ELECTRIC PIANO

SYNTH VOICE

MELODIE

BLIER DE VI

STRING ENS 2

139

STANDAR DRUMS

ACOUSTIC GUITAR

ELECTRIC BASS

ELECTRIC PIANO

SYNTH VOICE

MELODIE

VRE

STRING ENS 2

142

STANDAR DRUMS

ACOUSTIC GUITAR

ELECTRIC BASS

ELECTRIC PIANO

SYNTH VOICE

MELODIE

VRE

143

STANDAR DRUMS

ACOUSTIC GUITAR

ELECTRIC BASS

ELECTRIC PIANO

SYNTH VOICE

MELODIE

144

STANDAR DRUMS

ACOUSTIC GUITAR

ELECTRIC BASS

ELECTRIC PIANO

SYNTH VOICE

MELODIE

J' AI OU BLIER DE

STRING ENS 2

145

STANDAR DRUMS

ACOUSTIC GUITAR

ELECTRIC BASS

ELECTRIC PIANO

SYNTH VOICE

MELODIE

VI

STRING ENS 2

146 77

STANDAR DRUMS

ACOUSTIC GUITAR

ELECTRIC BASS

ELECTRIC PIANO

SYNTH VOICE

MELODIE

STRING ENS 2

149

STANDAR DRUMS

PUNCH

ACOUSTIC GUITAR

ELECTRIC BASS

BRASS SECTION

ACCORDEON

151

STANDAR DRUMS

ELECTRIC BASS

ELECTRIC PIANO

BRASS SECTION

ACCORDEON

152

STANDAR DRUMS

ELECTRIC BASS

ELECTRIC PIANO

153

STANDAR DRUMS

ELECTRIC BASS

ELECTRIC PIANO

STANDAR DRUMS

Unknown - 125

♩ = 125,000000

V.S.

STANDAR DRUMS

22

24

27

29

31

33

35

37

39

42

STANDAR DRUMS

STANDAR DRUMS

65

67

69

71

73

75

77

79

81

83

STANDAR DRUMS

V.S.

STANDAR DRUMS

STANDAR DRUMS

V.S.

8

STANDAR DRUMS

148

150

152

153

PUNCH

Unknown - 125

♩ = 125,000000

23 44

70

23

97

19 31

148

5

♩ = 125,000000

V.S.

V.S.

V.S.

116

118

120

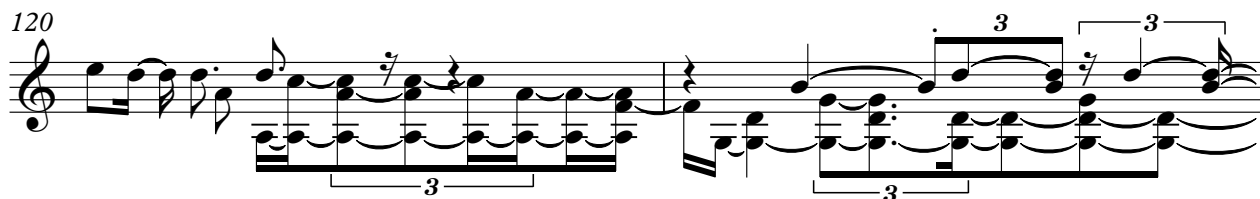

122

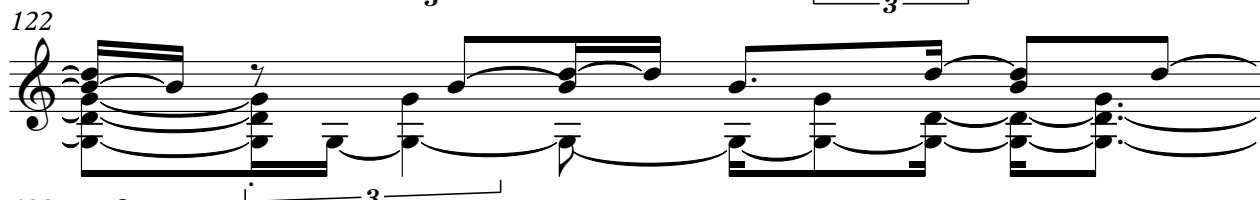

123

125

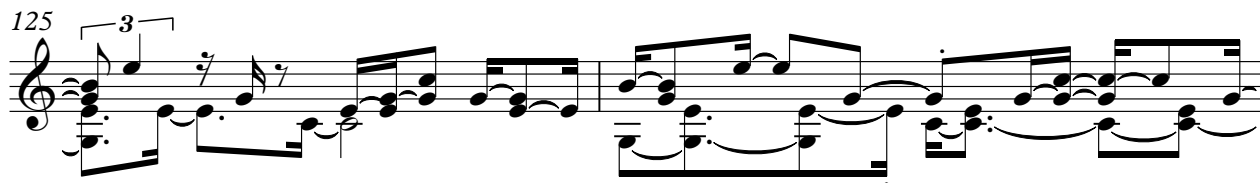

127

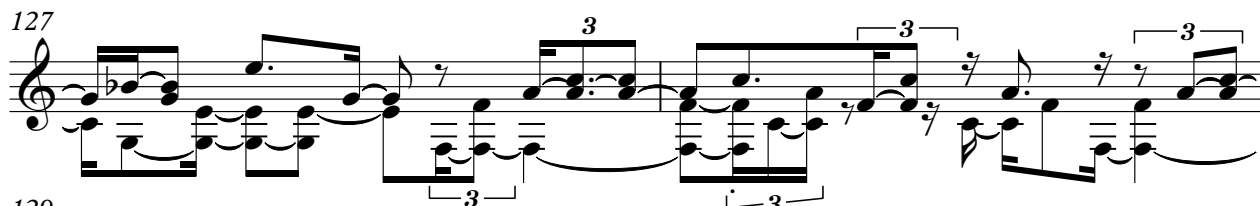

129

131

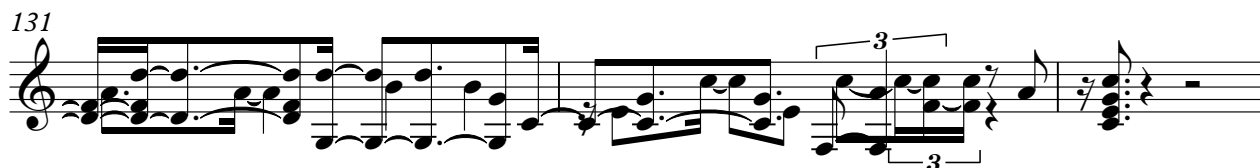

134

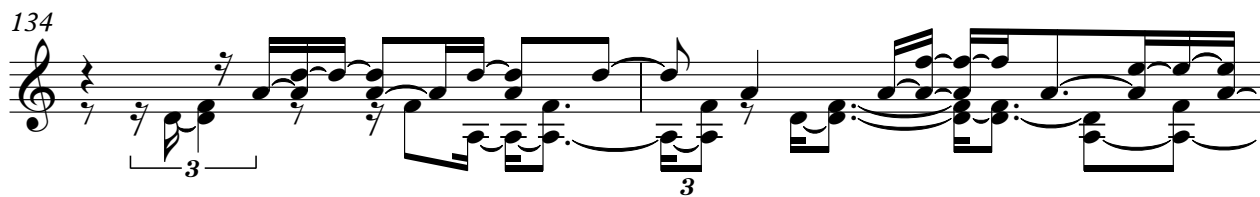

V.S.

136

3

138

140

141

142

143

145

147

149

5

ELECTRIC BASS

Unknown - 125

♩ = 125,000000

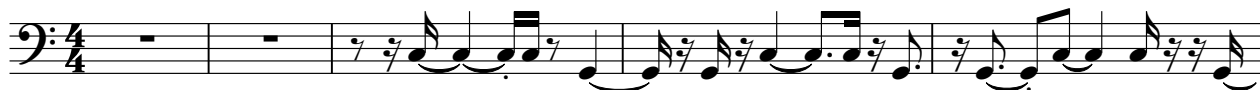

V.S.

82

86

90

94

97

101

105

109

113

117

V.S.

121

125

129

133

137

141

145

149

151

ELECTRIC PIANO

Unknown - 125

♩ = 125,000000

5

5

3

9

15

19

23

27

31

V.S.

35

40

45

49

53

59

64

ELECTRIC PIANO

67

70

75

79

83

88

91

99

104

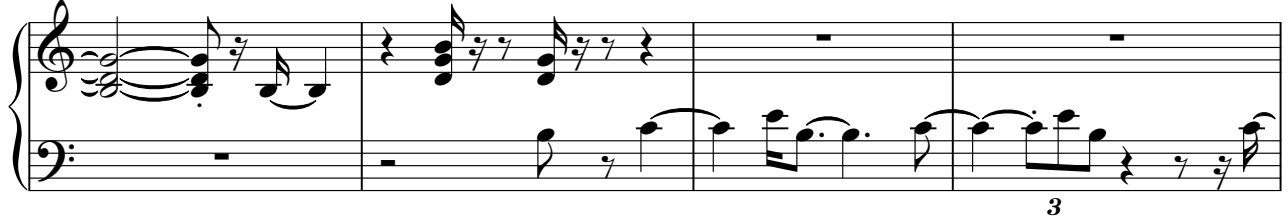

108

113

116

120

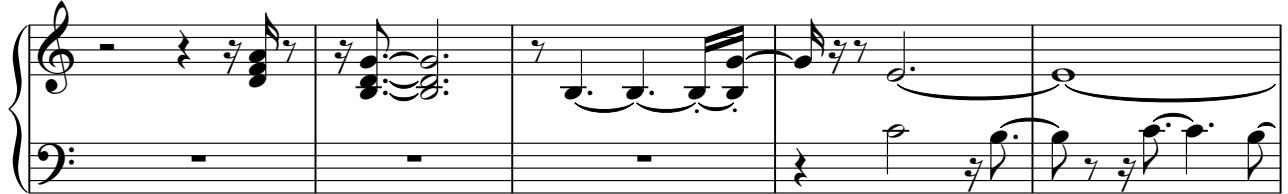

125

129

134

138

142

146

152

SYNTH VOICE

Unknown - 125

♩ = 125,000000

42

46

12

62

67

73

79

83

4

90

4

97

103

109

113

118

126

135

140

145

REVERSE CYMBAL

Unknown - 125

♩ = 125,000000

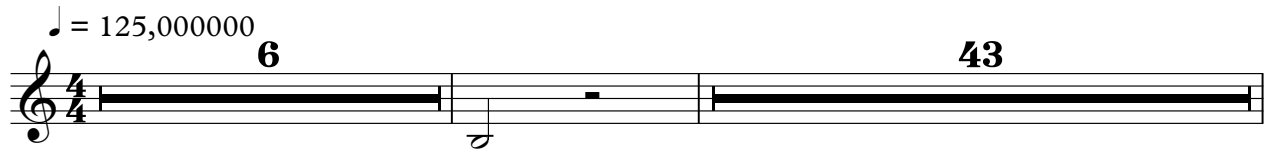

6 43

51

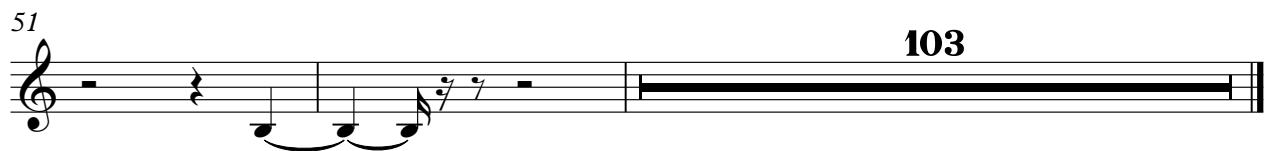

103

ACCORDEON

Unknown - 125

♩ = 125,000000

22

25

43

70

22

95

18

3

116

30

3

149

4

Unknown - 125

MELODIE

♩ = 125,000000

A FORCE DE BRISER DANS MES MAINS DES GUITTES

10

SUR DES SCENES EN DEN TESSOUS DES BRISER

14

RES A FORCE DE FOR CER MA FOR CE

18

A CE EFFORT POURAIRE BOUGER MES DOIGTS

22

POURAIRE VIBRE MON CORPS A FORCE DE LAIS

26

SER LA SUEUR BRULER MES YEUX A FORCE

30

DE CRIER MON MOUR JUSQU' AUX CIEUX

## MELODIE

34  
A FORCE DE JE TER MON OEU DANS UN MICRO

37  
PORTANT LES PROJECTEURS COMME NECRODANS

40  
LE DOS . J'AI OUBLIE DE VI VRE

44  
J'AI OUBLIE DE VI VRE

47  
VRE A FORCE

53  
DE COURIR, LA TERRE COMME L'ECLAIR

57  
BRISANT LE MUR D'UN, EN BOUQUET DE LA SER

61  
A FORCE DE JE TERRESTRES AU BRASIER

64  
BRILLANT TOUT EN UN COUP POUR VOUS FAIRE RIEN

68  
A FORCE D'ENLEVER LA COULEUR DE MA PEAU

73

MA VOIX POR TANTERIS, QUI VIENENT OBTOS

77

A FORDETREUNDIHELL' S ANGES OUBOMES

81

IAMODRUSSE MAIN ETDANS AUTREA HAI NE

86

J' OUBLIE VI VRE J' AI OU

90

BLIHE VI

VRE

94

A FORCEE BRISERANSMEAINS DEGTARES

102

SURDOENNO LENT ES, SOUS DESLUMIE REZARRES

106

A FORCE' OU BLIERQU' IL Y A LA SCIE TE

111

M' AR RACHANT DU SOM MEIL,

113

POUR ME FAI RE CHANTER

MELODIE

117

A FORCE DE COU RIR SUR LES ROTES DUMONDE

121

POURES YEUX DUNE BRUNES LE COEUR DUNE BLONDE

125

A FORCE D'ETRE ENFANS AR RETE COUPABLE LE

129

VOLEUR TRICHEUR, LE VICENTAD MI RA BLE

133

J' AI OUBLIERE VI VRE J' AI OU

137

BLIER DE VI VRE

141

A OUBLIERE VI VRE J' AI OUBLIER DE

145

VRE

Unknown - 125

STRING ENS 2

♩ = 125,000000

2

9

16

22

28

33

39

42

3

4

2

52

58

63

67

72

78

84

90

101

107

STRINGENS 2

STRING ENS 2

112

116

123

128

132

139

145
