

Unknown - 126

1.1,00

BY ( D )

1.1,00

L' HIRONDELLE

PAR UN SEUL TEMPS \ VIVRE SEUL \ DANS

♩ = 120,000000

- KICK.(35)**: Two measures of rest, followed by a quarter note, an eighth note, and a quarter note.
- HI.HAT.(42)**: Four eighth notes with 'x' marks, followed by a quarter rest, then eighth notes with 'x' marks.
- CRASH.(57)**: Two measures of rest, followed by a crash symbol.
- SNARE.RHIM.(37)**: Two measures of rest, followed by a snare symbol, a quarter note with an 'x' mark, and a quarter note with an 'x' mark.
- HIGH.BONGO.(60)**: Two measures of rest, followed by eighth notes.
- CABASSA.(69)**: Two measures of rest, followed by eighth notes.

The string section includes:

- STEEL.STR.GT.**: Treble clef, 4/4 time. First measure: quarter rest, quarter note with sharp sign, quarter note, quarter note. Second measure: eighth notes, quarter note with sharp sign, quarter note.
- ACOUSTIC.BASS.**: Bass clef, 4/4 time. Two measures of rest, followed by a quarter note, an eighth note, and a quarter note.
- STRINGS.**: Bass clef, 4/4 time. Two measures of rest, followed by a long string symbol.

Tempo: ♩ = 120,000000

3

KICK.(35)

HI.HAT.(42)

SNARE.RHIM.(37)

MIUTE.HIGH.CONGA.(62)

HIGH.BONGO.(60)

CABASSA.(69)

STEEL.STR.GT.

ACOUSTIC.BASS.

STRINGS.

5

7

KICK.(35)

HI.HAT.(42)

SNARE.RHIM.(37)

MIUTE.HIGH.CONGA.(62)

HIGH.BONGO.(60)

CABASSA.(69)

STEEL.STR.GT.

ACOUSTIC.BASS.

STRINGS.

9

KICK.(35)

HI.HAT.(42)

SNARE.RHIM.(37)

MIUTE.HIGH.CONGA.(62)

HIGH.BONGO.(60)

CABASSA.(69)

STEEL.STR.GT.

ACOUSTIC.BASS.

STRINGS.

Solo

J'ai pen sï long temps vi

KICK.(35)

HI.HAT.(42)

SNARE.RHIM.(37)

MIUTE.HIGH.CONGA.(62)

HIGH.BONGO.(60)

CABASSA.(69)

STEEL.STR.GT.

ACOUSTIC.BASS.

STRINGS.

Solo

vre seul danmon u ni vers

13

15

KICK.(35)

HI.HAT.(42)

SNARE.RHIM.(37)

MIUTE.HIGH.CONGA.(62)

HIGH.BONGO.(60)

CABASSA.(69)

STEEL.STR.GT.

ACOUSTIC.BASS.

STRINGS.

Solo

qu'un pas sa ge sur

16

Musical score for percussion and strings. The score is divided into two systems. The first system includes:

- KICK.(35)
- HI.HAT.(42)
- SNARE.RHIM.(37)
- MIUTE.HIGH.CONGA.(62)
- HIGH.BONGO.(60)
- CABASSA.(69)

The second system includes:

- STEEL.STR.GT. (with a triplet of eighth notes)
- ACOUSTIC.BASS.
- STRINGS.LEAD.
- STRINGS. (with a long sustained note)

A Solo part is at the bottom, starting with the lyrics "ter re".

18

KICK.(35)

HI.HAT.(42)

SNARE.RHIM.(37)

MIUTE.HIGH.CONGA.(62)

HIGH.BONGO.(60)

CABASSA.(69)

STEEL.STR.GT.

ACOUSTIC.BASS.

STRINGS.LEAD.

STRINGS.

Solo

Je cro yais bien que l'a mour,

19

KICK.(35)

HI.HAT.(42)

SNARE.RHIM.(37)

MIUTE.HIGH.CONGA.(62)

HIGH.BONGO.(60)

CABASSA.(69)

STEEL.STR.GT.

ACOUSTIC.BASS.

STRINGS.LEAD.

STRINGS.

Solo

m`a vai t ou bli er et tu m`as sou ris

KICK.(35)

HI.HAT.(42)

SNARE.RHIM.(37)

MIUTE.HIGH.CONGA.(62)

HIGH.BONGO.(60)

CABASSA.(69)

STEEL.STR.GT.

ACOUSTIC.BASS.

STRINGS.LEAD.

STRINGS.

Solo

Et de puis mon cœur te chan

23

KICK.(35)

HI.HAT.(42)

SNARE.RHIM.(37)

MIUTE.HIGH.CONGA.(62)

HIGH.BONGO.(60)

CABASSA.(69)

STEEL.STR.GT.

ACOUSTIC.BASS.

STRINGS.LEAD.

STRINGS.

Solo

te sa mŭ lo die.

KICK.(35)

TOMS.(41.48)

HI.HAT.(42)

HOPEN.HI.HAT.(46)

SNARE.RHIM.(37)

VIBRA.SLAP.(58)

STEEL.STR.GT.

ACOUSTIC.BASS.

CHOIR.AaHS.

STRINGS.LEAD.

STRINGS.

Solo

Je chan te,

26

KICK.(35)

HI.HAT.(42)

CRASH.(57)

SNARE.RHIM.(37)

HIGH.BONGO.(60)

CABASSA.(69)

STEEL.STR.GT.

ACOUSTIC.BASS.

CHOIR.AaHS.

STRINGS.

Solo

tu es plus bel le que l'hi

27

KICK.(35)

HI.HAT.(42)

SNARE.RHIM.(37)

MIUTE.HIGH.CONGA.(62)

HIGH.BONGO.(60)

CABASSA.(69)

STEEL.STR.GT.

ACOUSTIC.BASS.

CHOIR.AaHS.

STRINGS.

Solo

ron del le Je

28

KICK.(35)

HI.HAT.(42)

SNARE.RHIM.(37)

MIUTE.HIGH.CONGA.(62)

HIGH.BONGO.(60)

CABASSA.(69)

STEEL.STR.GT.

ACOUSTIC.BASS.

CHOIR.AaHS.

STRINGS.

Solo

t'ai merais pour la vie

KICK.(35)

HI.HAT.(42)

SNARE.RHIM.(37)

MIUTE.HIGH.CONGA.(62)

HIGH.BONGO.(60)

CABASSA.(69)

STEEL.STR.GT.

ACOUSTIC.BASS.

CHOIR.AaHS.

STRINGS.

Solo

J'ai trou vř le bon heur

31

KICK.(35)

HI.HAT.(42)

SNARE.RHIM.(37)

MIUTE.HIGH.CONGA.(62)

HIGH.BONGO.(60)

CABASSA.(69)

STEEL.STR.GT.

ACOUSTIC.BASS.

CHOIR.AaHS.

STRINGS.

Solo

Dans la paix de ton coeur

KICK.(35)

HI.HAT.(42)

HOPEN.HI.HAT.(46)

SNARE.RHIM.(37)

HIGH.BONGO.(60)

CABASSA.(69)

STEEL.STR.GT.

ACOUSTIC.BASS.

CHOIR.AaHS.

STRINGS.

Solo

Je chan te, tu es plus bel le que l'hi

35

KICK.(35)

HI.HAT.(42)

SNARE.RHIM.(37)

MIUTE.HIGH.CONGA.(62)

HIGH.BONGO.(60)

CABASSA.(69)

STEEL.STR.GT.

ACOUSTIC.BASS.

CHOIR.AaHS.

STRINGS.

Solo

ron del le Tu as chan gï ma vie

37

KICK.(35)

HI.HAT.(42)

SNARE.RHIM.(37)

MIUTE.HIGH.CONGA.(62)

HIGH.BONGO.(60)

CABASSA.(69)

STEEL.STR.GT.

ACOUSTIC.BASS.

CHOIR.AaHS.

STRINGS.

Solo

J'ai trou vř la joie dans la

39

KICK.(35)

HI.HAT.(42)

SNARE.RHIM.(37)

MIUTE.HIGH.CONGA.(62)

HIGH.BONGO.(60)

CABASSA.(69)

STEEL.STR.GT.

ACOUSTIC.BASS.

CHOIR.AaHS.

STRINGS.

Solo

paix de ton coeur

**KICK.(35)**

**TOMS.(41.48)**

**HI.HAT.(42)**

**CRASH.(57)**

**SNARE.RHIM.(37)**

**HIGH.BONGO.(60)**

**CABASSA.(69)**

**STEEL.STR.GT.**

**ACOUSTIC.BASS.**

**STRINGS.**

43

- KICK.(35)**: Two measures of quarter notes.
- HI.HAT.(42)**: Two measures of eighth notes with 'x' marks above them.
- SNARE.RHIM.(37)**: Two measures of quarter notes.
- MIUTE.HIGH.CONGA.(62)**: Two measures of quarter notes.
- HIGH.BONGO.(60)**: Two measures of eighth notes.
- CABASSA.(69)**: Two measures of eighth notes.

The second system includes:

- STEEL.STR.GT.**: Treble clef, two measures of eighth notes with a triplet of eighth notes in the first measure.
- ACOUSTIC.BASS.**: Bass clef, two measures of quarter notes.
- STRINGS.**: Bass clef, two measures of sustained chords.

45

47

KICK.(35)

HI.HAT.(42)

SNARE.RHIM.(37)

MIUTE.HIGH.CONGA.(62)

HIGH.BONGO.(60)

CABASSA.(69)

STEEL.STR.GT.

ACOUSTIC.BASS.

STRINGS.

49

KICK.(35)

HI.HAT.(42)

HOPEN.HI.HAT.(46)

SNARE.RHIM.(37)

HIGH.BONGO.(60)

CABASSA.(69)

STEEL.STR.GT.

ACOUSTIC.BASS.

CHOIR.AaHS.

STRINGS.

Solo

Je chan te,

50

Musical score for percussion, guitar, bass, choir, and strings. The score is divided into two systems. The first system includes KICK.(35), HI.HAT.(42), HOPEN.HI.HAT.(46), SNARE.RHIM.(37), HIGH.BONGO.(60), CABASSA.(69), STEEL.STR.GT., ACOUSTIC.BASS., and STRINGS. The second system includes CHOIR.AaHS. and Solo. The Solo part has lyrics: tu es plus bel le que l'hi.

KICK.(35)

HI.HAT.(42)

SNARE.RHIM.(37)

MIUTE.HIGH.CONGA.(62)

HIGH.BONGO.(60)

CABASSA.(69)

STEEL.STR.GT.

ACOUSTIC.BASS.

CHOIR.AaHS.

STRINGS.

Solo

ron del le Tu

52

KICK.(35)

HI.HAT.(42)

SNARE.RHIM.(37)

MIUTE.HIGH.CONGA.(62)

HIGH.BONGO.(60)

CABASSA.(69)

STEEL.STR.GT.

ACOUSTIC.BASS.

CHOIR.AaHS.

STRINGS.

Solo

as chan gй ma vie

KICK.(35)

HI.HAT.(42)

SNARE.RHIM.(37)

MIUTE.HIGH.CONGA.(62)

HIGH.BONGO.(60)

CABASSA.(69)

STEEL.STR.GT.

ACOUSTIC.BASS.

CHOIR.AaHS.

STRINGS.

Solo

J'ai trou vř la joie dans la

55

KICK.(35)

HI.HAT.(42)

SNARE.RHIM.(37)

MIUTE.HIGH.CONGA.(62)

HIGH.BONGO.(60)

CABASSA.(69)

STEEL.STR.GT.

ACOUSTIC.BASS.

CHOIR.AaHS.

STRINGS.

Solo

paix de ton coeur

57

KICK.(35)

HI.HAT.(42)

HOPEN.HI.HAT.(46)

SNARE.RHIM.(37)

MIUTE.HIGH.CONGA.(62)

HIGH.BONGO.(60)

CABASSA.(69)

STEEL.STR.GT.

ACOUSTIC.BASS.

STRINGS.

Solo

Mairtenanty'a plein d'a mour

Detailed description of the musical score: The score is for a percussion ensemble and strings. It consists of two measures. The percussion parts are: Kick (35), Hi-Hat (42), Open Hi-Hat (46), Snare/Rim (37), Mute High Conga (62), High Bongo (60), and Cabassa (69). The string parts are: Steel String Guitar (STEEL.STR.GT.) and Acoustic Bass (ACOUSTIC.BASS.). The strings part features a sustained chord in the second measure. The solo part is a vocal line with lyrics 'Mairtenanty'a plein d'a mour'.

59

The musical score consists of the following parts:

- KICK.(35)**: A drum line with a steady quarter-note pattern.
- HI.HAT.(42)**: A drum line with a steady eighth-note pattern.
- SNARE.RHIM.(37)**: A drum line with a pattern of eighth notes and rests.
- MIUTE.HIGH.CONGA.(62)**: A drum line with a pattern of eighth notes and rests.
- HIGH.BONGO.(60)**: A drum line with a pattern of eighth notes and rests.
- CABASSA.(69)**: A drum line with a pattern of eighth notes and rests.
- STEEL.STR.GT.**: A guitar line in treble clef with a key signature of one sharp (F#) and a 12/8 time signature. It features a melodic line with chords.
- ACOUSTIC.BASS.**: A bass line in bass clef with a 12/8 time signature, providing a steady accompaniment.
- STRINGS.LEAD.**: A string line in alto clef with a 12/8 time signature, featuring a melodic line.
- STRINGS.**: A string line in bass clef with a 12/8 time signature, providing a steady accompaniment.
- Solo**: A vocal line in treble clef with a 12/8 time signature, featuring the lyrics "dans mon u ni vers".

61

KICK.(35)

HI.HAT.(42)

SNARE.RHIM.(37)

MIUTE.HIGH.CONGA.(62)

HIGH.BONGO.(60)

CABASSA.(69)

STEEL.STR.GT.

ACOUSTIC.BASS.

STRINGS.LEAD.

STRINGS.

Solo

pris de toi je viens de trouver

63

KICK.(35)

HI.HAT.(42)

SNARE.RHIM.(37)

MIUTE.HIGH.CONGA.(62)

HIGH.BONGO.(60)

CABASSA.(69)

STEEL.STR.GT.

ACOUSTIC.BASS.

STRINGS.LEAD.

STRINGS.

Solo

le pa ra dis sur

64

KICK.(35)

HI.HAT.(42)

SNARE.RHIM.(37)

MIUTE.HIGH.CONGA.(62)

HIGH.BONGO.(60)

CABASSA.(69)

STEEL.STR.GT.

ACOUSTIC.BASS.

STRINGS.LEAD.

STRINGS.

Solo

ter re

66

KICK.(35)

HI.HAT.(42)

SNARE.RHIM.(37)

MIUTE.HIGH.CONGA.(62)

HIGH.BONGO.(60)

CABASSA.(69)

STEEL.STR.GT.

ACOUSTIC.BASS.

STRINGS.LEAD.

STRINGS.

Solo

Je n'ai be soin dans ma vie

67

KICK.(35)

HI.HAT.(42)

SNARE.RHIM.(37)

MIUTE.HIGH.CONGA.(62)

HIGH.BONGO.(60)

CABASSA.(69)

STEEL.STR.GT.

ACOUSTIC.BASS.

STRINGS.LEAD.

STRINGS.

Solo

Que de t'of fir, mon a v e n

69

KICK.(35)

HI.HAT.(42)

SNARE.RHIM.(37)

MIUTE.HIGH.CONGA.(62)

HIGH.BONGO.(60)

CABASSA.(69)

STEEL.STR.GT.

ACOUSTIC.BASS.

The STEEL.STR.GT. staff is in treble clef with a key signature of one sharp (F#). It features a rhythmic pattern of eighth notes in the first measure and a chordal pattern in the second measure. The ACOUSTIC.BASS staff is in bass clef and features a simple bass line with quarter notes in the first measure and quarter notes in the second measure.

STRINGS.LEAD.

STRINGS.

The STRINGS.LEAD staff is in 12/8 time and features a lead line with a half note and a whole note in the first measure, and a half note and a whole note in the second measure. The STRINGS staff is in bass clef and features a sustained chord in the first measure and a sustained chord in the second measure.

Solo

ir Pour toujours mon coeur te chan

The solo vocal line is in treble clef and features a melodic line with eighth notes and quarter notes. The lyrics are: "ir Pour toujours mon coeur te chan".

KICK.(35)

HI.HAT.(42)

SNARE.RHIM.(37)

MIUTE.HIGH.CONGA.(62)

HIGH.BONGO.(60)

CABASSA.(69)

STEEL.STR.GT.

ACOUSTIC.BASS.

STRINGS.LEAD.

STRINGS.

Solo

te samĭ lo die.

Detailed description of the musical score: The score is for a percussion ensemble and strings. It consists of two measures. The percussion parts are: KICK (35) with a dotted quarter note followed by an eighth note; HI.HAT (42) with a continuous eighth-note pattern; SNARE.RHIM (37) with a snare drum hit on the first eighth note and a rimshot on the second eighth note; MIUTE.HIGH.CONGA (62) with a half note on the first eighth note and a half note on the second eighth note; HIGH.BONGO (60) with a continuous eighth-note pattern; CABASSA (69) with a continuous eighth-note pattern. The string parts are: STEEL.STR.GT. with a treble clef and a sequence of chords and notes; ACOUSTIC.BASS. with a bass clef and a sequence of notes; STRINGS.LEAD. with a bass clef and a sequence of notes; STRINGS. with a bass clef and a sequence of notes. A vocal solo line is at the bottom with the lyrics 'te samĭ lo die.' and a treble clef.

73

KICK.(35)

TOMS.(41.48)

HI.HAT.(42)

HOPEN.HI.HAT.(46)

SNARE.RHIM.(37)

VIBRA.SLAP.(58)

STEEL.STR.GT.

ACOUSTIC.BASS.

CHOIR.AaHS.

STRINGS.LEAD.

STRINGS.

Solo

Je chan te,

KICK.(35)

HI.HAT.(42)

CRASH.(57)

SNARE.RHIM.(37)

HIGH.BONGO.(60)

CABASSA.(69)

STEEL.STR.GT.

ACOUSTIC.BASS.

CHOIR.AaHS.

STRINGS.

Solo

tu es plus bel le que l'hi

75

KICK.(35)

HI.HAT.(42)

SNARE.RHIM.(37)

MIUTE.HIGH.CONGA.(62)

HIGH.BONGO.(60)

CABASSA.(69)

STEEL.STR.GT.

ACOUSTIC.BASS.

CHOIR.AaHS.

STRINGS.

Solo

ron del le

KICK.(35)

HI.HAT.(42)

SNARE.RHIM.(37)

MIUTE.HIGH.CONGA.(62)

HIGH.BONGO.(60)

CABASSA.(69)

STEEL.STR.GT.

ACOUSTIC.BASS.

CHOIR.AaHS.

STRINGS.

Solo

Je t'a imerai s pour la vie

77

KICK.(35)

HI.HAT.(42)

SNARE.RHIM.(37)

MIUTE.HIGH.CONGA.(62)

HIGH.BONGO.(60)

CABASSA.(69)

STEEL.STR.GT.

ACOUSTIC.BASS.

CHOIR.AaHS.

STRINGS.

Solo

j'ai trou vř le bonheur

KICK.(35)

HI.HAT.(42)

SNARE.RHIM.(37)

MIUTE.HIGH.CONGA.(62)

HIGH.BONGO.(60)

CABASSA.(69)

STEEL.STR.GT.

ACOUSTIC.BASS.

CHOIR.AaHS.

STRINGS.

Solo

dans la paix de ton coeur

81

KICK.(35)

HI.HAT.(42)

HOPEN.HI.HAT.(46)

SNARE.RHIM.(37)

HIGH.BONGO.(60)

CABASSA.(69)

STEEL.STR.GT.

ACOUSTIC.BASS.

CHOIR.AaHS.

STRINGS.

Solo

Je chan te, tu es plus bel le que l'hi

Detailed description of the musical score: The score is arranged in a vertical stack of staves. The top six staves are percussion parts: KICK (35), HI.HAT (42), HOPEN.HI.HAT (46), SNARE.RHIM (37), HIGH.BONGO (60), and CABASSA (69). The next three staves are melodic instruments: STEEL.STR.GT. (treble clef), ACOUSTIC.BASS. (bass clef), and CHOIR.AaHS. (treble clef). The fourth-to-last staff is STRINGS. (bass clef) with a long sustained chord. The final staff is a vocal solo (treble clef) with the lyrics 'Je chan te, tu es plus bel le que l'hi' written below it.

83

KICK.(35)

HI.HAT.(42)

SNARE.RHIM.(37)

MIUTE.HIGH.CONGA.(62)

HIGH.BONGO.(60)

CABASSA.(69)

STEEL.STR.GT.

ACOUSTIC.BASS.

CHOIR.AaHS.

STRINGS.

Solo

ron del le

84

KICK.(35)

HI.HAT.(42)

SNARE.RHIM.(37)

MIUTE.HIGH.CONGA.(62)

HIGH.BONGO.(60)

CABASSA.(69)

STEEL.STR.GT.

ACOUSTIC.BASS.

CHOIR.AaHS.

STRINGS.

Solo

tu as chan gŭ ma vie

85

KICK.(35)

HI.HAT.(42)

SNARE.RHIM.(37)

MIUTE.HIGH.CONGA.(62)

HIGH.BONGO.(60)

CABASSA.(69)

STEEL.STR.GT.

ACOUSTIC.BASS.

CHOIR.AaHS.

STRINGS.

Solo

J'aitrou vñ la joie dans la

87

- KICK.(35)**: Two eighth notes in the first measure, followed by two eighth notes in the second measure.
- HI.HAT.(42)**: A continuous eighth-note pattern with 'x' marks above the notes, indicating cymbal crashes.
- SNARE.RHIM.(37)**: A snare drum hit followed by a half note in the first measure, and a snare drum hit followed by a half note in the second measure.
- MIUTE.HIGH.CONGA.(62)**: A snare drum hit followed by a half note in the first measure, and a snare drum hit followed by a half note in the second measure.
- HIGH.BONGO.(60)**: A continuous eighth-note pattern.
- CABASSA.(69)**: A continuous eighth-note pattern.

The string parts include:

- STEEL.STR.GT.**: Treble clef, key signature of one sharp (F#), playing a rhythmic pattern of eighth notes.
- ACOUSTIC.BASS.**: Bass clef, playing a rhythmic pattern of eighth notes.
- STRINGS.**: Bass clef, playing a sustained chord in the first measure and a different sustained chord in the second measure.

The Solo part is in treble clef, key signature of one sharp (F#), and includes the lyrics:

paix de ton coeur

KICK.(35)  
TOMS.(41.48)  
HI.HAT.(42)  
HOPEN.HI.HAT.(46)  
CRASH.(57)  
SNARE.RHIM.(37)  
VIBRA.SLAP.(58)  
HIGH.BONGO.(60)  
CABASSA.(69)  
STEEL.STR.GT.  
ACOUSTIC.BASS.  
CHOIR.AaHS.  
STRINGS.  
Solo

Je chan te tu es plus bel le que l'hi

91

KICK.(35)

HI.HAT.(42)

SNARE.RHIM.(37)

MIUTE.HIGH.CONGA.(62)

HIGH.BONGO.(60)

CABASSA.(69)

STEEL.STR.GT.

ACOUSTIC.BASS.

CHOIR.AaHS.

STRINGS.

Solo

ron del le

KICK.(35)

HI.HAT.(42)

SNARE.RHIM.(37)

MIUTE.HIGH.CONGA.(62)

HIGH.BONGO.(60)

CABASSA.(69)

STEEL.STR.GT.

ACOUSTIC.BASS.

CHOIR.AaHS.

STRINGS.

Solo

Je t'ai me rai pour la vie

93

KICK.(35)

HI.HAT.(42)

SNARE.RHIM.(37)

MIUTE.HIGH.CONGA.(62)

HIGH.BONGO.(60)

CABASSA.(69)

STEEL.STR.GT.

ACOUSTIC.BASS.

CHOIR.AaHS.

STRINGS.

Solo

J'ai rou vi le bon heur

KICK.(35)

HI.HAT.(42)

SNARE.RHIM.(37)

MIUTE.HIGH.CONGA.(62)

HIGH.BONGO.(60)

CABASSA.(69)

STEEL.STR.GT.

ACOUSTIC.BASS.

CHOIR.AaHS.

STRINGS.

Solo

dans la paix de ton coeur

97

KICK.(35)

HI.HAT.(42)

HOPEN.HI.HAT.(46)

SNARE.RHIM.(37)

HIGH.BONGO.(60)

CABASSA.(69)

STEEL.STR.GT.

ACOUSTIC.BASS.

CHOIR.AaHS.

STRINGS.

Solo

Je chan te,

KICK.(35)

HI.HAT.(42)

HOPEN.HI.HAT.(46)

SNARE.RHIM.(37)

HIGH.BONGO.(60)

CABASSA.(69)

STEEL.STR.GT.

ACOUSTIC.BASS.

CHOIR.AaHS.

STRINGS.

Solo

tu es plus belle que l'hi

99

KICK.(35)

HI.HAT.(42)

SNARE.RHIM.(37)

MIUTE.HIGH.CONGA.(62)

HIGH.BONGO.(60)

CABASSA.(69)

STEEL.STR.GT.

ACOUSTIC.BASS.

CHOIR.AaHS.

STRINGS.

Solo

ron del le

100

KICK.(35)

HI.HAT.(42)

SNARE.RHIM.(37)

MIUTE.HIGH.CONGA.(62)

HIGH.BONGO.(60)

CABASSA.(69)

STEEL.STR.GT.

ACOUSTIC.BASS.

CHOIR.AaHS.

STRINGS.

Solo

tu as chan gŭ ma vie

101

KICK.(35)

HI.HAT.(42)

SNARE.RHIM.(37)

MIUTE.HIGH.CONGA.(62)

HIGH.BONGO.(60)

CABASSA.(69)

STEEL.STR.GT.

ACOUSTIC.BASS.

CHOIR.AaHS.

STRINGS.

Solo

j'airou vř la joie Dans la

Musical score for percussion and strings. The score is divided into two systems. The first system includes:

- KICK.(35)
- HI.HAT.(42)
- SNARE.RHIM.(37)
- MIUTE.HIGH.CONGA.(62)
- HIGH.BONGO.(60)
- CABASSA.(69)

The second system includes:

- STEEL.STR.GT.
- ACOUSTIC.BASS.
- STRINGS.

A Solo line is at the bottom with lyrics: *paix de ton coeur*

105

KICK.(35)

TOMS.(41.48)

HI.HAT.(42)

HOPEN.HI.HAT.(46)

CRASH.(57)

SNARE.RHIM.(37)

VIBRA.SLAP.(58)

HIGH.BONGO.(60)

CABASSA.(69)

STEEL.STR.GT.

ACOUSTIC.BASS.

STRINGS.

Solo

Je chan te tu es plus bel le que l'hi

Musical score for percussion and strings. The score is divided into two systems. The first system includes:

- KICK.(35)
- HI.HAT.(42)
- SNARE.RHIM.(37)
- MIUTE.HIGH.CONGA.(62)
- HIGH.BONGO.(60)
- CABASSA.(69)

The second system includes:

- STEEL.STR.GT.
- ACOUSTIC.BASS.
- STRINGS.

At the bottom, a vocal line labeled "Solo" contains the lyrics: ron del le je.

108

KICK.(35)

HI.HAT.(42)

SNARE.RHIM.(37)

MIUTE.HIGH.CONGA.(62)

HIGH.BONGO.(60)

CABASSA.(69)

STEEL.STR.GT.

ACOUSTIC.BASS.

STRINGS.

Solo

t'ai merais pour la vie

Musical score for percussion and strings. The score is divided into two systems. The first system includes:

- KICK.(35)
- HI.HAT.(42)
- SNARE.RHIM.(37)
- MIUTE.HIGH.CONGA.(62)
- HIGH.BONGO.(60)
- CABASSA.(69)

The second system includes:

- STEEL.STR.GT.
- ACOUSTIC.BASS.
- STRINGS.

At the bottom, there is a 'Solo' line with lyrics: J'ai trou vñ le bon.

111

KICK.(35)

HI.HAT.(42)

SNARE.RHIM.(37)

MIUTE.HIGH.CONGA.(62)

HIGH.BONGO.(60)

CABASSA.(69)

STEEL.STR.GT.

ACOUSTIC.BASS.

STRINGS.

Solo

heurdans la paix de ton coeur

KICK.(35)

HI.HAT.(42)

CRASH.(57)

SNARE.RHIM.(37)

MIUTE.HIGH.CONGA.(62)

HIGH.BONGO.(60)

CABASSA.(69)

STEEL.STR.GT.

ACOUSTIC.BASS.

STRINGS.

KICK.(35)

Unknown - 126

♩ = 120,000000

7

13

19

25

31

37

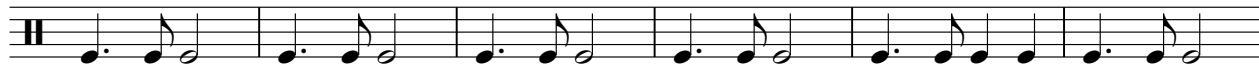

43

49

55

V.S.

61

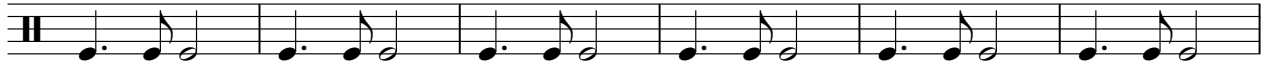

67

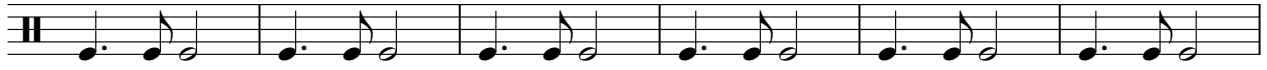

73

79

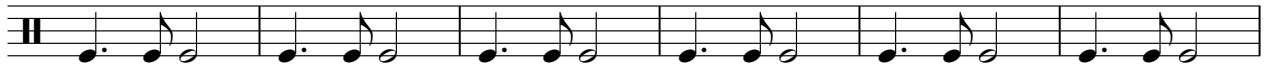

85

91

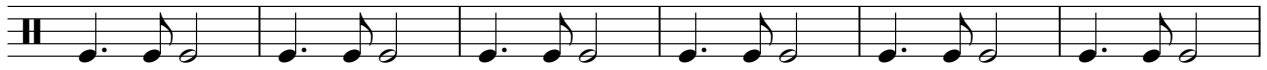

97

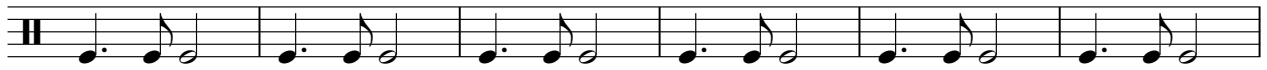

103

109

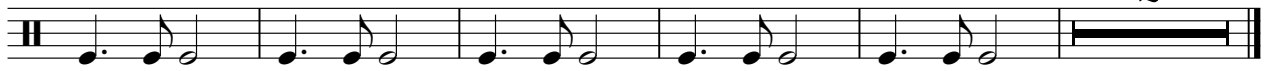

2

♩ = 120,000000

24 15

42

31 15

89

15 10

Unknown - 126

HI.HAT.(42)

♩ = 120,000000

5

9

13

17

21

25

29

33

37

V.S.

2

HI.HAT.(42)

41

45

49

53

57

61

65

69

73

77

81

85

89

93

97

101

105

109

112

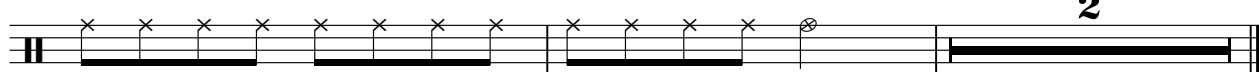

♩ = 120,000000

24 7

35

14 6

58

15 7 6

89

7

99

6 10

CRASH.(57)

Unknown - 126

♩ = 120,000000

23 15 15

43

31 15 15

91

15 6 2

♩ = 120,000000

4/4

7

13

19

26

32

38

44

50

56

62

68

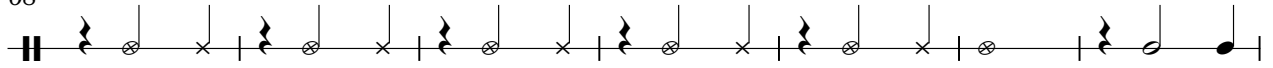

75

81

87

94

100

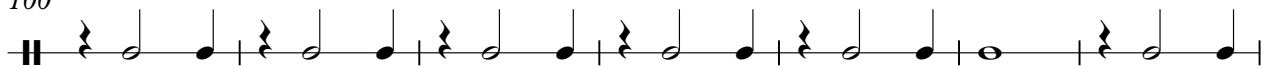

107

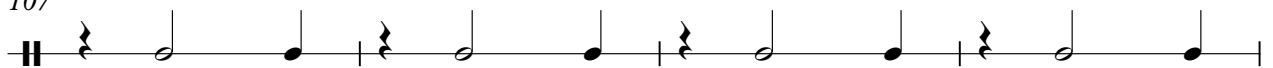

111

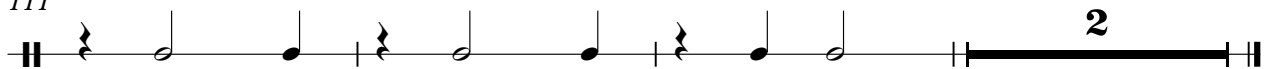

MIUTE.HIGH.CONGA.(62 Unknown - 126

♩ = 120,000000

2

8

14

20

27

33

40

47

53

58

64

70

77

84

91

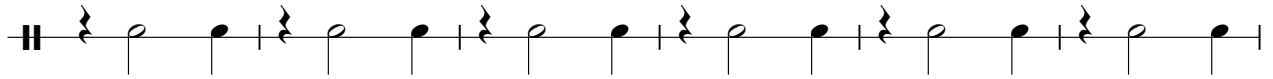

97

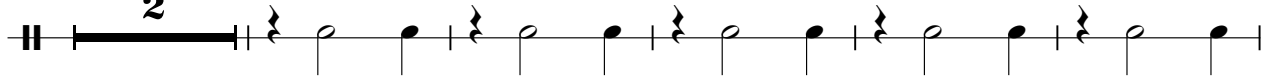

104

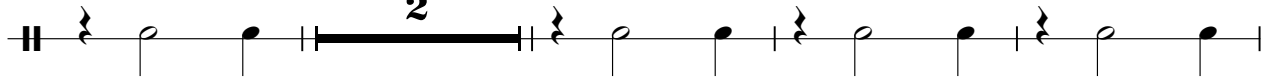

110

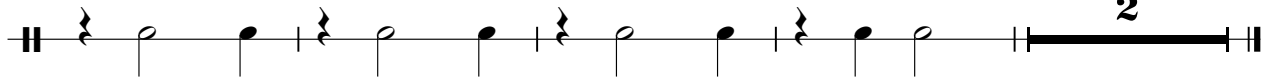

♩ = 120,000000

24 47

74

15

90

15 10

HIGH.BONGO.(60)

Unknown - 126

♩ = 120,000000

6

10

14

18

22

27

31

35

39

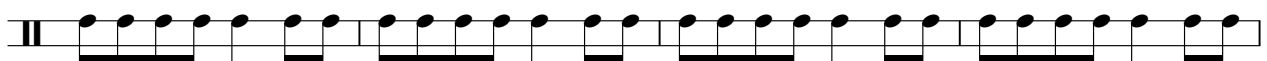

V.S.

HIGH.BONGO.(60)

43

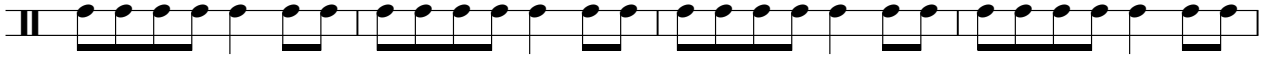

47

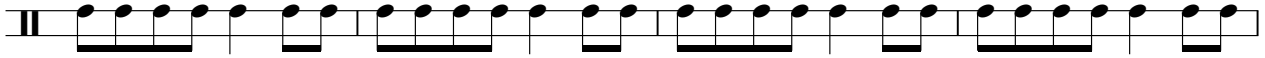

51

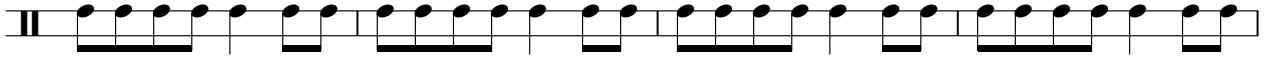

55

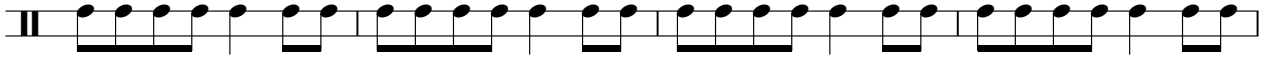

59

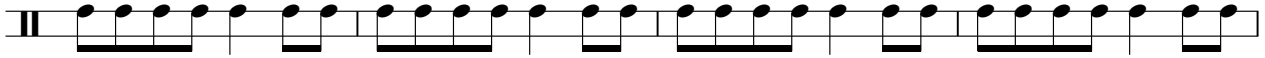

63

67

71

76

80

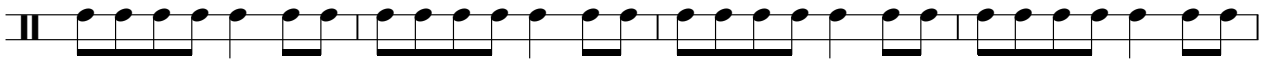

HIGH.BONGO.(60)

84

88

93

97

101

106

110

2

CABASSA.(69)

Unknown - 126

♩ = 120,000000

5

9

13

17

21

23

CABASSA.(69)

26

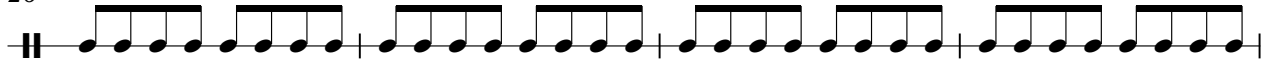

30

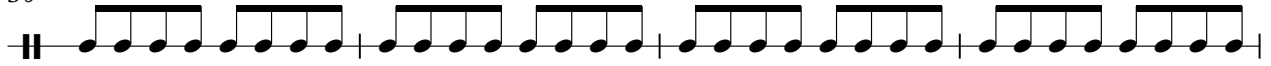

34

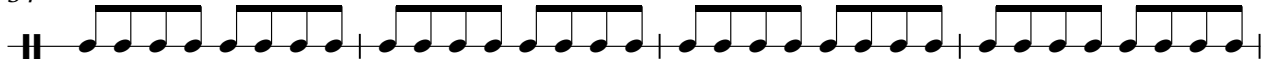

38

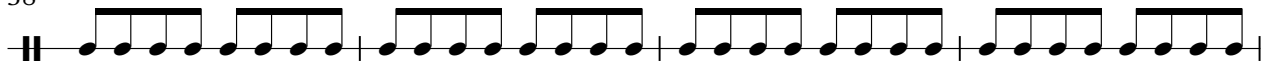

42

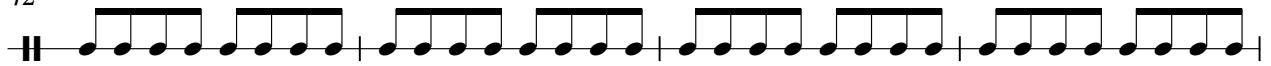

46

50

54

58

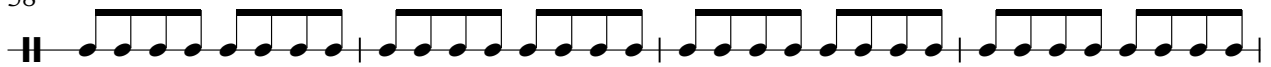

62

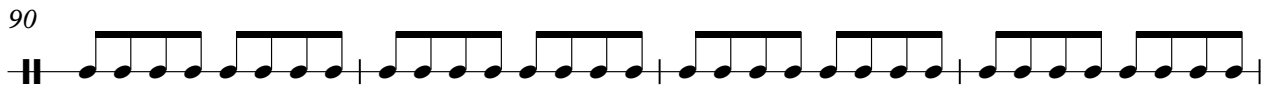
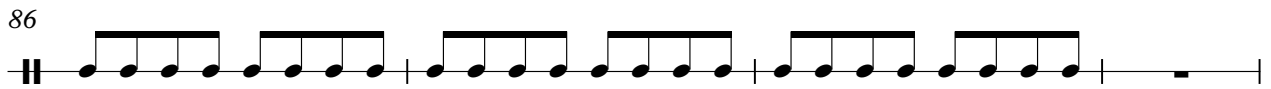
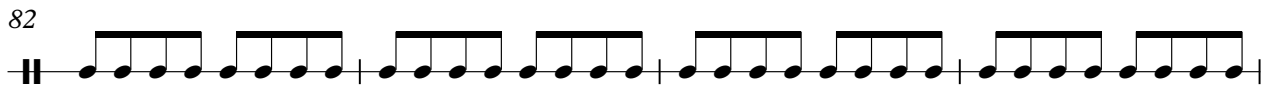
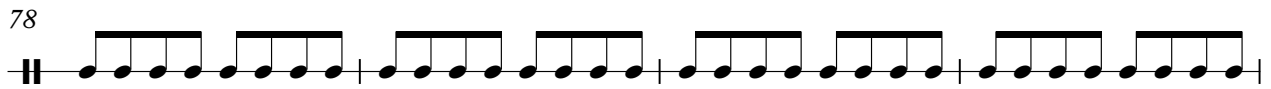
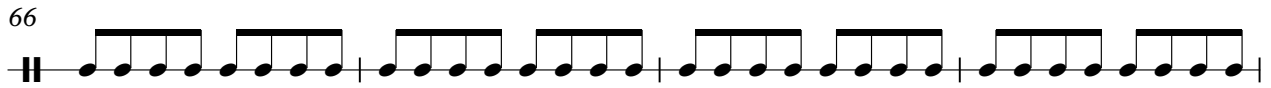

4

CABASSA.(69)

106

110

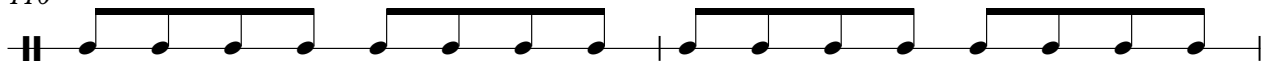

112

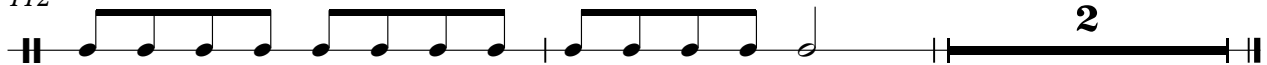

♩ = 120,000000

4

8

12

16

19

23

27

31

35

39

43

47

51

55

59

63

66

70

74

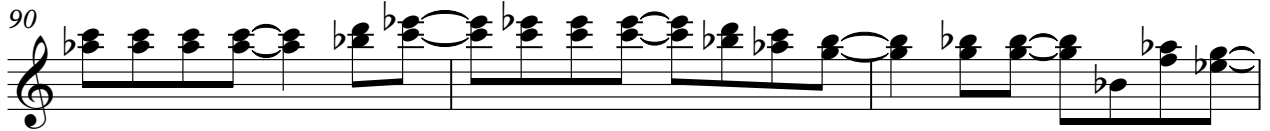

♩ = 120,000000

V.S.

♩ = 120,000000

24

29

36 8

49

56 16

77

84 3

92

97 14

STRINGS.LEAD.

Unknown - 126

♩ = 120,000000

15

21

34

60

66

72

42

Unknown - 126

STRINGS.

♩ = 120,000000

10

19

27

36

44

53

62

71

79

V.S.

2

STRINGS.

87

95

103

110

# Unknown - 126

Solo

♩ = 120,000000

9

J'ai pen sũ long temps vi vre seul

12

dansson u ni vers Et pour moi la vie n'ũ tait

15

qu'un pas sa ge sur ter re

18

Je cro yais bien que l'a mour, m'a vait ou bli er

20

et tu m'as sou ris Et de puis moncœur te chan

23

te sa m'ũ lo die. Je chan te,

26

tu es plus bel le que l'hi ron del le Je

28

t'ai merais pour la vie J'ai trou v'ũ le bon heur

31

Dans la paix de ton cœur Je chan te,

34

tu es plus bel le que l'hi ron del le Tu as chan g'ũ ma vie V.S.

37

J'ai trou vř la joie dans la paix de ton coeur

40

8

Je chan te,

50

tu es plus bel le que l'hi ron del le Tu

52

as chan gř ma vie J'ai trou vř la joie dans la

55

paix de ton coeur Maintenant`a plein d'a mour

59

dans mon u ni vers pris

62

de toi je viens de trou ver le pa ra dis sur ter re

65

Je n'ai be soin dans ma vie Que de t'of frir,

68

mon a v e n ir Pour tou jours monœur te chan

71

te sa mř lo die. Je chan te,

74  
  
tu es plus bel le que l'hi ron del le

76  
  
Je t'aimerai s pour la vie j'ai trou vř le bonheur

79  
  
dans la paix de ton coeur Je chan te,

82  
  
tu es plus bel le que l'hi ron del le

84  
  
tu as chan gř ma vie J'aitrou vř la joie dans la

87  
  
paix de ton coeur Je chan te

90  
  
tu es plus bel le que l'hi ron del le

92  
  
Je t'ai me rai pour la vie J'aitrou vř le bon heur

95  
  
dans la paix de ton coeur Je chan te,

98  
  
tu es plus bel le que l'hi ron del le

V.S.

100

tu as chan gï ma vie j'aitrou vï la joie Dans la

103

paix de ton coeur Je chan te

106

tu es plus bel le que l'hi ron del le je t'aimeraï pour la vie

109

J'ai trou vï le bon heur dans

112

la paix de ton coeur