

Unknown - 129

♩ = 125,000000

- SNARE**: 4/4 time signature. Notes are present in measures 2 and 3.
- BASE DRUM**: 4/4 time signature. Notes are present in measures 2 and 3.
- H.H.**: 4/4 time signature. Represented by 'x' marks in measures 2 and 3.
- CRASH**: 4/4 time signature. A single note is present in measure 2.
- LA BIENSEANCE**: 4/4 time signature. No notes are present.
- SHAKER**: 4/4 time signature. A continuous eighth-note pattern is present in measures 2 and 3.
- CONGA**: 4/4 time signature. Notes with slurs are present in measures 2 and 3.
- TIMBALLESS**: 4/4 time signature. Notes are present in measure 1.
- COWL BELL**: 4/4 time signature. Notes are present in measures 2 and 3.
- GUIT JAZZ SOLO**: 4/4 time signature. No notes are present.
- GUIT ACC**: 4/4 time signature. Chords and rhythmic patterns are present in measures 2 and 3.
- GUIT ACC**: 4/4 time signature. Chords and rhythmic patterns are present in measures 2 and 3.
- REVERS CYMB**: 4/4 time signature. Notes are present in measure 1.
- BASE**: 4/4 time signature. Notes are present in measures 2 and 3.

♩ = 125,000000

4

SNARE

BASE DRUM

H.H.

SHAKER

CONGA

COWL BELL

GUIT ACC

GUIT ACC

BASE

7

SNARE

BASE DRUM

H.H.

CRASH

SHAKER

CONGA

TIMBALLES

COWL BELL

GUIT ACC

GUIT ACC

BASE

Solo

T'au rais

10

SNARE

BASE DRUM

H.H.

CRASH

SHAKER

CONGA

COWL BELL

SOLO

GUIT ACC

BASE

ri si t'au rais vu ta Ri ta ro ter ton ra gout T'au rais com pris que mal grü tout la po li

13

SNARE

BASE DRUM

H.H.

SHAKER

CONGA

COWL BELL

SOLO

GUIT ACC

BASE

tesse enboucheun trou T'au rais mal pris d'voifoncleRe nñ s'dü cro tü l'nez pen dant'sou per T'au rais mal

16

SNARE

BASE DRUM

H.H.

CRASH

SHAKER

CONGA

TIMBALLES

COWL BELL

GUIT ACC

BASE

Solo

pris d'voir ta r'vi rer d'vant ta fa mille si bien ũ levie Man geons

19

SNARE

BASE DRUM

H.H.

SHAKER

CONGA

COWL BELL

GUIT ACC

BASE

Solo

du bon ra gout, c'est un met

22

SNARE

BASE DRUM

H.H.

SHAKER

CONGA

COWL BELL

GUIT ACC

BASE

Solo

bien d'chez nous

25

SNARE

BASE DRUM

H.H.

CRASH

LA BIENSEANCE

SHAKER

CONGA

TIMBALLES

COWL BELL

GUIT ACC

BASE

Solo

C'est en lui chant ton cou teau qu'tu t'es cou pié la livre d'en haut C'est en ra

28

SNARE

BASE DRUM

H.H.

SHAKER

CONGA

COWL BELL

GUIT ACC

BASE

Solo

masant ta four chetteque t'as vo mis dans ton as siettC'est en pas sant la poi vri irequ'tas ï ter

31

SNARE

BASE DRUM

H.H.

CRASH

SHAKER

CONGA

TIMBALLESS

COWL BELL

GUIT ACC

BASE

Solo

nuï dans face d'Al bert Pis c'est en par lant la boucheineQue t'as cra chiï dans l'plat d'lachienne Man

34

SNARE

BASE DRUM

H.H.

CRASH

SHAKER

CONGA

COWL BELL

GUIT ACC

BASE

Solo

geons du bon ra gout,

37

SNARE

BASE DRUM

H.H.

SHAKER

CONGA

COWL BELL

GUIT ACC

BASE

Solo

c'est un met bien d'chez

40

SNARE

BASE DRUM

H.H.

CRASH

LA BIENSEANCE

SHAKER

CONGA

TIMBALLESS

COWL BELL

GUIT ACC

BASE

Solo

nous (A lons

43

SNARE

BASE DRUM

H.H.

SHAKER

CONGA

COWL BELL

GUIT ACC

BASE

Solo

chii rie, sor tons de ce dii corum Et a llons

46

SNARE

BASE DRUM

H.H.

SHAKER

CONGA

COWL BELL

GUIT ACC

BASE

Solo

faire un *to*ms_grange, la bas, la bas,

49

SNARE

BASE DRUM

H.H.

CRASH

SHAKER

CONGA

TIMBALLES

COWL BELL

GUIT JAZZ SOLO

GUIT ACC

BASE

Solo

la bas)

52

SNARE

BASE DRUM

H.H.

SHAKER

CONGA

COWL BELL

GUIT JAZZ SOLO

GUIT ACC

BASE

55

SNARE

BASE DRUM

H.H.

CRASH

SHAKER

CONGA

TIMBALLES

COWL BELL

GUIT JAZZ SOLO

GUIT ACC

BASE

Solo

Toutes les

58

SNARE

BASE DRUM

H.H.

CRASH

SHAKER

CONGA

COWL BELL

GUIT ACC

BASE

Solo

menterieu'jai ap pris a rii ci ter quand j'ii tais p'tit Et les le zons de bien siii ance qui sontvenues

61

SNARE

BASE DRUM

H.H.

SHAKER

CONGA

COWL BELL

GUIT ACC

BASE

Solo

fuc ker mon en fance Me sont bien u tiles au jour d'hui pour faire ca ca

63

SNARE

BASE DRUM

H.H.

CRASH

SHAKER

CONGA

TIMBALLESS

COWL BELL

GUIT ACC

BASE

Solo

pis faire pi pi On m'a fait man ger du pa pier pour que j'pui sse chier tout enveloppï Bu

66

SNARE

BASE DRUM

H.H.

CRASH

SHAKER

CONGA

COWL BELL

GUIT ACC

BASE

Solo

vons du ca ri bou,

69

SNARE

BASE DRUM

H.H.

SHAKER

CONGA

COWL BELL

GUIT ACC

BASE

Solo

et vive les mal

71

SNARE

BASE DRUM

H.H.

SHAKER

CONGA

COWL BELL

GUIT ACC

BASE

Solo

au trou

SNARE

Unknown - 129

♩ = 125,000000

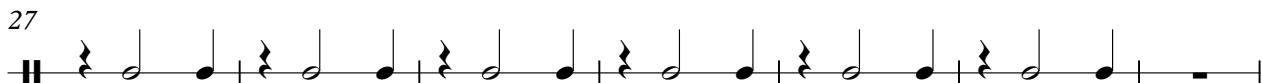
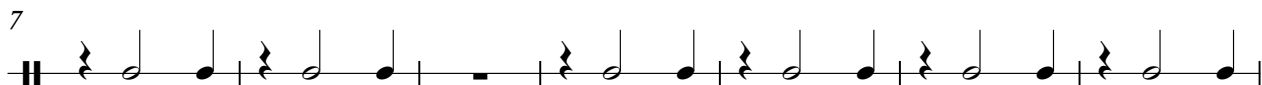

2

SNARE

66

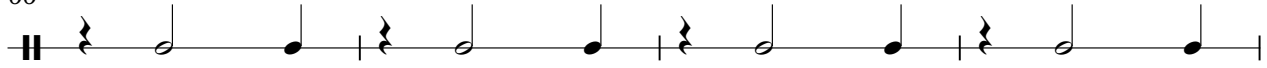

70

BASE DRUM

Unknown - 129

♩ = 125,000000

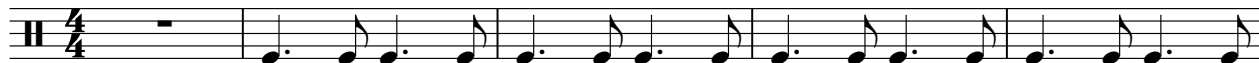

6

11

16

21

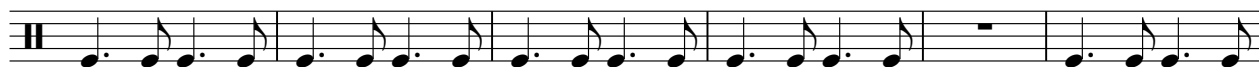

27

32

37

2

BASE DRUM

42

47

52

57

62

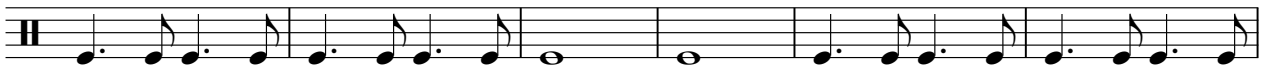

68

71

Unknown - 129

H.H.

♩ = 125,000000

5

9

13

17

21

25

29

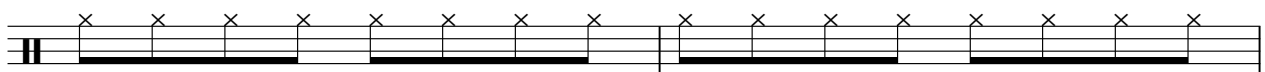

31

2

H.H.

34

38

42

46

50

54

58

62

67

70

CRASH

Unknown - 129

♩ = 125,000000

18

35

57

LA BIENSEANCE

Unknown - 129

♩ = 125,000000

24 **15**

41 **32**

SHAKER

Unknown - 129

♩ = 125,000000

4/4

5

9

13

17

21

25

29

31

SHAKER

34

38

42

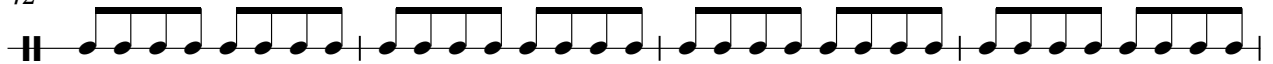

46

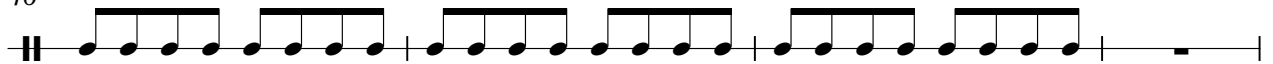

50

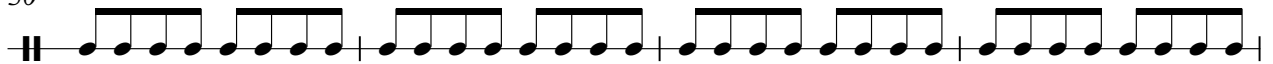

54

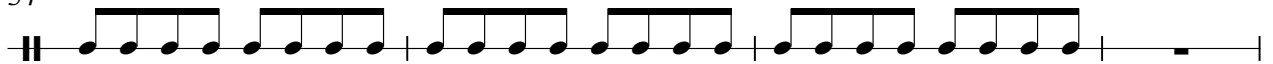

58

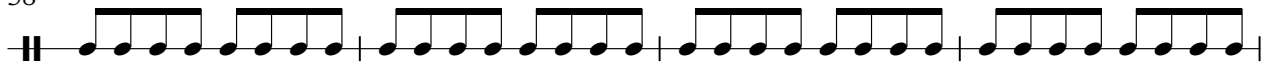

62

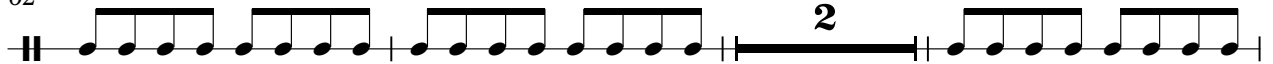

67

70

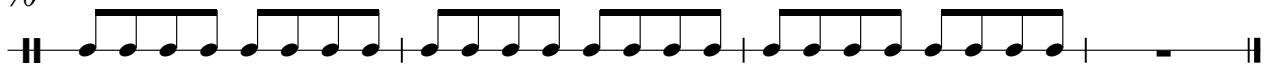

CONGA

Unknown - 129

♩ = 125,000000

4/4

6

11

15

20

24

29

34

38

2

CONGA

42

46

51

55

60

66

70

TIMBALLESS

Unknown - 129

♩ = 125,000000

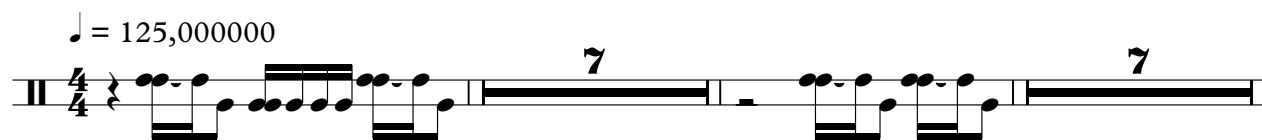

17

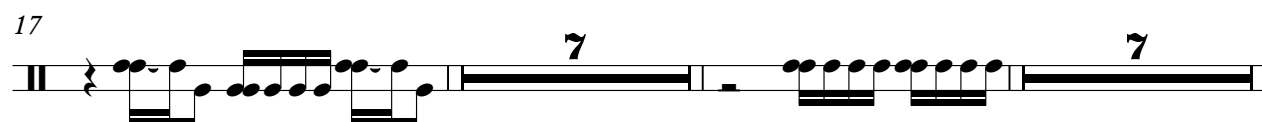

33

49

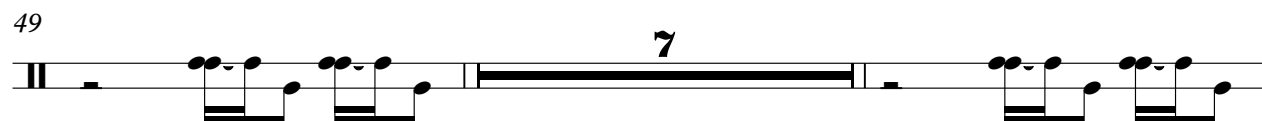

58

COWL BELL

Unknown - 129

♩ = 125,000000

7

13

19

25

31

37

43

49

54

2

COWL BELL

58

64

70

GUIT JAZZ SOLO

Unknown - 129

♩ = 125,000000

49

53

56

16

Unknown - 129

GUIT ACC

♩ = 125,000000

V.S.

30

34

37

40

43

45

48

51

53

56

59

61

65

68

71

♩ = 125,000000

6

64

REVERS CYMB

Unknown - 129

♩ = 125,000000

72

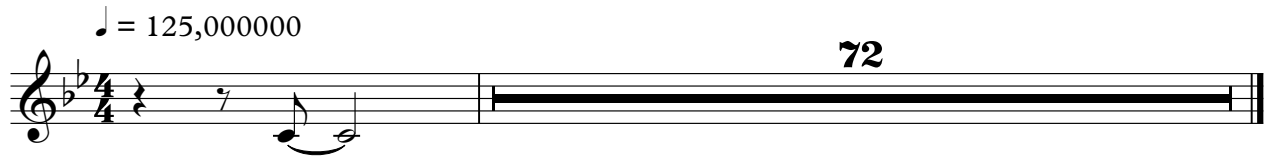

BASE

Unknown - 129

♩ = 125,000000

V.S.

Unknown - 129

Solo

♩ = 125,000000
8

T'au rais ri si t'au rais vu ta Ri ta

11
ro ter ton ra gout T'au rais com pris que mal grĩ tout la po li

13
tesse en bouche un trou T'au rais mal pris d'voir l'oncle Re nĩ s'dĩ cro tĩ l'nez

15
pen dant l'sou per T'au rais mal pris d'voir ta r'vi rer d'vant ta fa mille

17
si bien ã levĩe Man geons du bon ra gout,

20
c'est un met bien d'chez

24
nous C'est en lĩ chant ton cou teau qu'tu t'es cou

27
pĩ la livre d'en haut C'est en ra massant ta four chette que t'as vo

29
mis dans ton as siette C'est en pas sant la poi vri ire qu't'as ã ter

31
nuĩ dans face d'Al bert Pis c'est en par lant la bouche pleine Que t'as cra

V.S.

33

chï dans l'plat d'lachienne Man geons du bon ra gout,

36

c'est un met bien d'chez

40

nous (Alons chï rie,

44

sor tons de ce dï corum Et a llons faireun tdans grange,

47

la bas, la bas, la bas)

57

Toutes les men teries qu'ai ap pris a rï ci ter

59

quand j'ï tais p'tit Et les le zons de bien sï ance qui sont venues

61

fuc ker mon en fance Me sont bien u tiles au jour d'hui pour faire ca ca

63

pis faire pi pi On m'a fait man ger du pa pier pour que j'pui sse

65

chier tout enveloppï Bu vons du ca ri bou,

69

et vive les mal au trou
